

1965

THE MAINSAIL

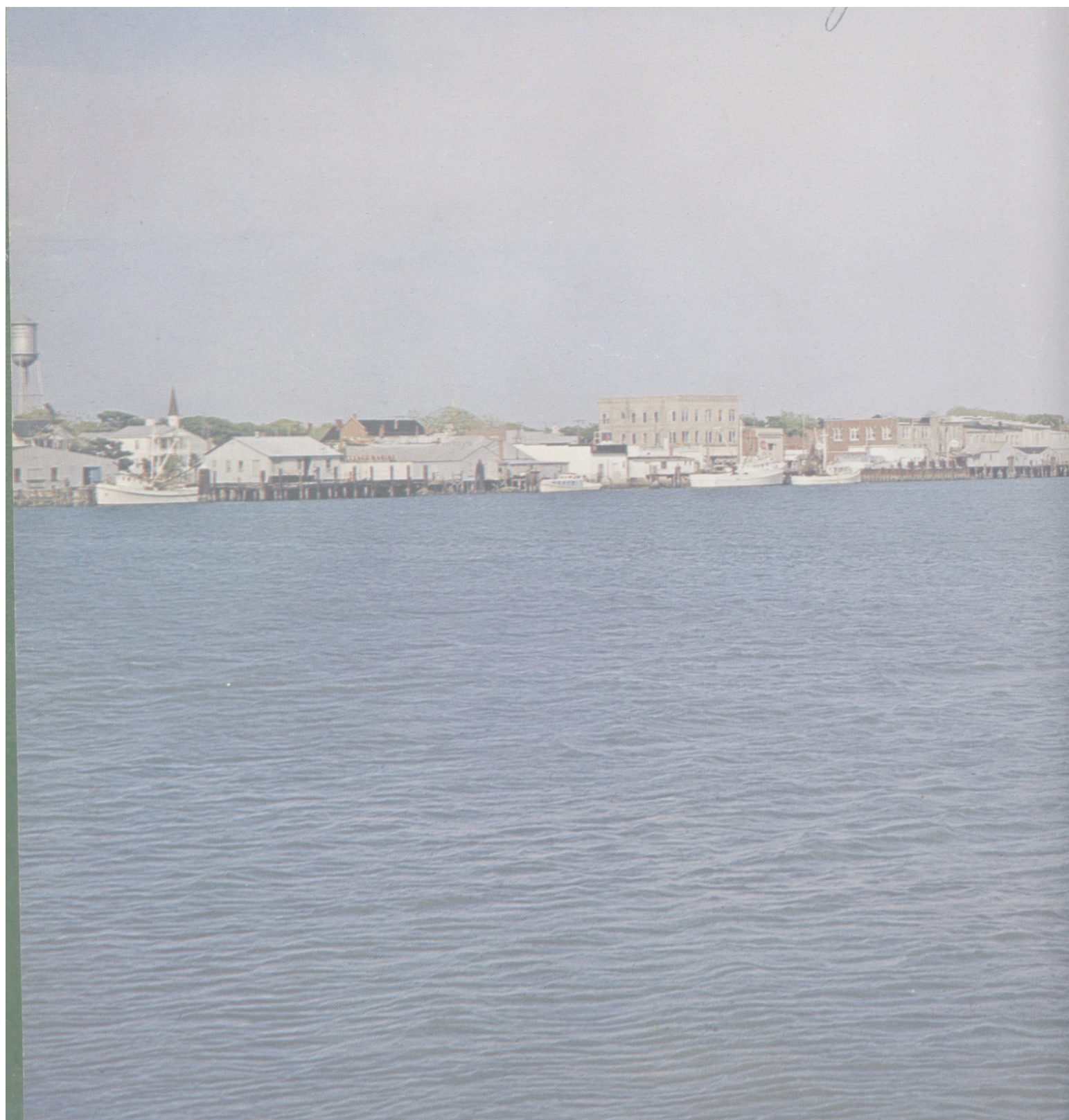

Prepared for display by Shannon Adams. Please consider donating to the Core Sound Waterfowl Museum, Carteret County Historical Society, Promise Land Society or charity of your choice (preferably in Carteret County) for these efforts.

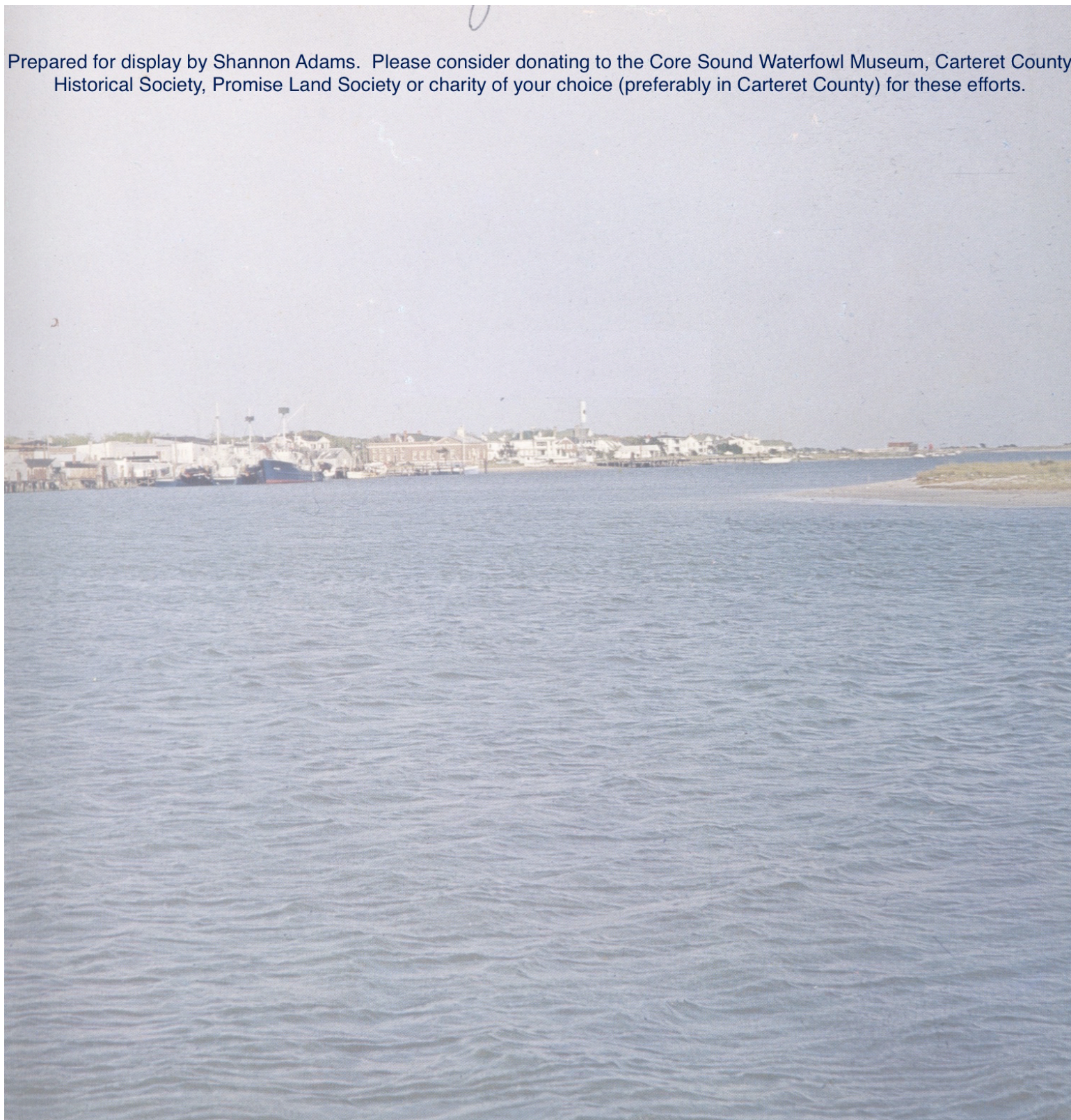



Mainsail

1965

In the spring of 1961, a group of excited youngsters proudly walked across the stage to receive their eighth grade diplomas. Since then, we have gone forth to participate on the football field and basketball court. We have cheered from the sidelines as cheerleaders and spectators. We have participated in all extracurricular activities and have gone on pilgrimages to Winston-Salem. But now, four years later, it is time to present an account of all we have done. So now, with loving pride, the Class of 1965 presents to you the 1965 MAINSAIL.

Picture courtesy of Jerry Schumacher

*We Dedicate . . .
To Beaufort High School:*



As the last class to graduate from Beaufort High School we feel a special kinship to the many classes that have gone before us and to the traditions of Beaufort High School. No longer will Freshman flock in four-abreast or Seniors march out sedately in single file. The illustrious "Seadog" will be gone, but the memory of this famous name will never fade. With these thoughts in mind we dedicate the 1965 Mainsail to Beaufort High School.

To a Teacher:

Since we have been in high school, and even before, this teacher has been a special part of our class. Not only has she been a teacher, but a friend and advisor in many ways.

Her ideas and influence have been ever helpful in planning class activities.

It is especially fitting that we should dedicate this, the last edition of the MAINSAIL, to a person who has helped with it for so many years, and was herself the editor in her senior year at BEAUFORT HIGH . . .

MRS. FAYE NELSON

Cl. 9 1965

Amlico-Carteret
Public Library





Editorial

Paul Klein, Editor; Clara Safrit, Co-Editor



Business

Hudson Guthrie, John Way, Business Manager, Claud Wheatly, Jerry Hardesty, Anita Windley, Charles McKee, Assistant Business Manager



Literary

Bonnie Ward, Patricia Potter, Linda Burrows. Not Pictured: Vicky Locker



Circulation

Judy Lewis, Margaret Davis, Sarah Phillips

Staff



Typists

Mary Lee Gibbs, Jo Ann Salter



Sports

David Merrill, Mickey Bertram

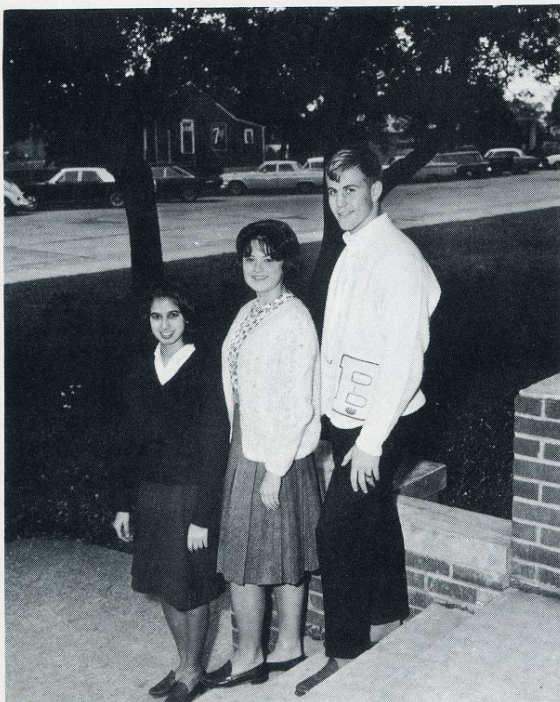

Picture

Mary Bellamah, Kandi Smith, David McNeill. Not Pic-



Art

Linda Simpson. Not Pictured: Faye Pollard, Jim Lewis

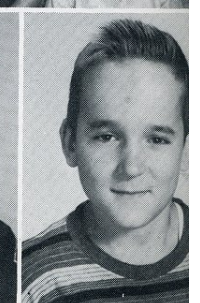
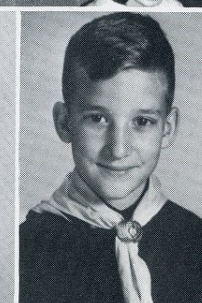
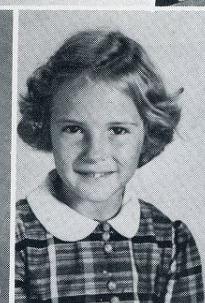
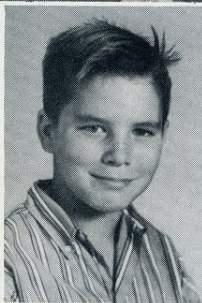
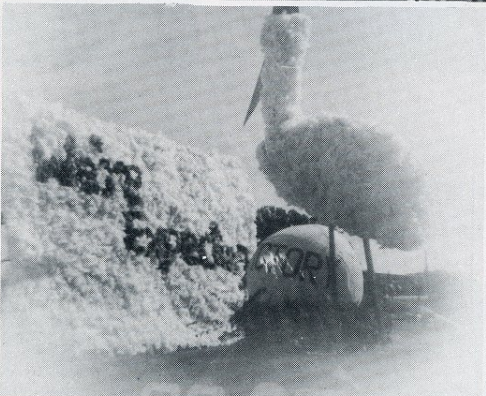
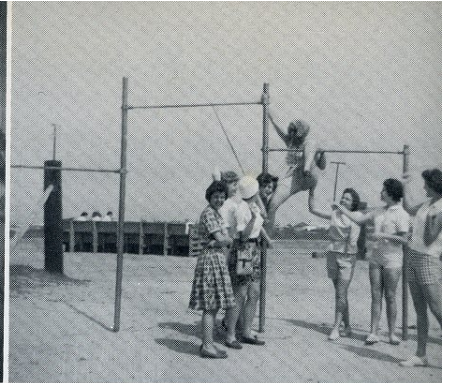

The Embers of Raleigh
"THE BEST IN DANCE MUSIC"

BOBBY TOMLINSON
2228 SHANNON ST.
PHONE TE 3-4500

BLAIR ELLIS
503 HARVEY ST.
PHONE TE 2-323

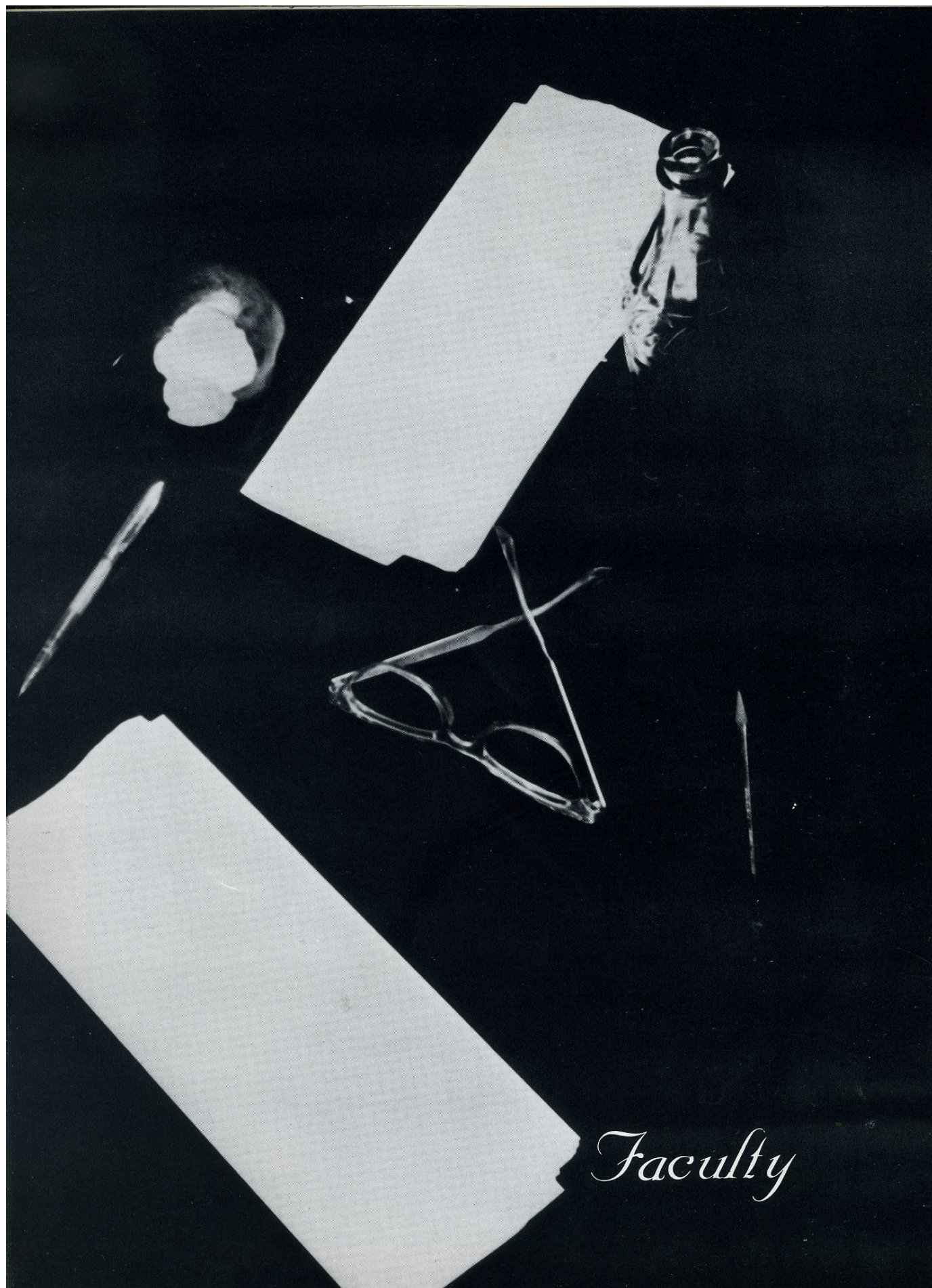

Faculty

Principal



Albert R. Gainey

Assistant Principal and Librarian



Mrs. Grace Fodrie

Secretary



Mrs. Virginia H. Swain

Counselor



Mrs. Kay Klein

Faculty



Mrs. Mildred Lawrence
Senior Advisor
Chemistry
Physics
Beta Club Advisor



Mrs. Faye Nelson
Senior Advisor
English III
World History
Annual Advisor



Mrs. Jacqueline Davis
Senior Advisor
English IV
English III
Senior Play Director



Mrs. Harriet James
Junior Advisor
Typing
Shorthand
Newspaper Advisor



Miss Carol Threatt
Junior Advisor
French
Spanish
Cheerleader Sponsor

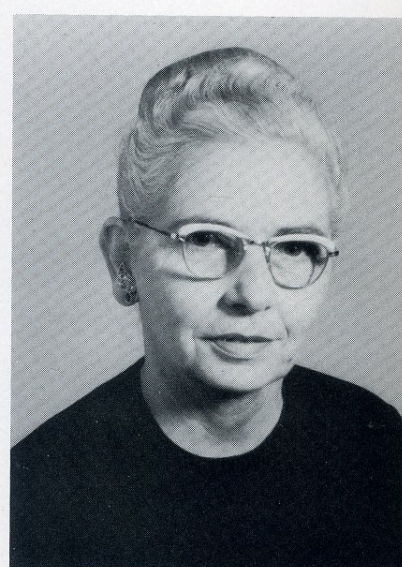

Mrs. Grace Ayscue
Junior Advisor
Bookkeeping
Business Arithmetic
Algebra I



Mrs. Daphne Young
Sophomore Advisor
United States History
Sociology - Economics
Student Council Advisor



Mr. Tom McNamara
Sophomore Advisor
Civics
General Science
World Geography
General Math



Mrs. Rebecca Joyner
Sophomore Advisor
English II
English III
Future Teachers Advisor



Mr. Curtis Lancaster
Freshman Advisor
Health
Physical Education
General Business
Civics
Football Coach

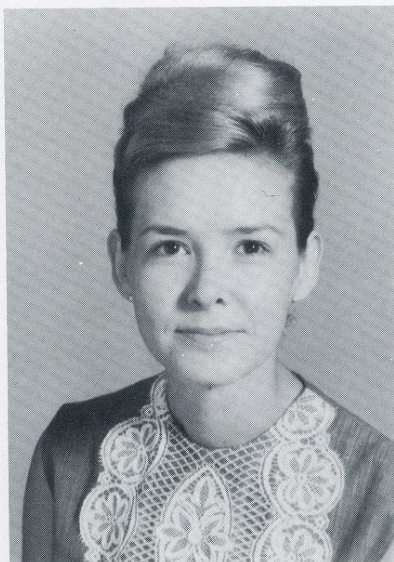

Mrs. Anne Gutknecht
Freshman Advisor
English I

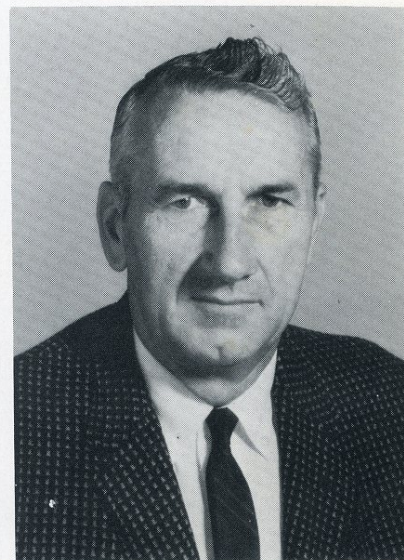

Mr. Thomas H. McQuaid
Fused Geometry
Advanced Math
Varsity Club
Athletic Director
Basketball Coach

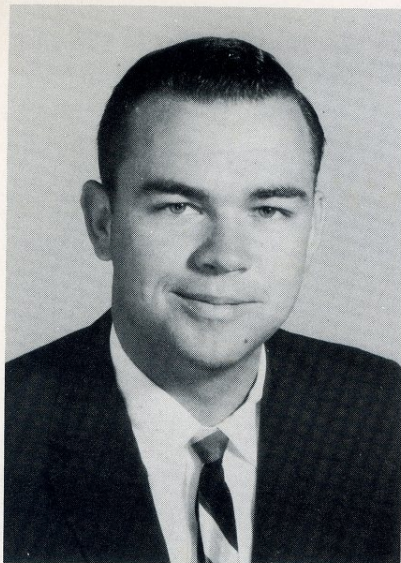

Mr. Ben Day
Biology
General Science
Science Club



Mr. Dale Blackwell
Band Director
Chorus Director



Mr. Henry C. Goodson
Agriculture
Agriculture Club Advisor



Mrs. Shirley Babcock
Distributive Education
DECA Sponsor

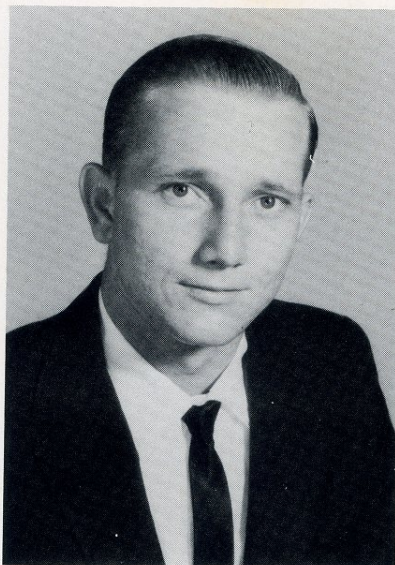

Mr. John F. Weeks
Marine Vocations
Marine Vocations Club



Mrs. Geraldine Beveridge
Home Economics
F.H.A. Advisor



Seniors

Seniors

Speck Duncan
President



Charles McKee
Treasurer

Janet Chadwick
Reporter

Linda Burrows
Secretary

Not pictured . . .
Jim Lewis
Vice President

Now as our days at Beaufort High School come to a close, we have a feeling of great pride as we look back on the past twelve years. Our class has made numerous contributions to the school and to the town in which we live. Our class boasts many outstanding students in scholastic activities and athletics. We feel sure that we have upheld and improved the record of Beaufort High School.

We realize, of course, this could not have been possible without the help of our faculty and principal. To them we extend our most humble thanks for helping us, the graduating class, to become one of the greatest in the annals of Beaufort High School.

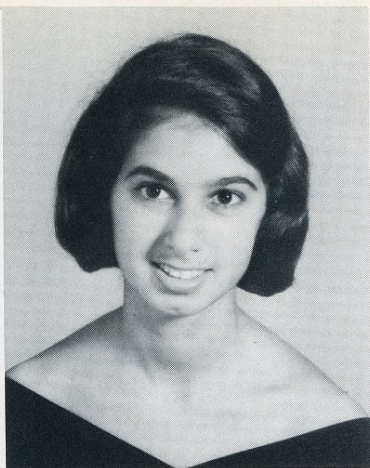

MARY ELIZABETH BELLAMAH
"Beanie"
"Not always smiling but at least serene."

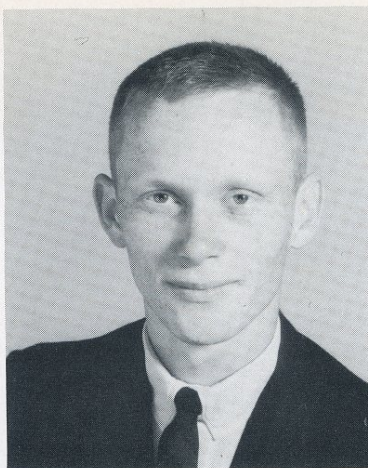

MICHAEL LEROY BERTRAM
"Mickey"
"Confidence should arise from beneath and power descends from above."

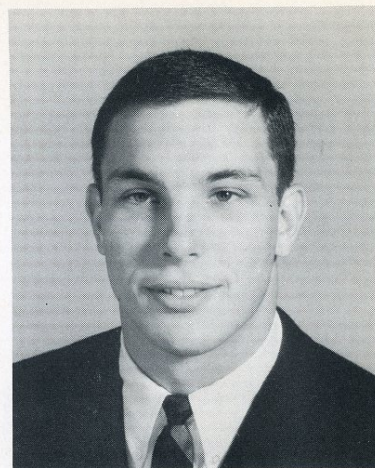

THOMAS FREDERICK BIERMANN
"Fred"
"Fight to the last gasp!"



Most Outstanding

Donna Sabiston and Speck Duncan



ANGELENE ANDERSON BLAKE
"Angelia"
"Make yourself necessary to somebody."



BETTY FULCHER BOWLIN
"Betty"
"Marriages are made in heaven."

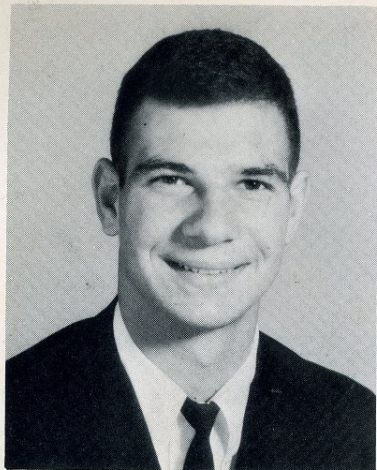

JOSEPH GEORGE BRODA, JR.
 "Pumpkin"
 "God made the country, man made the city."

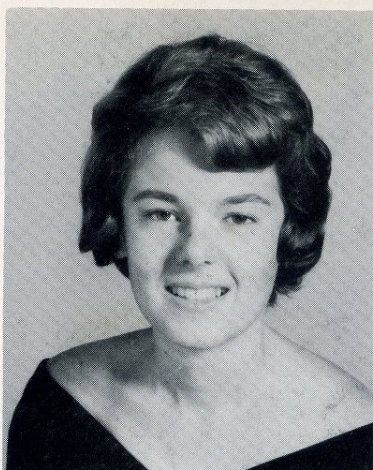

LINDA CAROLE BURROWS
 "Donkey"
 "Where am I?"

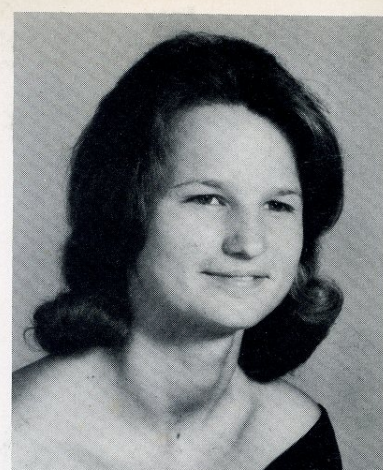

DARLENE LaRUE CHADWICK
 "Darlene"
 "Music is love in search of a word."



JANET MARIE CHADWICK
 "Janet"
 "The only way to have a friend is to be one."



WILLIAM EDWARD CRANK, JR.
 "Billy"
 "Patience and shuffle the cards."



Wittiest

Vicky Pittman and James Lupton



JESSE RAY CRANK

"Jesse"

"Why take life seriously? You'll never get out of it alive."

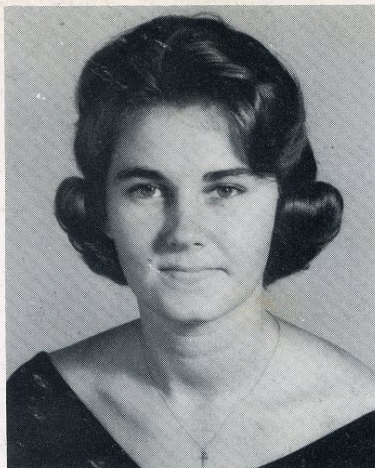

MARGARET LOUISE DAVIS

"Margaret"

"Whatever she does, she does with all her might."

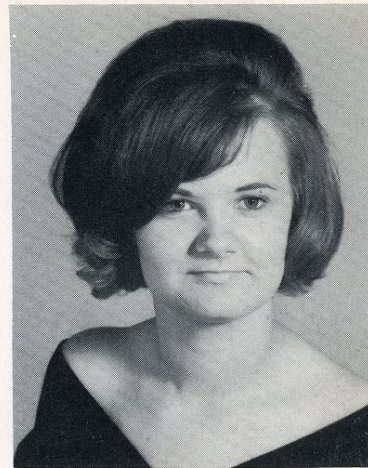

REBECCA LEE DAVIS

"Becky"

"Ishallarrive! What time what circuit?"



Friendliest

Mary Lee Gibbs and Speck Duncan



VIRGINIA PEARL DAY

"Virginia"

"Few things are impossible to diligence and skill."

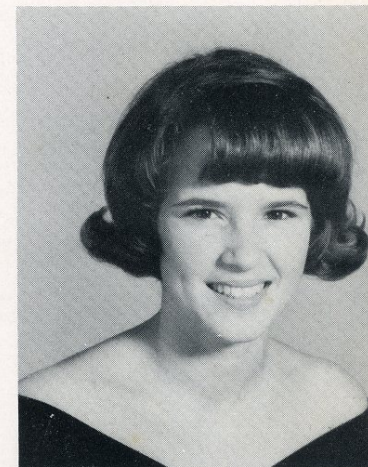

LYNDA CAROL DORRLER

"Lynda"

"The hand that hath made you faithful hath made you good."

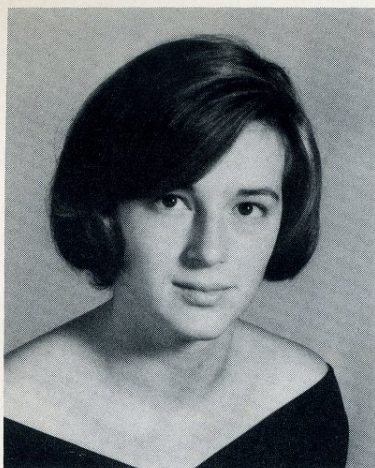

RITA OLSEN DUNCAN
"Dunc"
"Never ready, always late;
But she smiles, so we wait."

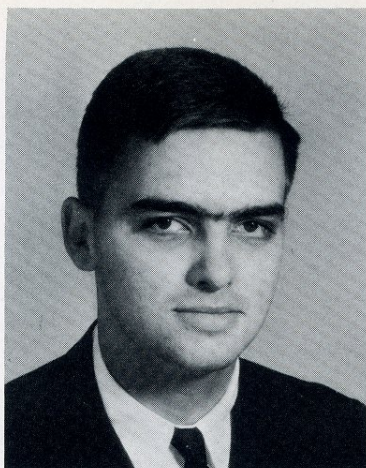

STEPHEN THOMAS DUNCAN
"Speck"
"The world's greatest men have not
commonly been scholars."



BRENDA MAE EDWARDS
"Brenda"
"Both wise and both delightful, too."

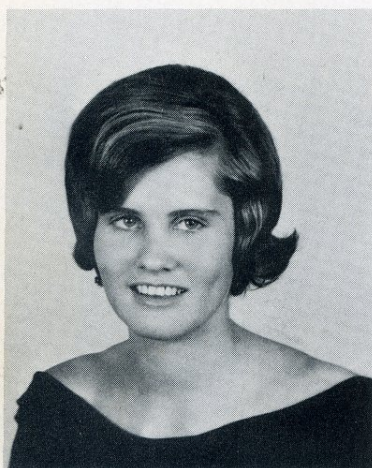

BERTIE LOU EUBANKS
"Bertie"
"If she can't find a way she will make
one."



BEVERLY ANN FERRIER
"Beverly"
"A thing of beauty is a joy forever."



Cutest

Lynda Dorrlor and David McGehee



CECIL LOUIS FODRIE
"Cecil"
"Habit is second nature."

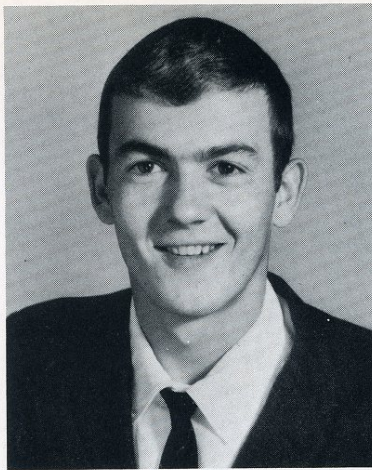

EDWARD DeLEON FULCHER
"Eddie"
"Only a light bulb can go out every night and still be bright the next day."



LINDA CAROL FULCHER
"Linda"
"I'm no angel."

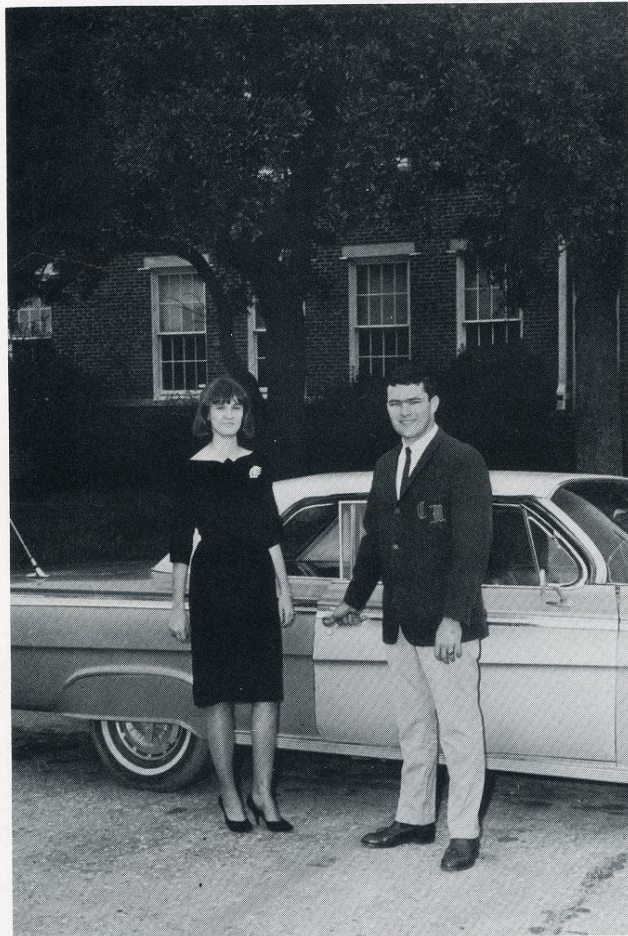

Best Figure and Physique

Judy Lewis and Charles McKee

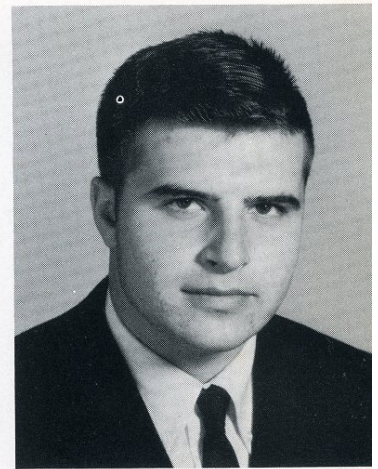

WILLIAM VANCE FULFORD, JR.
"Mullet"
"The seamen said it blew great guns."

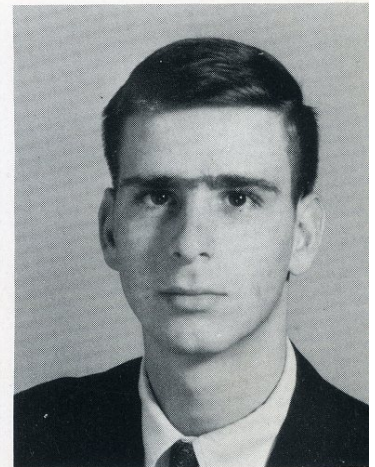

JOSEPH PAUL GATTO, JR.
"Joe"
"Call no man fool, but never laugh at a stranger."



MARY LEE GIBBS
"Mary Lee"
"Life is not life at all without delight."

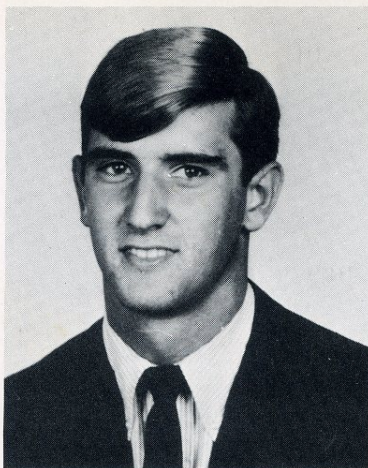

WILLIAM MacDOUGAL GILCHRIST
"Doug"
"You really know how to hurt a guy!"



RODNEY LEON GOODWIN
"Rodney"
"No man is happy who does not think himself so."

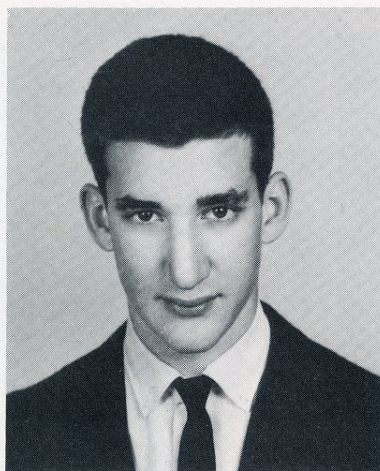

CLARENCE HUDSON GUTHRIE, JR.
"Hudson"
"That he may be ready in case anything turns up."

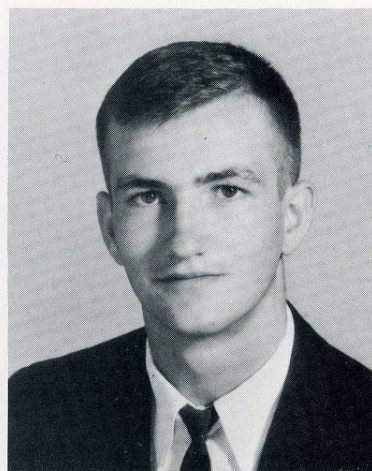

MARTIN GRAY GUTHRIE
"Martin"
"What is mind? No matter.
What is matter? Never mind?"



Most Intellectual
Virginia Day and Gilbert Jackson



JERRY THOMAS HARDESTY
"Jerry"
"It's a mad, mad world, mad as bed-
lam."

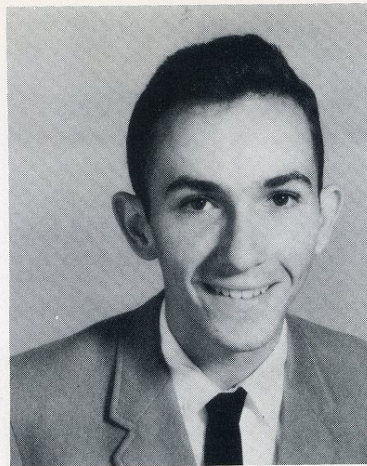

GUION HARDY
"Guion"
"Inquietness and confidence shall be
your strength."

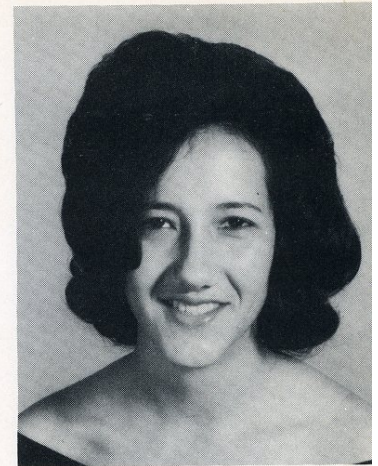

GWENDOLYN HARDY
"Gwen"
"Silence is the best ornament of
woman."



LINDA CHERYL HARDY
"Linda"
"To know her is to like her."

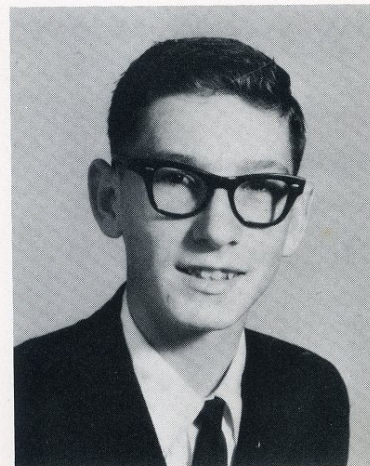

CLAUDE ALFRED HENDERSON, JR.
"Al"
"What shall I do to be forever known
and make the age to come my own."

Most School Spirit
Clara Safrit and Marvin Lewis



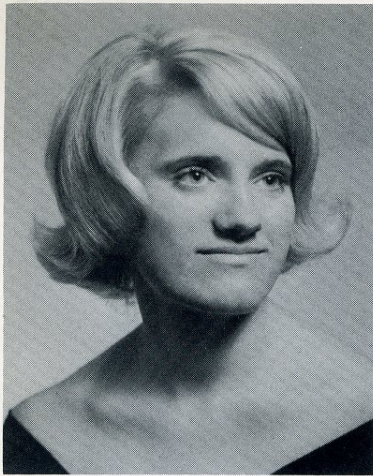

PAMELA JO HUFF
 "Sam"
 "Where's there's fun and Laughter,
 she'll be there."

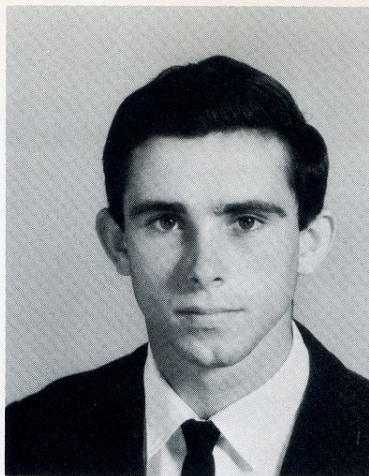

GILBERT HORMAN JACKSON, III
 "Rolly"
 "Thought alone is eternal."

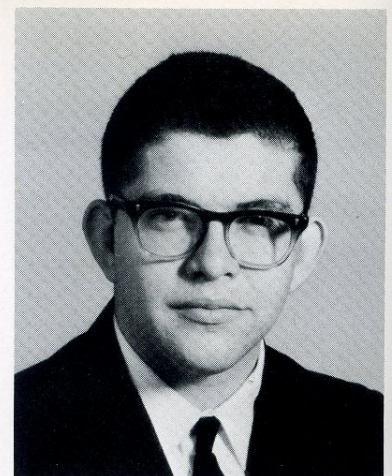

RALPH OWEN JONES
 "Ralph"
 "By the work, one knows the work-
 man."

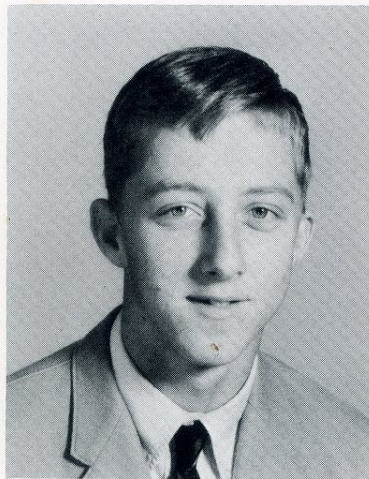

RICHARD LEE JONES, III
 "Dickie"
 "I only know what I read in the pa-
 pers."



EDNA JOYCE KING
 "Joyce"
 "The sincere alone can recognize
 sincerity."



Best Citizens

Sarah Phillips and Paul Klein

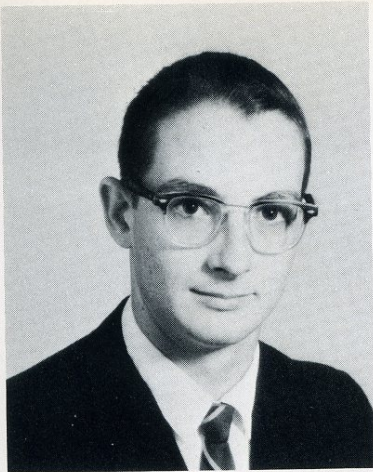

PAUL RICHARD KLEIN
 "Pig Slink"
 "So many worlds, so much to do, so
 little done, such things be."

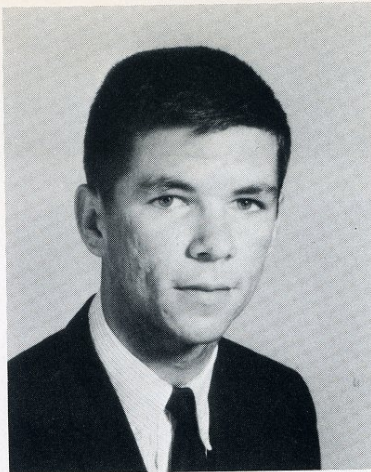

RALPH WAYNE LAUGHINGHOUSE
 "Wayne"
 "Who's minding the store?"

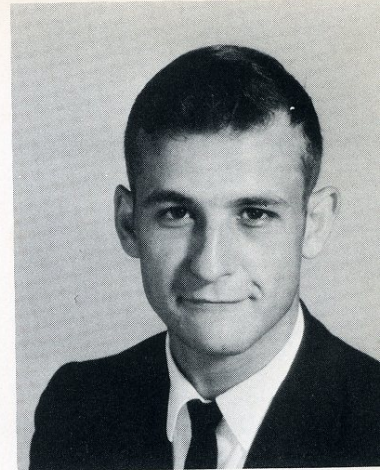

THOMAS RUFFIN LAWRENCE, JR.
 "Tommy"
 "Obscurity often brings safety."

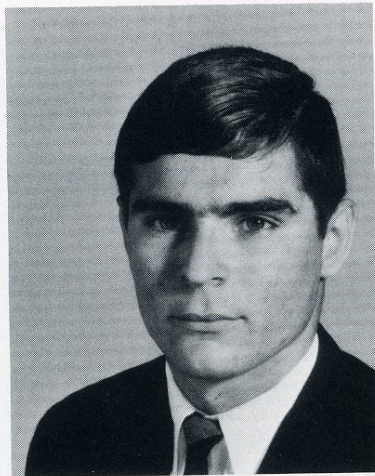

CLINTON JAMES LEWIS
 "Bait"
 "Come back and bring the sand in
 your shoes."



JUDY LANE LEWIS
 "Judy"
 "Angels from friendship gather half
 their joy."

Most Talented

Darlene Chadwick
 Freddie Biermann



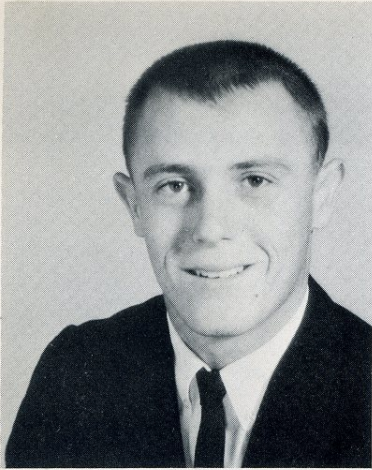

MARVIN RITA LEWIS
"Marvin"

"The good times, the grand old times,
the great times."

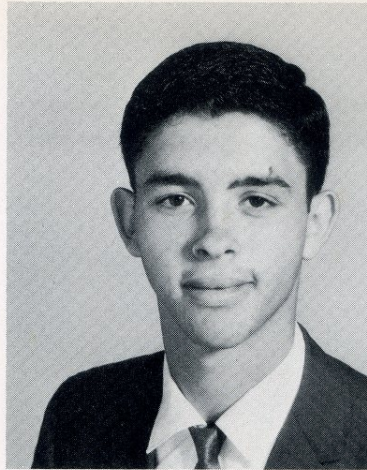

WILLIAM DAVID LITTLETON
"David"

"Do well the duty that lies before you."



VICKY ANN LOCKER
"Vicky"

"How far this little candle throws her
beam."

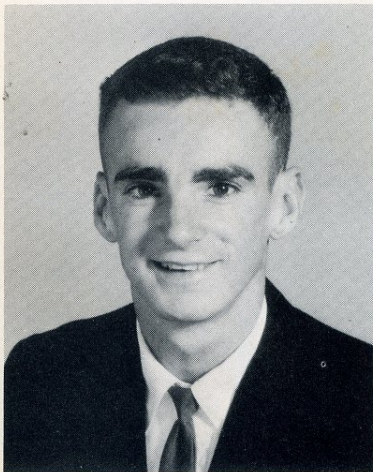

JAMES MCKINLEY LUPTON
"Boysie"

"He's as thin as a lath."

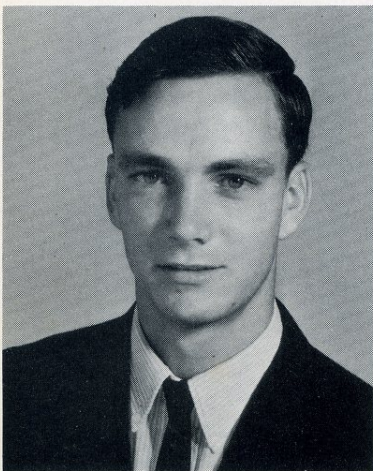

WILLIAM CARROLL LUPTON
"William"

"Well-timed silence is more eloquent
than speech."



Best Dancers

Mary Lee Gibbs and Charles McKee



CAROLYN RUTH MASOTTI
"Carolyn"

"A smile is a light in the window of a face which shows that the heart is at home."

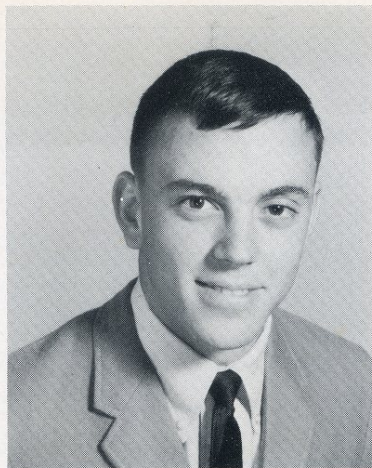

DAVID ARVIS McGEHEE
"Little Arvis"

"In every deed of mischief he had a head to contrive and a hand to execute."

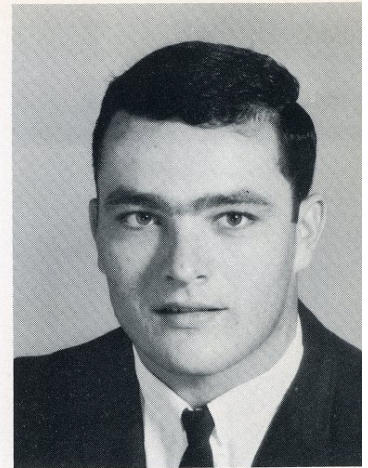

CHARLES EDWARD McKEE
"Charlie"

"Every man is the builder of a temple called his body."



Best All-Around

Kandi Smith and Speck Duncan

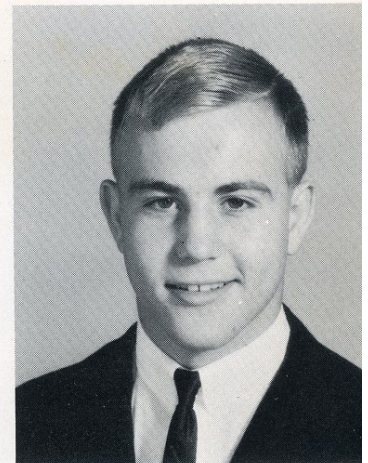

ALBERT DAVID McNEILL
"Sleepy"

"After battle, sleep is best,
After noise, tranquility."



JOAN ELAINE MENTZER
"Joan"

"I agree with no man's opinion. I have some of my own."

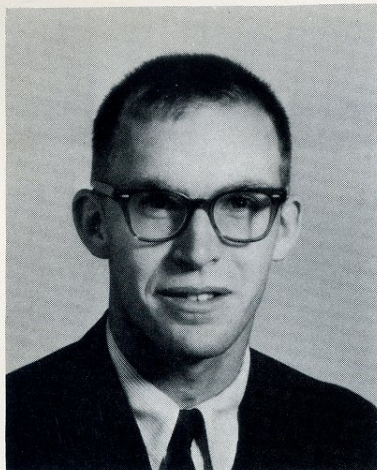

DAVID WILLIAM MERRILL
"Squirrel"

"The secret of success is constancy to purpose."



LINDA FAY MERRILL
"Linda"

"I hate nobody; I'm at charity with the world."



SHARON MAE MODLIN
"Sharon"

"Her manners gentle; her affections mild."



JAMES WALKER MOORE
"Jimmy"
"Upright as a cedar."

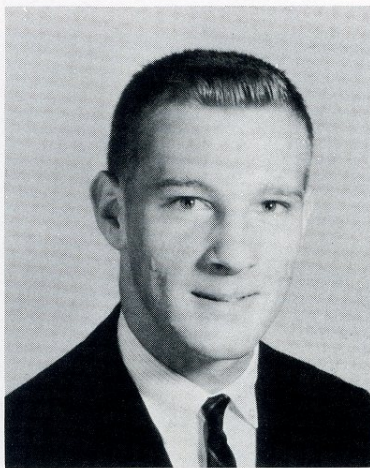

JOHN MERCER MOORE, JR.
"Johnny"
"A soft answer turneth away wrath."

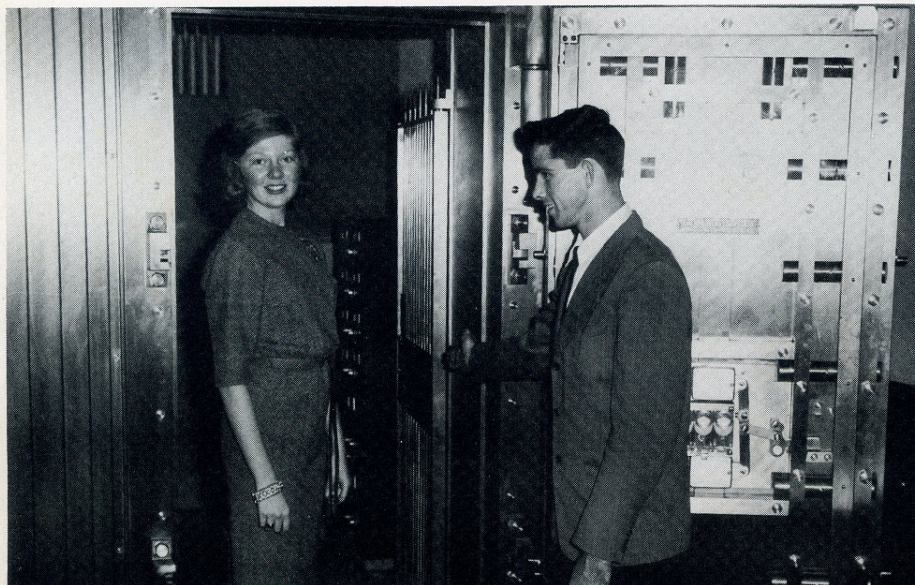

Most Likely to Succeed
Virginia Day and Gilbert Jackson



GLORIA JEAN MURPHY
"Gloria"

"She seems to walk on wings and tread on air."



MARY FAY MURPHY
"Mary Fay"

"She who remains silent remains safe."

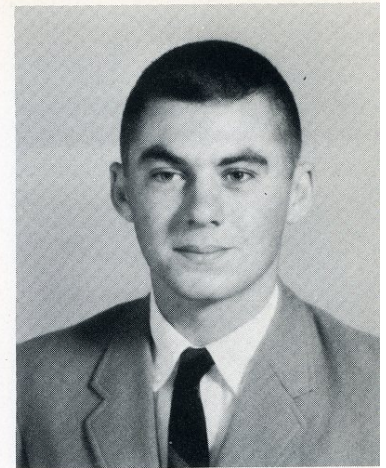

WADE MEADOWS NEAL
"Wade"

"His height is not the source of his might."

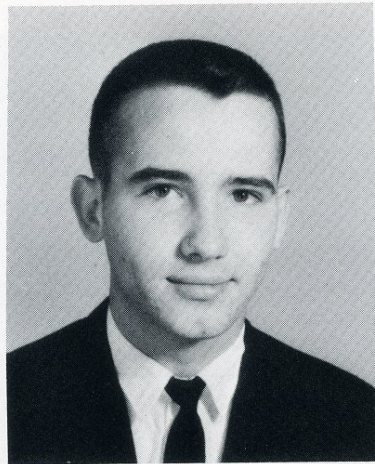

BASIL REED NEWBY
"Basil"

"It must be done like white lightning."



JANET McDONALD NOE
"Janet"

"Behavior is a mirror in which everyone shows his image."

Most Dependable
Sarah Phillips and Paul Klein

Craven-Pamlico-Carter
Regional Library



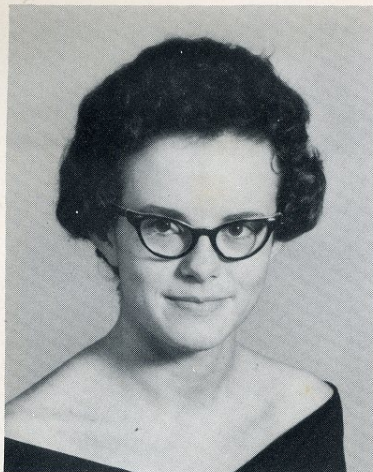

MARGARET LOUISE PAKE
"Margaret"
"Nothing worries her, nothing hurries her."

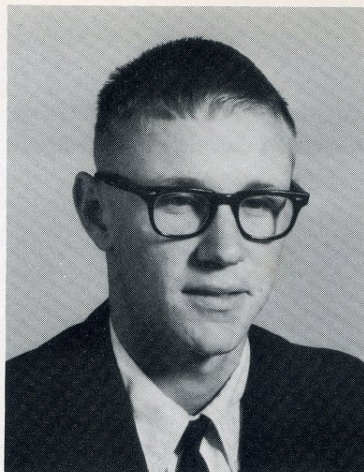

CHARLES EDWARD PAULL
"Charles Eddie"
"Be not a slave to words."

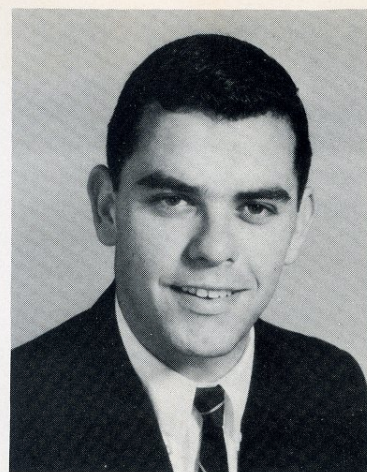

BRYAN WELLS PETERSON
"Bobjack"
"Tis strange what a man may do and a woman think him an angel."



SARAH ADALIADDE PHILLIPS
"Agnes"
"Give me your hand and let me feel your pulse."

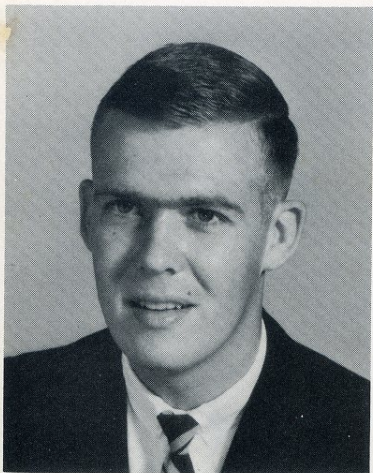

CHARLES CLYDE PINER
"Charles"
"There's a good time coming boys!
There's a good time coming."



Best Personality

Margaret Davis and Speck Duncan

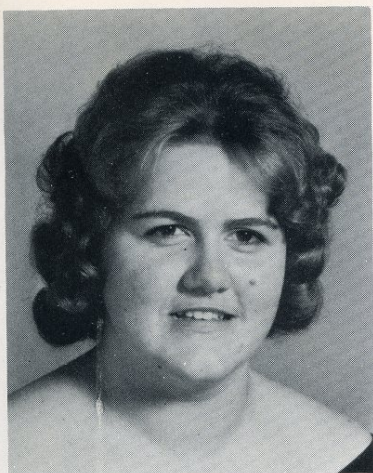

VICKY SUSAN PITTMAN
"Vicky"
"Wit makes its own welcome."

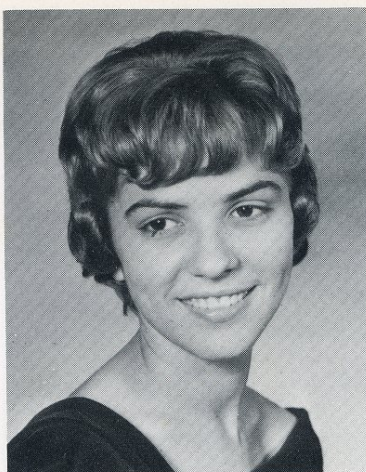

ALICE FAYE POLLARD
"Faye"
"A woman should be seen, not heard."

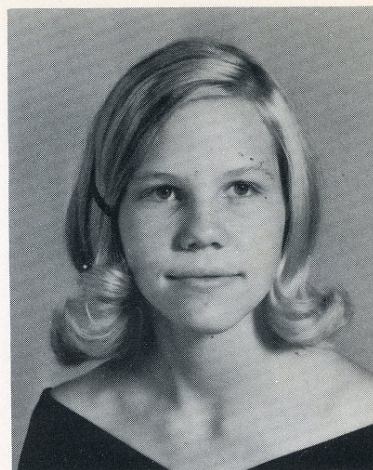

ELIZABETH WALLACE POTTER
"Lizzard"
"I can cheerfully take it now, or with equal cheerfulness I can wait."



Most Athletic

Kandi Smith and Charles McKee



PATRICIA MARIE POTTER
"Trissia"
"A merry heart maketh a cheerful countenance."

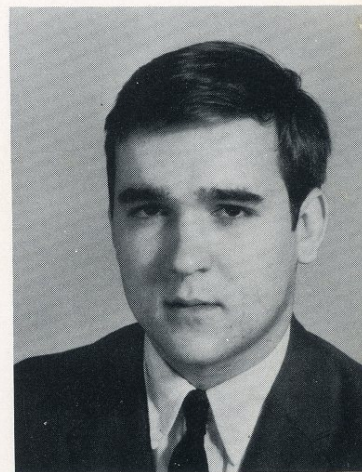

JAMES LOUIS POWELL
"Funt"
"I never knew so young a body with so old a head."



JANICE PEARL PRATT

"Janice"

"Her manner gentle, her affection mild."

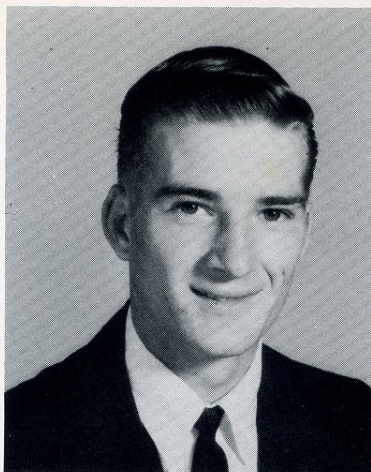

MARVIN ROBERT RANSOM

"Robert"

"The only way to get rid of temptation is to yield to it."

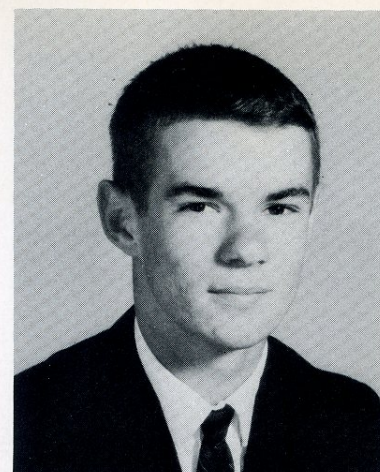

ELLIS TERRY RHUE

"Terry"

"I put all my worries in a pocket with a hole in it."



DONNA EFFIE SABISTON

"Donna"

"Dreams are my treasure; I'll make them come true."



CLARA SAFRIT

"Clara"

"Nothing good was ever achieved"



Most Popular

Margaret Davis and Speck Duncan



JO ANN SALTER
"Jo Ann"

"Silence is the best ornament of a woman."



LINDA CAROL SIMPSON
"Samson"

"Here is proof that all redheads are not hot heads."

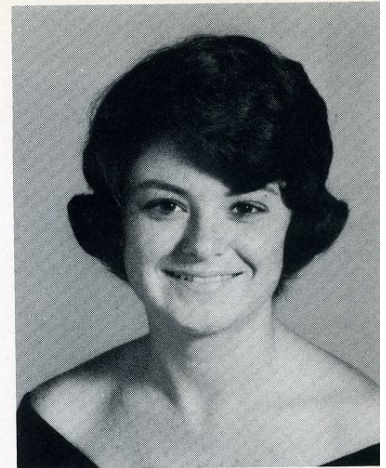

KANDICE LYNN SMITH
"Wally"

"The most useless day is one in which there is no laughter."



Neatest

Bonnie Ward and Charles Piner

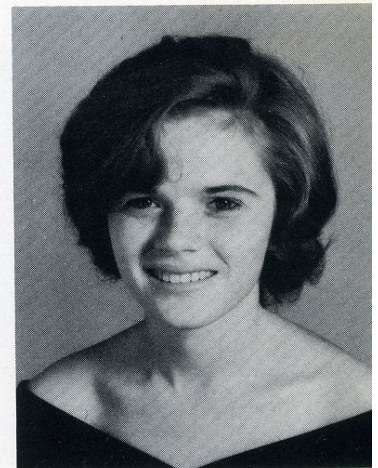

MARCIA ELAINE SOWERS
"Marcia"

"A man is always better than a book."

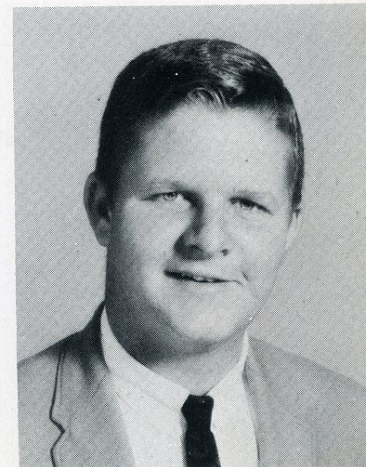

LOUIS CHRISTOPHER STYRON,
"Captain Louie"
"O Captain, my Captain!"

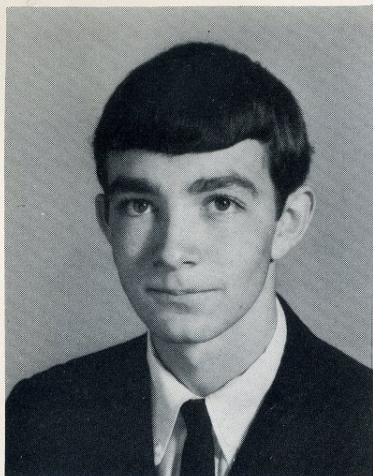

DAVID BRYAN TAYLOR, III
 "David II"
 "I'll not listen to reason"



GLENDA ANN TAYLOR
 "Glenda"
 "She has a heart as sound as a bell."



SUSAN IRENE TAYLOR
 "Susan"
 "A willing heart, a willing hand are
 always on demand."

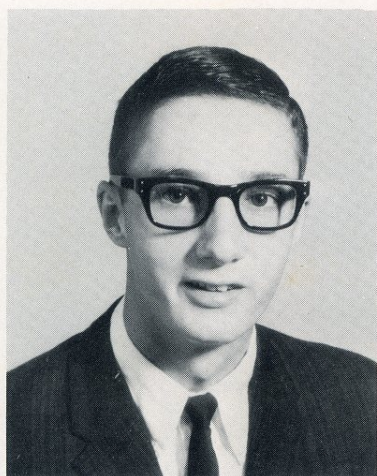

WILLIAM CHESTER TEMPLE
 "Bill"
 "A fellow of simple and uncoined con-
 stancy."

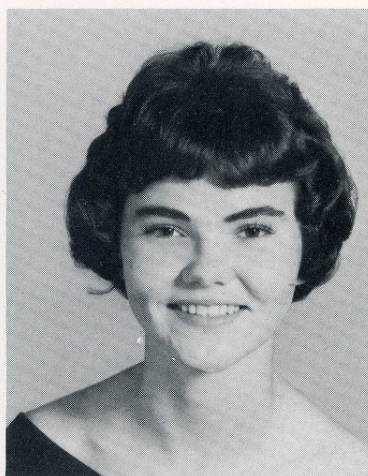

JUDITH LOUISE THOMAS
 "Judy"
 "Who well lives, long lives."



Best Dressed

Rita Duncan and Charles Piner



SANDRA LEE THOMPSON
"Sandy"
"Manner, not gold, is a woman's best ornament."

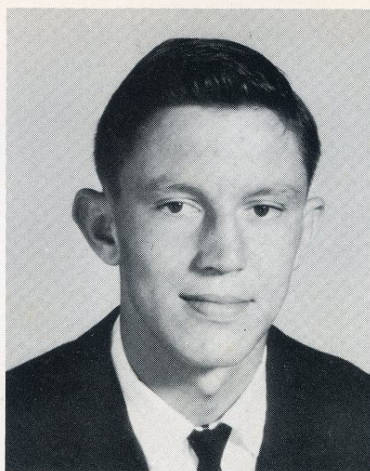

EDWARD EARL TURNER
"Eddie"
"I do not care one straw."



BONNIE LOU WARD
"Bonnie"
"True to a vision, steadfast to dream."



JOHN EDWARD WAY
"Earl"
"'Tis not in mortals to command success; but he'll do more and deserve it."

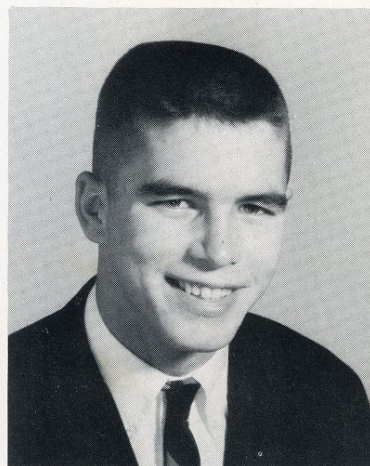

CLAUD ROBERSION WHEATLY
"Captain Barney"
"I love fool's experiments. I am always making them."

Prettiest and Best Looking

Mary Bellamah and Speck Duncan



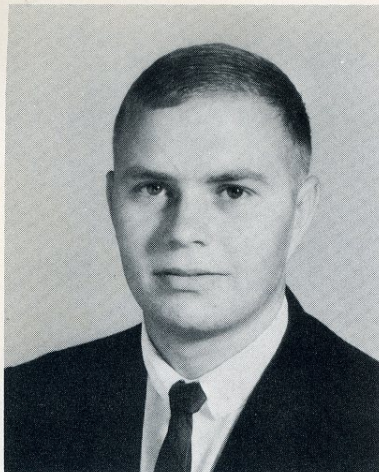

ANTHONY GRADY WILLIS
"Anthony"
"Ask me no questions; I'll tell you
no lies."

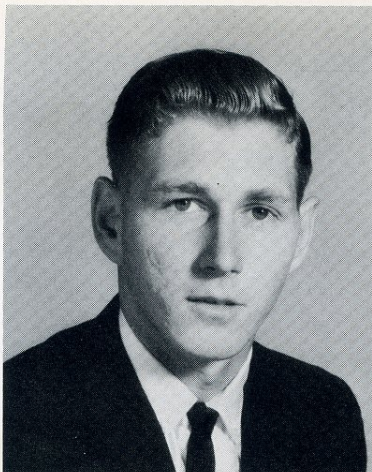

CARL LINWOOD WILLIS
"Linwood"
"He can never be good who is not
obstinate."

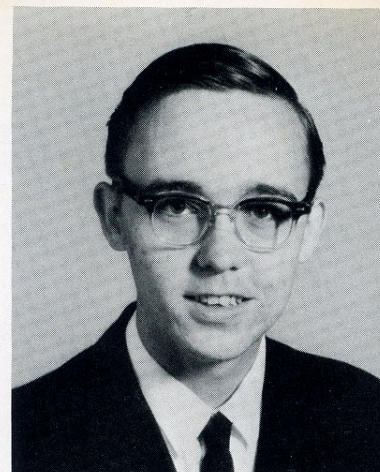

JACK MILLER WILLIS
"Jack"
"Write me as one who loves his
fellowman."

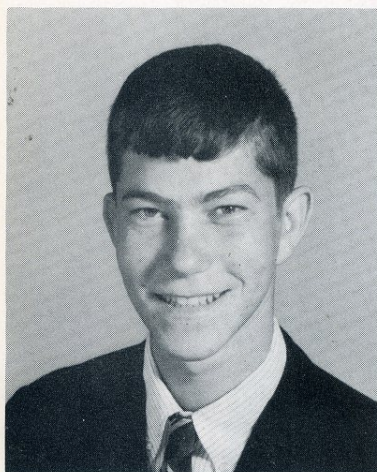

WILLIAM CLEVELAND WILLIS
"Kicker"
"Take life with a grain of salt and it
is spicier."

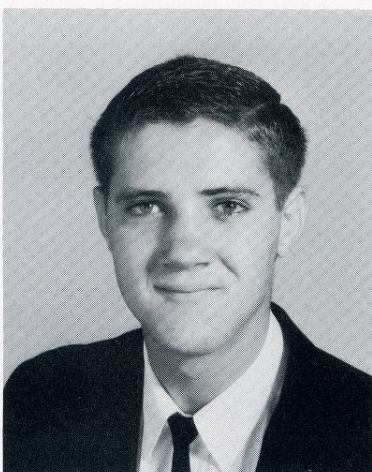

WILLIAM HOWARD WILLIS, JR.
"Bill"
"He'd argue with a signpost and then
take the wrong way."

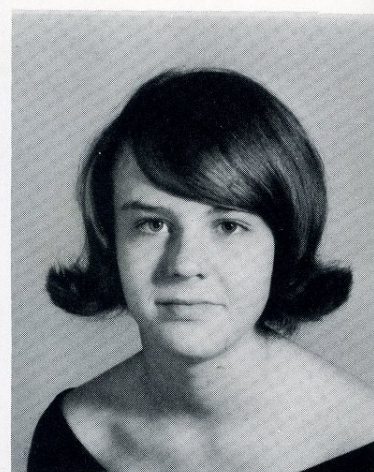

ANITA GAY WINDLEY
"Nita"
"Always smiling, never sad; some-
times naughty but never bad."



Best Sports

Vicky Pittman and David McNeill

Marshals

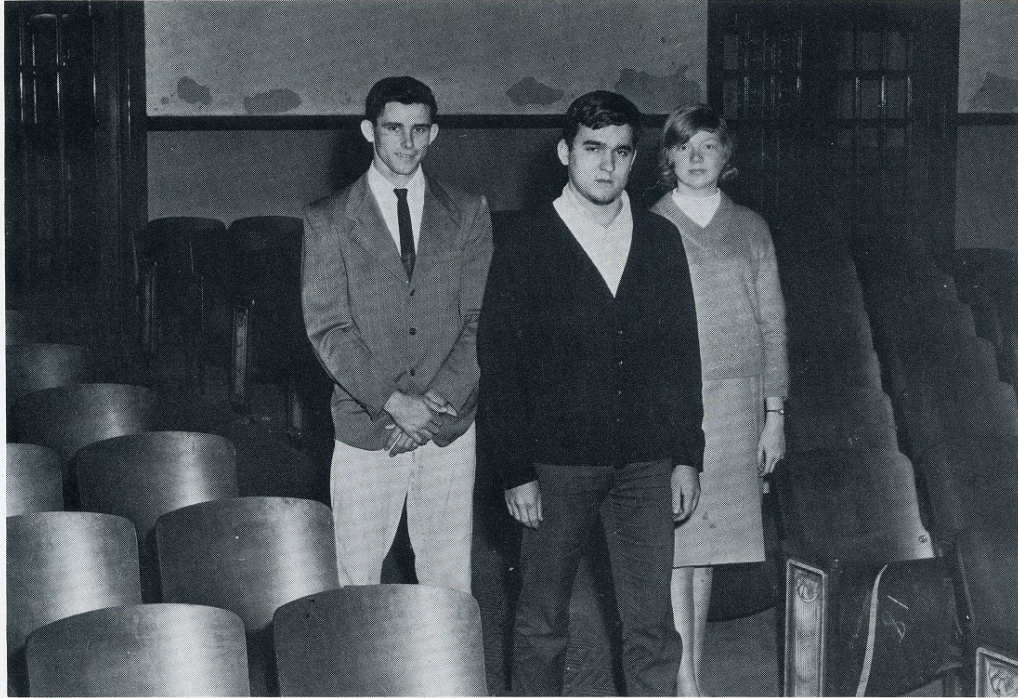

Gilbert Jackson Virginia Day
 Jimmy Powell

Class Mascots



Nancy Alison Potter

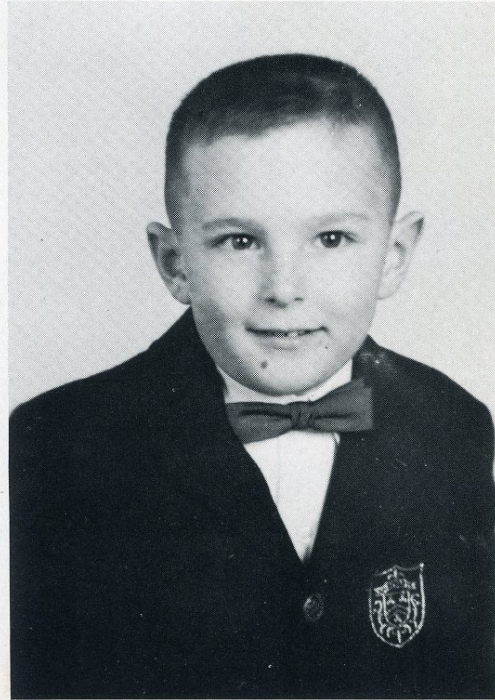

William Temple Vick

Girls' and Boys' State



Sarah Phillips, alternate; Bonnie Ward, alternate; Donna Sabiston, Rita Duncan, Judy Thomas, alternate.



David Merrill, alternate; John Way; Gilbert Jackson; Paul Klein; Mickey Bertram, alternate.

June 8

Red Roses
Jesse Hythe
Hardee's
Goodie music
The Man
Dom's
The Naphia
Egg Fights
Embers
Sheena
Mony Lisa
Crocker
S.A.T.
Bachelor
Ann Becton
Bill Jack Peck
Parkway Chalet
dogwood
Winston-Salem
From U.N.C.L.E.
91 Straight
Vic's
The Par. i lion
Bear
WBNA
Dime Store
Sugar Shack
Moon
Little River
Ralph!

37

Now, When I Was Young . . .



Mary Bellamah
Please! Hold your
Applause.



Mickey Bertram
Friends, Romans, Country-
men -



Fred Biermann
Put on your high heeled
sneakers.



Betty Bowlin
But--I don't want to
smile.



George Broda
I'll take all comers,
I'll take all comers.



Linda Burrows
I'll sing in the sunshine.



Darlene Chadwick
Oh, come off it.



Janet Chadwick
Wouldn't you like to know?



Billy Crank
Wheee!

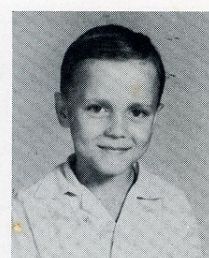

Jesse Crank
You just wait.



Rebecca Davis
Yuk, yuk, yuk.



Margaret Davis
What! me worry?



Virginia Day
There's a thumbtack in my
seat.



Lynda Dorrier
First grade pencil.



Rita Duncan
Get ready, get set, go!



Speck Duncan
Hi, sun.



Bertie Eulanks
- and here she is -

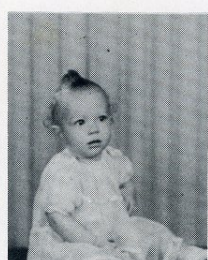

Brenda Edwards
I seriously doubt it.



Beverly Ferrier
Oops, I'm slipping.



Joe Gatto
Draw, podnuh!



Mary Lee Gibbs
Get Serious.



Doug Gilchrist
Chief cook and bottle
washer.



Rodney Goodwin
And uh one and a two.



Hudson Guthrie
Put it in your ear.



Jerry Hardesty
I can't see past my nose.



Linda Hardy
I'm all yours in buttons
and bows.



Pam Huff
I'll be right over.

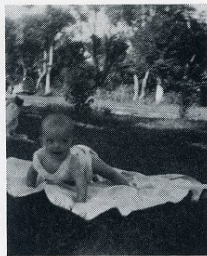

Gilbert Jackson
Bow-wow!



Dickie Jones
My brother's bigger 'n
yours.



Joyce King
I resent that!



Paul Klein
Ten-shun!!



Jim Lewis
Little Lord Fauntleroy.



Judy Lewis
These darn things aren't
ripe.

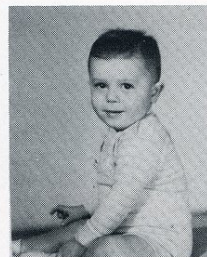

Marvin Lewis
Ahh--you lousy cop!



Vicky Locker
Mother! I'd rather do it
myself.



Boysie Lupton
It just hasn't got any pick-
up.



Carolyn Masotti
Topless?



David McGehee
Little Arvie.

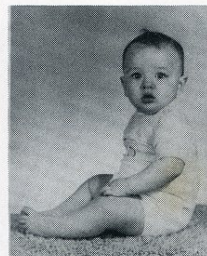

Charles McKee
Oh, my gosh



David McNeill
Ma, come here.



David Merrill
Babes in Toyland.



Linda Merrill
The Bunnyhop.



Sharon Modlin
Hup, two, three, four.



Jimmy Moore
Got it made.



Johnny Moore
Is it a bird, a plane?
Superman!!



Gloria Murphy
I forgot my sunglasses.



Mary Faye Murphy
Hello, weatherman?



Wade Neal
Burn one down the middle.



Janet Noe
The four-minute mile.



Margaret Pake
Would you kid me?



Bryan Peterson
Tally-Hoo!



Sarah Phillips
Ha, Ha. I've got a secret.



Vicky Pittman
No, it's not mine.



Faye Pollard
It just won't rock.



Elizabeth Potter
Come find me.



Patricia Potter
Surrounded!



Janice Pratt
Hey! Somebody stop!



Terry Rhue
Little Caesar



Donna Sabiston
Waiting for the election
returns.



Clara Safrin
Hey, big boy!



Jo Ann Salter
"Semper Paratus"



Linda Simpson
Look what the Easter Bunny
laid!



Kandi Smith
Oh! I wasn't expecting you.



Marcia Sowers
Somebody erased my
hopscotch.



Louis Styron
You're safe with the Captain
at the wheel.



David Taylor
What's that again?



Glenda Taylor
Look, Ma! No cavities.



Susan Taylor
Short, fat, and what happen-
ed?



Bill Temple
Where's the fire, huh?



Judy Thomas
Come on, now. Let me out.



Sandy Thompson
Don't, Leave the light on.



Eddie Turner
Doctor, are you sure?



Bonnie Ward
They went that-a-way.



John Way
Wanna Drag?



Claud Wheatly
When you say that, smile.

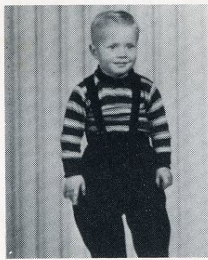

Anthony Willis
Fred Astaire, Jr.

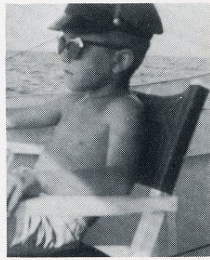

Bill C. Willis
D---the torpedos.



Bill H. Willis
Like my new culottes?



Jack Willis
Stick 'em up.



Anita Windley
Nite all.

Knee High To A Grasshopper



Boppin' 'Round



Through sleepless eyes . . .



Nobody's looking-Now's my chance to sneak down the balcony.



First in war, first in peace, and first in line.

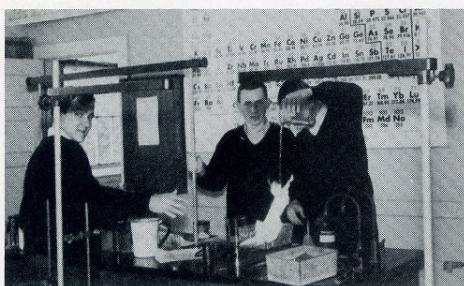

While Mrs. Lawrence is away, the lab assistants will play.



After school: Another day, another zero.



There's a Darn mouse in here!

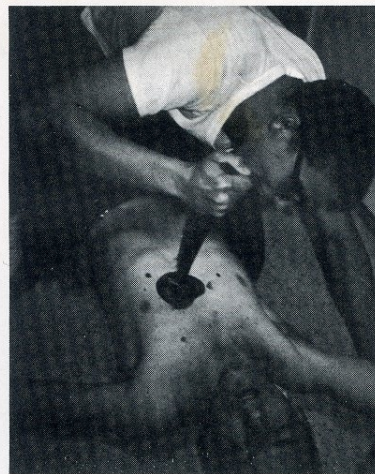

Et tu, Claud?

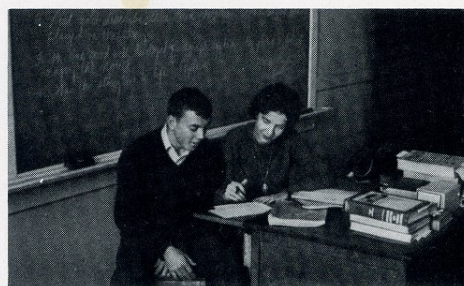

Yeah! Yeah! That's what I said!



Down Town

Underclassmen

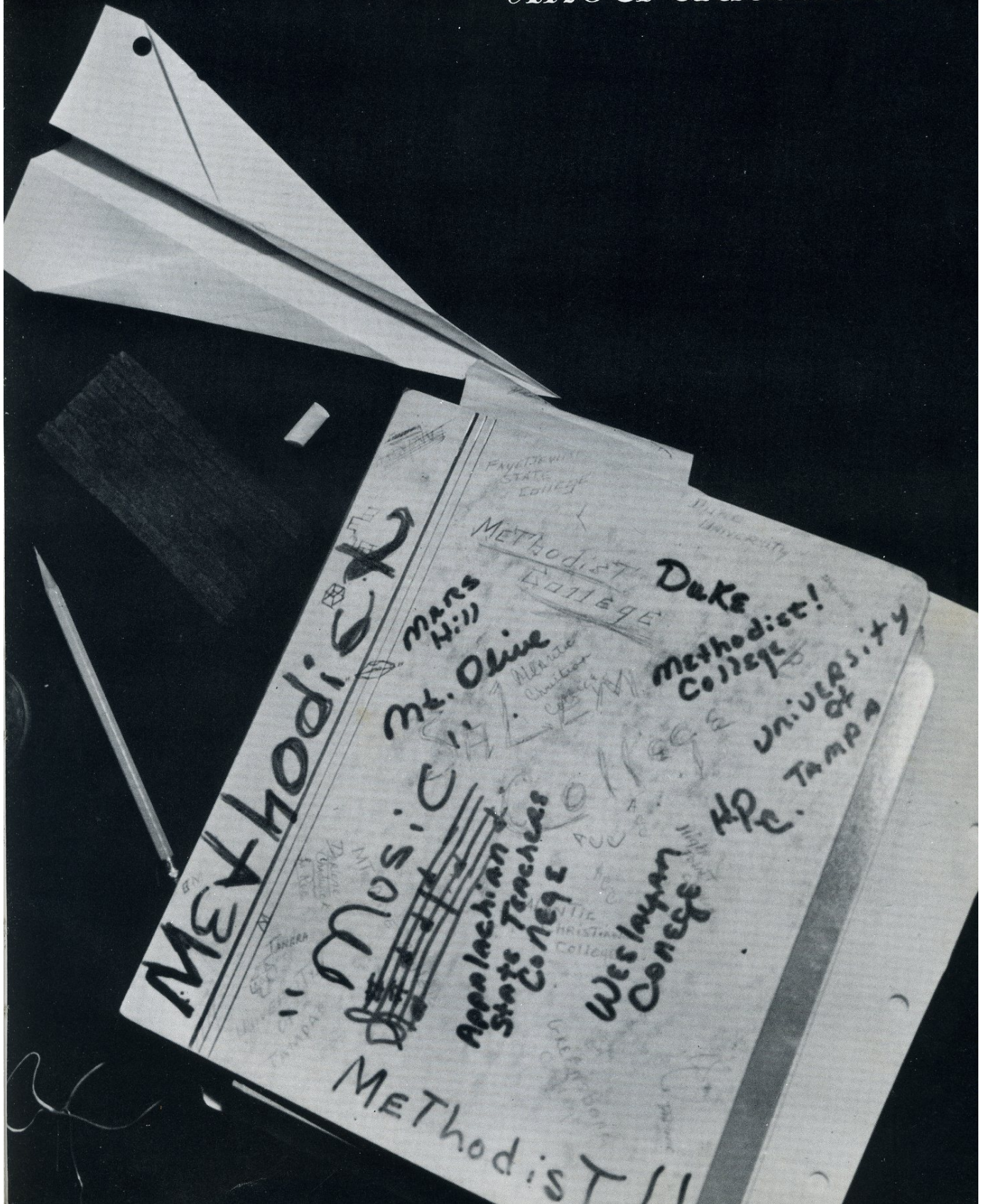

Methodist

Music

Appalachian
State Teachers
College

Methodist

Mans
Hill
Mt. Olive

Methodist
College

Duke
Methodist!
College

University
of
Tampa

Wesleyan
College

H.P.C.

Juniors



Secretary
Nancy Hooper

President
Gray Davis

OFFICERS
Treasurer
Ginny Thomas

Reporter
Gale Willis

Vice-President
Robert McKee

President's Message

Since we entered Beaufort High School in 1962, our class has taken an active part in every activity of our school. We have many outstanding students who can readily represent us as scholars and athletes. We have twenty-one participants in varsity competition and twenty-three members of the Beta Club.

Although we have achieved much since we entered high school, much remains to be accomplished. As Juniors, then as Seniors, we must strive to better ourselves and prepare to take our places in the world. What lies ahead of us we cannot foresee, we can only do our very best now in preparation for what will come.

Julius Adair
Ricky Allen
Catherine Arrington
Chuck Ballou
Cynthia Beacham
Kay Beveridge

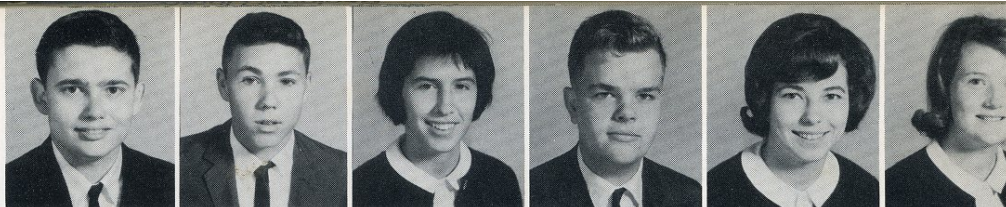

Annette Bowles
Jackie Bridgers
Johnny Brooks
Joyce Brooks
Bryan Carraway
Richard Carraway



Mildred Cashwell
Patsy Chunn
Terry Chunn
David Clawson
Sharon Cook
Brenda Courtney

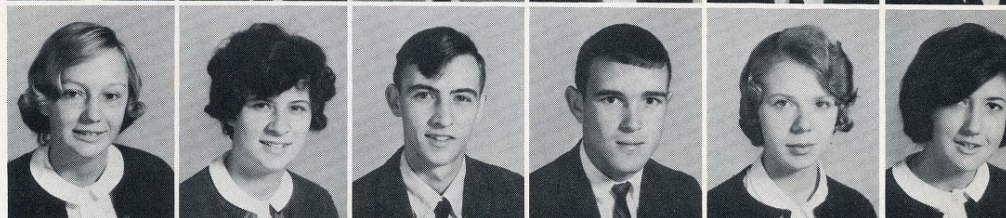

Lee Crumbacker
Jennifer Darling
Chuck Davis
Gray Davis
Amy Dickinson
James Dickinson

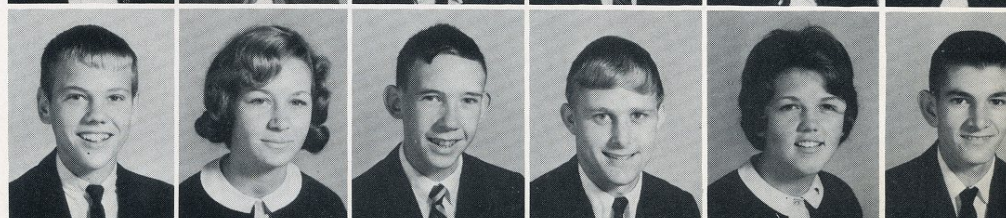

Richard Dudley
Linda Dunnavant
Faye Edwards
Pat Flowers
Jerry Frivance
Shirley Fulcher



Kay Fulford
Faye Garner
Jackie Garner
Laurel Garner
Janice Graham
Elaine Hatsell



Ria Hodges
Wayne Hollifield
Nancy Hooper
Judy House
Theresa James
Bill Jarman



Brenda Jones
Herbie Lewis
Kay Lewis
Larry Lewis
Thompson Lewis
Sally Lindquist

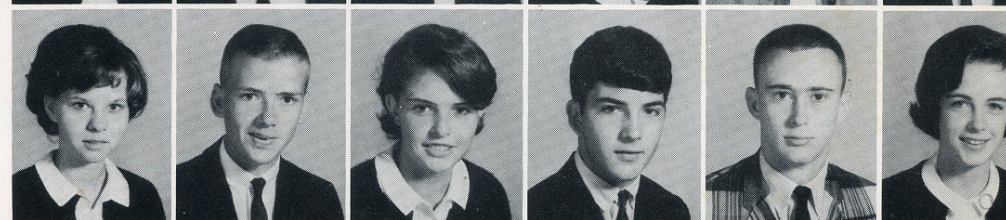

Connie Locker
Michael Long
Mary Lupton
Charles Mason
Stevie Mason
Buddy McCarthy



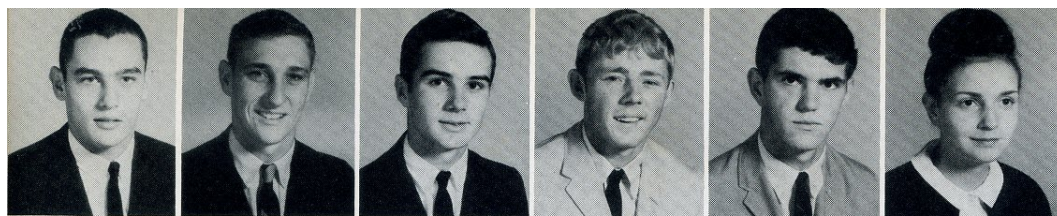

Robert McKee
Leroy McIntosh
Danny McLawhorn
Johnny Merrill
Leslie Moore
Susan Nelson



Robert Norris
David Paden
Joyce Pake
Ben Piner
Sandra Piner
Roy Piver

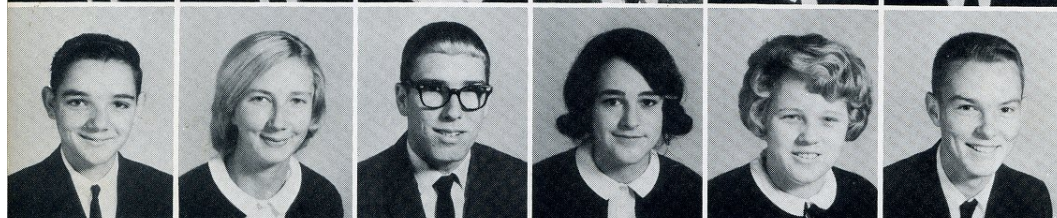

Albert Pokrzywa
Rose Marie Powell
Ervin Pratt
Sandra Purkerson
Louise Rhue
Suthy Rhue

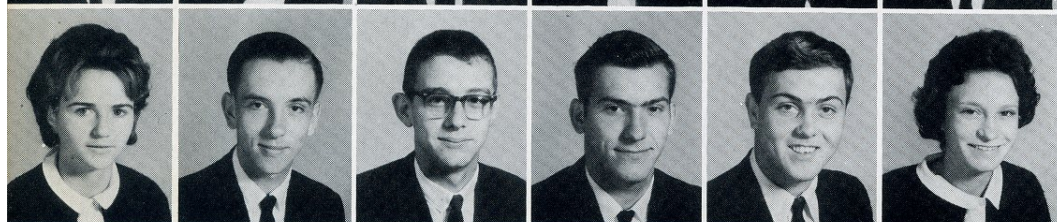

Mary Ann Roarty
Danny Rumer
Ted Salter
Freddy Sawyer
Wade Skarren
Teresa Sealy



Brenda Sewell
Marie Sordilla
Susan Springle
Faye Styron
Cecil Swain
Gerald Taylor



Linda Taylor
Ricky Taylor
Bobby Temple
Linda Temple
Virginia Thomas
June Kay Thomas

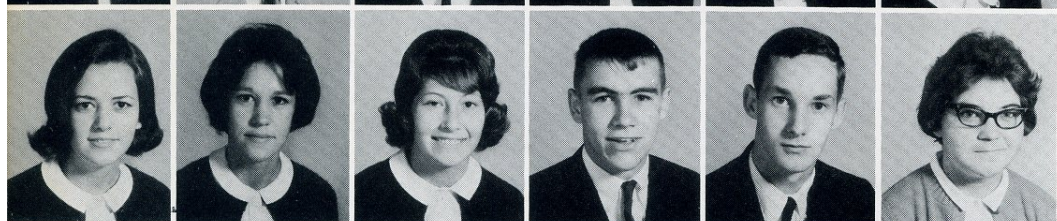

Linda Tilghman
Sue Van Etten
Sarah Vinston
David Wheatly
Bill Whitehurst
Barbara Williams



Eddie Willis
Sharon Kay Willis
Allen Woodard
John Young

Sophomores



Secretary
Linda Lewis

Treasurer
Rod Simpson

OFFICERS
Vice-President
Sandra Buck

President
Chris Sabiston

Reporter
Lynn Moore

President's Message

We, the Sophomore Class, have progressed to another rung of the scholastic ladder, improving both academically and athletically. Our goal, to be one of the best all-round classes ever to graduate from Beaufort High School, is not now so distant in the horizon.

With great anticipation, we, the Class of '67, look forward to the future. With the continuing aid of our teachers, it will be a bright one.



William Adair
Penny Adams
Judy Ballou
Jo Ann Barbour
Lester Beacham
Phillip Bennett



Paul Biermann
Sandra Buck
Earlene Bunch
Karen Burrows
Frances Carraway
John Chadwick

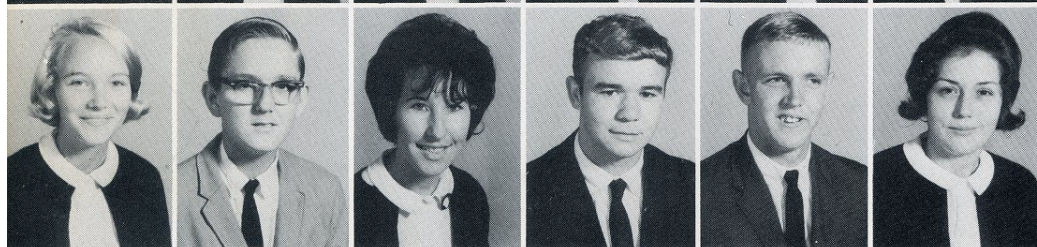

Carol Cole
David Conner
Carol Conway
Wayne Cox
John Daniels
Joy Davis



Sally Davis
Ellen Dickinson
John Dickinson
Carolyn Decker
Allen Dudley
Joe Flowers

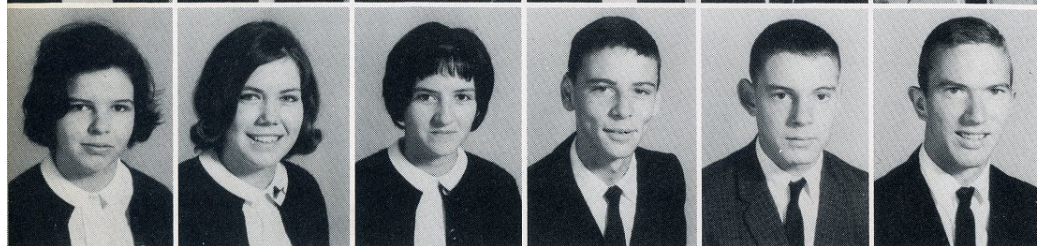

Carol Garner
Sherri Garner
Regina Gible
George Guthrie
Bob Hamilton
Billy Harvey



Tommy Herring
John Hudnall
Beth Humphrey
Honey Hunnings
Joyce Jones
Judy Jones



Linda Jones
Sheena Jones
Vivian Joyner
James King
Jimmy Klein
Joey Lawrence

Jeannie Lewis
Linda Lewis
Sue Lewis
J Evelyn Merrill
Karen Mitchell
Margaret Mitchell

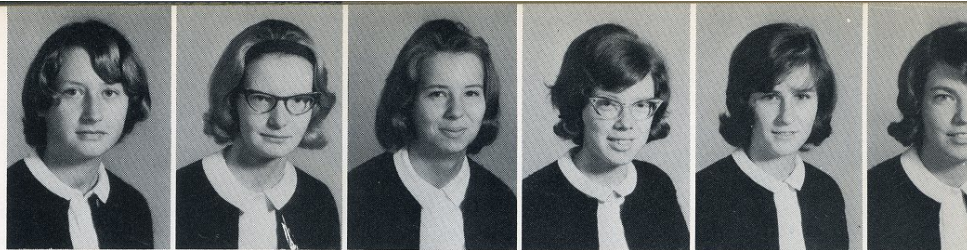

Lynn Moore
Bessie Ruth Morning
Marsha Murphy
David Nance
Ed Nelson
Fletcher Noe



Carol Newcomb
Terry Newton
Billy Perritt
Nelson Pittman
Franklin Pratt
Ray Raffaldt

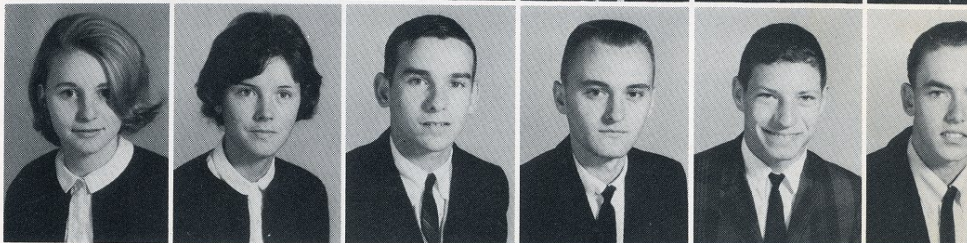

Jimmy Range
Rachael Rhue
Mary Ribis
Terry Ricks
Chris Sabiston
Wayne Scott

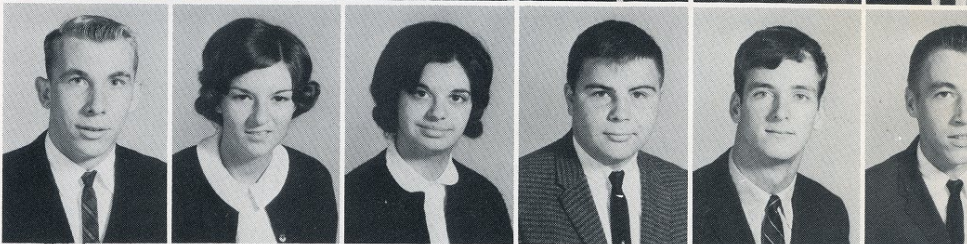

Catherine Simpson
Edward Simpson
Rod Simpson
Charles Small
Tony Smith
Judy Springle

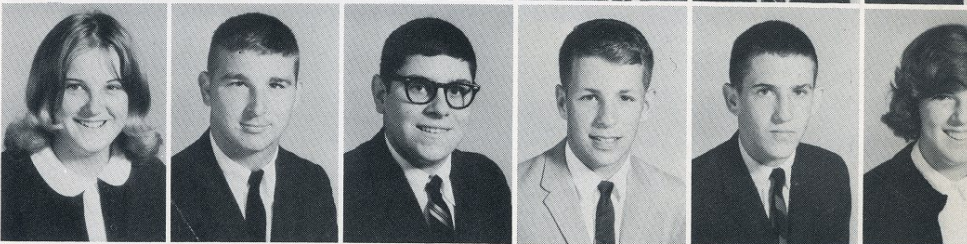

Billy Stanley
Jim Taylor
Ronnie Teal
June Teich
Bill Thomas
Sam Thomas

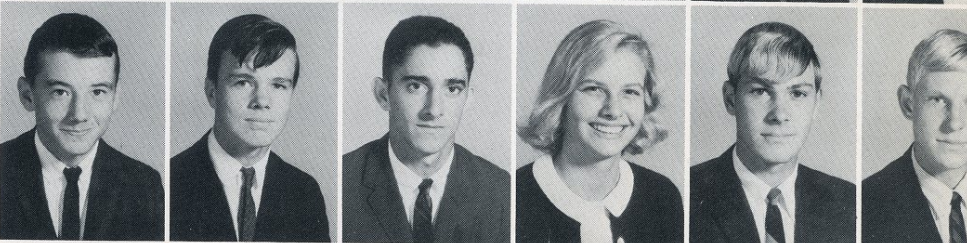

Wilma Tosto
Rosemarie Turner
Martha Wade
Tony Warren
Ethel Wetherington
Evelyn Willis



Not Pictured:
Terry Chunn
Jackie Duncan
Kenny Lewis
Buddy Springle
Deborah Darden

Joyce Willis
Louis Willis



Freshmen



PRESIDENT

Dawn Hassell

VICE-PRESIDENT

Philip Radford

SECRETARY

Sue Felton

TREASURER

Sally McIntosh

REPORTER

Nancy Perry

President's Message

There are twelve rungs in our school ladder. We, the "Silly Freshmen", have left eight of them behind us. We are aware that these next four steps are much more difficult to achieve. It will take ability, hard work, and determination to succeed. We accept the challenge.

As this year comes to an end, we wish to thank our teachers for their guidance. We hope that we, the class of '68, may live up to their expectations as we move along on our high school ladder.

Carl Aldridge
Susan Arrington
Jerry Autry
Kay Beacham
Jackie Becton
Obie Bell

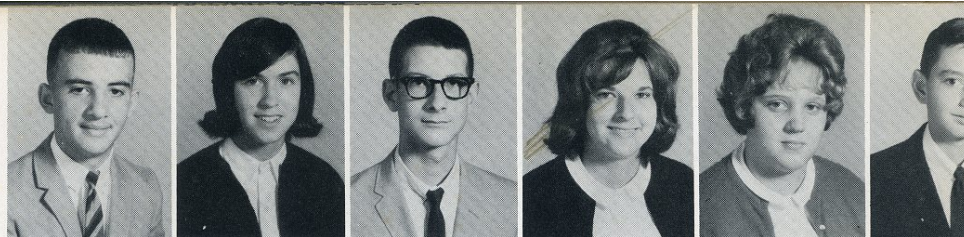

Ruth Bennett
Keith Bratcher
Harry Brown
Phyllis Carraway
Annette Chappell
Mathy Chaplain

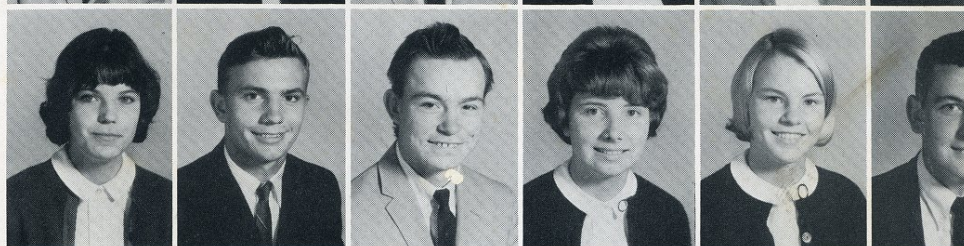

Mary Ann Chrusciel
Sandra Clemons
Irene Collins
Arthur Davis
Roberta Davis
Carolyn Dudley

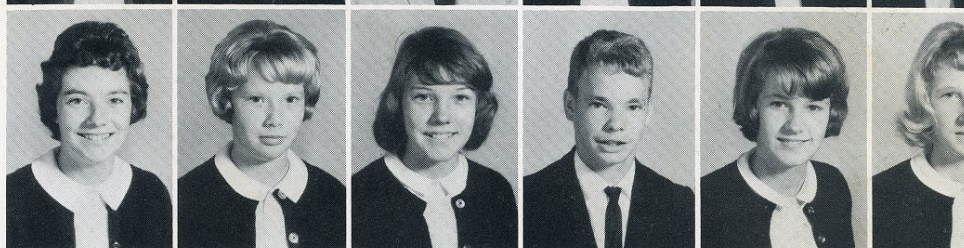

David Dyess
Randall Eubanks
Sue Felton
Terry Fulford
Janice Garner
Kay Gillikin

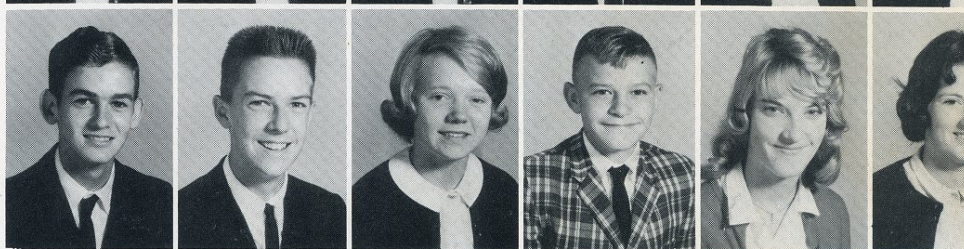

Michael Gillikin
Terry Gillikin
Dolly Gurganious
Woody Guthrie
Gilda Hardy
Dawn Hassell



Kent Hassell
Katherine Hill
Lois Hollifield
Marsha Hunt
Sharon Hunter
Barbara Ipock



Sandra Iversen
Lawrence Ives
Robert Jarman
Kathy Johnson
Nora Johnson
Frank Krusz

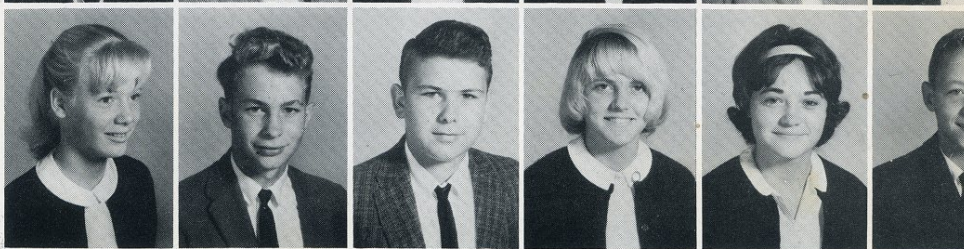

Terry Lawrence
Harold Lamoreaux

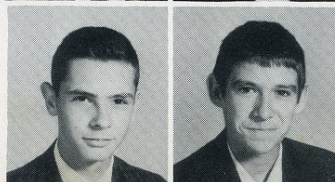



Carol Lesiter
Bill Lewis
Danny Lewis
Kathy Lewis
Paul Lewis
Janice Littleton



Darlene Long
Billie Mace
Gene Mason
Carolyn Matthews
Sally MacIntosh
Helen Merrill



Jimmy Miller
Rosemary Moore
Sara Neal
Jim Newcomb
Nancy Newman
Linda Pake



Nancy Perry
Annie Lou Phillips
Barbara Piner
John Pokrzywa
Darrell Potter
Phillip Radford



David Rudd
Leonard Safrit
Ray Sealey
Charlotte Smith
Joyce Smith
Jimmy Smith

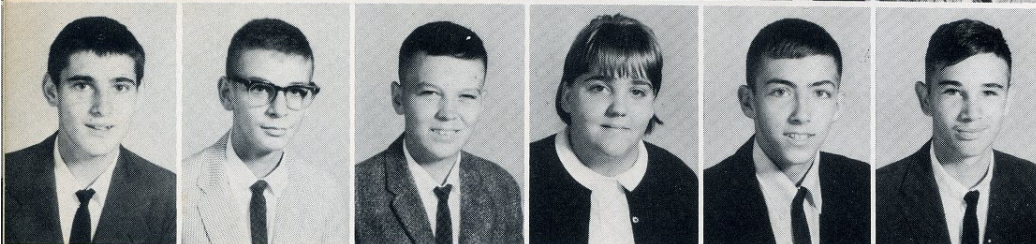

Mike Sowers
David Springle
Ricky Styron
Barbara Taylor
Don Taylor
Mike Taylor

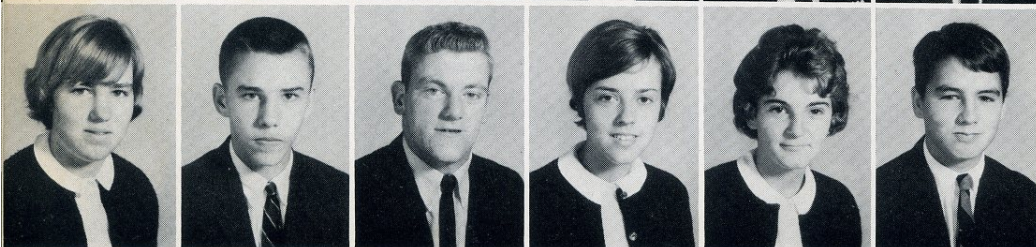

Paula Taylor
Ralph Thomas
Danny Toler
Jennie Troyer
Ann Vick
Jule Wheatly

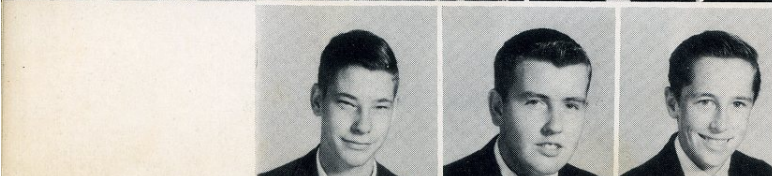

Rudy Wilkinson
Allen Earl Willis
Alton Willis

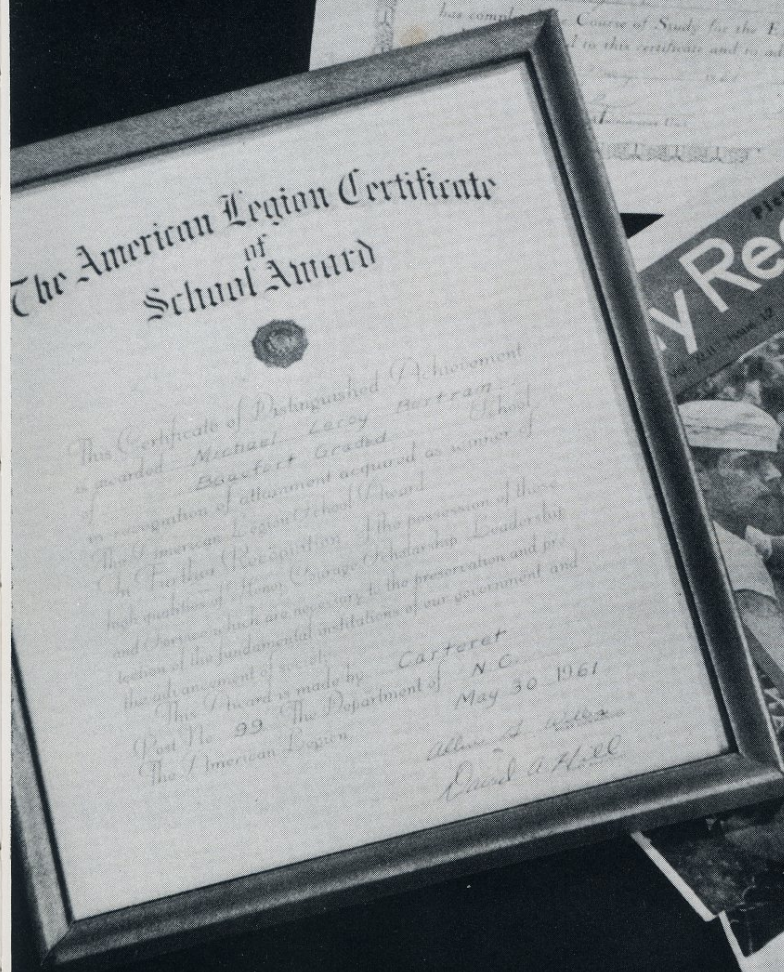
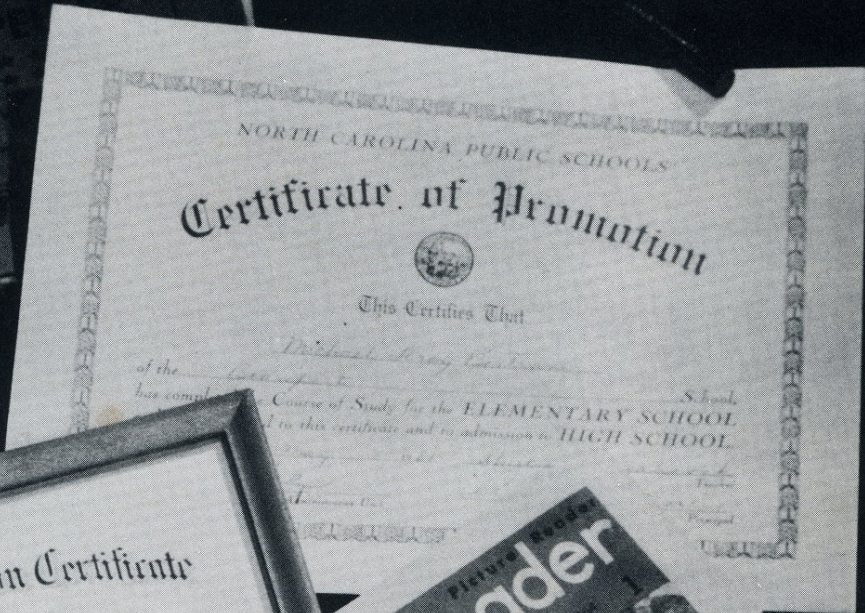

Junior High

Junior High Faculty



Mrs. Betty Jane Merrill
Eighth Grade



Mrs. Cora Jones
Eighth Grade

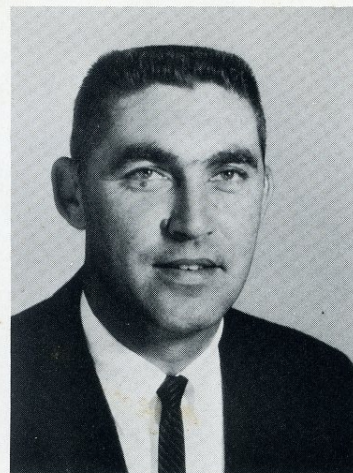

Mr. John Hamilton
Eighth Grade



Mrs. Shirley Adair
Seventh Grade



Mrs. Anna Lou Fodrie
Seventh Grade



Mrs. Virginia Bradburry
Elementary Librarian

Not pictured: Mrs. Frances Newton-Seventh-Eighth Grade
Mrs. Anita Earp-Seventh Grade



Mr. Hamilton's EIGHTH GRADE: Vicki Hunter, Cindy Peck, Irene Harris, Mary Decker, Judy Nelson, Freddy Harvey, Troy Mozings, Carl Edwards, Randy Turner, Donna Pinto, Rand Davis. SECOND ROW: Paula Smith, Diane Holli field, Cathy Pittman, Harriet Nelson, Fay But try, Susan Lindquist, Tina Adams, Donna Hun nings, Vicky Adams, Thomas Jones, David Jones, Vince Becton, Phil Sowers, Danny Brooks, Clyd Pittman. THIRD ROW: Clinton Willis, Robert Jackson, Emmett Pittman, Bobby Hampton, Fre Raymond, Roscoe Conway, Jervis Motes, Robert Szerokman.



Mrs. Jones' EIGHTH GRADE: Margaret Dickinson, Georgina Potter, Cheryl Temple, Missy Guthrie, Jackie Williams, George Thomas, Derek Thompson, John Hardesty, Jimmy Miller, Johnise Johnson, Elaine Darden, Sharon Mease, Ivey Lewis, Diane Jones. SECOND ROW: Gloria Pittman, Betty Fulcher, Debbie Rose, Carl Wetherington, Gay Beacham, Daniel Rhue, Doray Rhue, Tommy Jones, Gordon Lawrence, Ken ny Windley, Mary Lewis, Becki Johnson, Bobb Fodrie. THIRD ROW: Bruce Hardy, Tomm Potter, Sam Nelson, Larry Simpson, Joey Gra ham, Ronnie Eubanks.



Mrs. Merrill's EIGHTH GRADE: FIRST ROW: David Taylor, Cleveland Woolard, Benni Haskins, Glenn Lupton, Jo Ann Simpson, Cathi Dickinson, Iva Pittman, Susan Hewitt. SECOND ROW: Allen Johnson, Gerry Saddler, Billy Cuthrell, Andy Merrill, Olivia Mason, Sylvia Harris, Jean Humphrey, Charlene Taylor. THIRD ROW: Shirley Rudd, Penny Rice, Juny Henderson, Jane Long, Carol Morris, Barbara Pesta, Linda Conway, Iva Pittman, Myrtle Pate. FOURTH ROW: Ann Warren, Mike Rose, Leslie Gatto, Donni Williams, Mike Dudley, Charles Taylor, Clayton Whitley, Rudy Parkins.



Mrs. Newton's SEVENTH-EIGHTH GRADE: FIRST ROW: Chris Chappell, Neal Lewis, Susan Young, Ivey Chadwick, Dickie Babcock, Blair Tolson, Mike Kelly, Debra Simpson, Betsy Humphrey, Marcia Vernberg, Bonny Fulcher, Laura Kelly, Debra Locker, David Johnson. SECOND ROW: Gerald Troyer, Rob Ely, Gerald Judy, Carl Edwards, Steve Ballou, Debbie Harcock, Kay Guthrie, Candy Becton, Lillian Taylor, Helen Slater, Kathie Dudley, Ellen Smith, Jan Nicholson, Juanita Courtney, Wendy Thomas.



Mrs. Earp's Seventh Grade. FIRST ROW: Pat Burns, Dorothy Dyess, Jean Lewis, Martha Haynes, Randy Ives, Edward Humphrey, Donald Garner, Diane Booth, Cynthia Mason, David Downum, Robert Miller, Mike Ribis, Leeman Daw. SECOND ROW: Barbara Mincey, Anita Warren, Helen Smith, Nancy McLaren, Jeanne Guthrie, Arlene Perritt, Charlotte Nelson, Rachel Davis, Debra Dudley, Billy Warren, Henry Valoras, Mike Cole, Frankie Knight, Robert Lewis, Bobby Lee Austin. THIRD ROW: Eric Piner, Walton Hewitt, Buddy Lewis, Cecil Willis, Walter Taylor, David Hill.



Mrs. Adair's Seventh Grade. FIRST ROW: Duane Peters, Gary Hardison, Veronda Morgan, Peggy Gray, Ginger Riggs, Randy McBroom, Julian Arrington, Larry Gillikin, Donald Mades, Guion Willis, Robert Howland. SECOND ROW: Cass Flowers, Eugene Noe, Kenny Smith, Tucker Penny, Randy Wright, Evelyn McCullen, Betty Jo Dudley, Patty Sowers, Dennis Hancock. THIRD ROW: Mrs. Adair, Douglas Lewis, Kenny Lewis, Eddie Bo Wheatley, Rodney Hunt, Jennifer Mason, Myra Gay Lewis, Mike Willis, Beverly Pasineau, Milena McKee, Elton Daniels, Rita Murdoch, Kay Bridgers, Yvonne Lamoreaux, Ann Taylor, Annette Holcomb.



Mrs. Fodrie's Seventh Grade. FIRST ROW: Richard Ervin, Richard Holland, Don Willis, Veron Andrews, Mitchell Jarman, Jarvis Piner, Phillip Gible, Libby Van Etten, Linda Sowers, Dale Pittman, Russell Collins, Patricia Young, Bettie McLawhorn, Donna Willis. SECOND ROW: John Courtney Lewis, Jerry Sewell, Johnny Newcomb, Mike Mason, Sammy Sewell, Larry Willis, Melinda Paden, Joyce Rolison, Paula Hampton, Eleanor McIntosh, Alexis Pinkham, Brenda Decker, Charlotte Jones, Julia Brickhouse, Dianne Sellers.

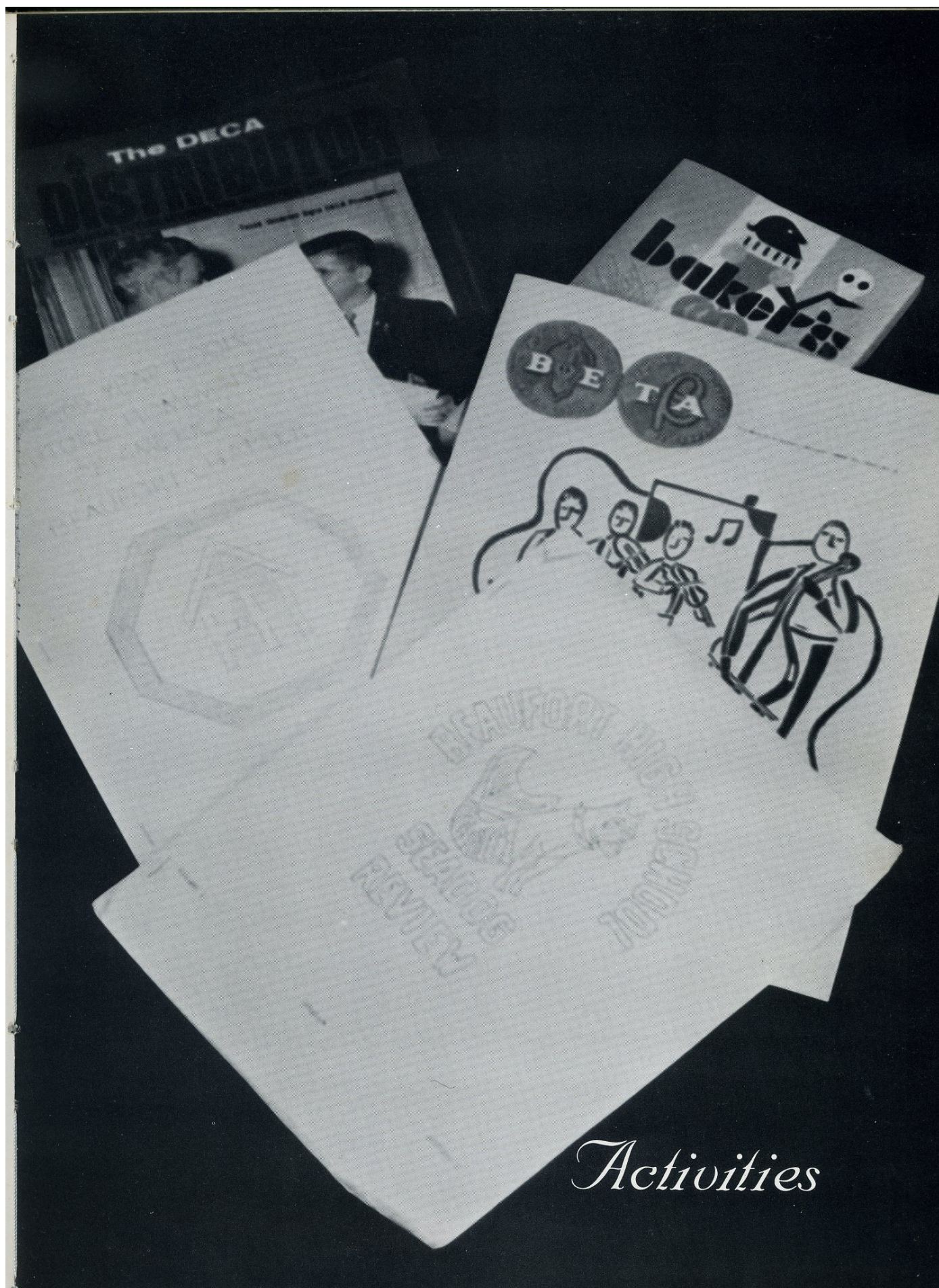

Activities



The Student Council is the most important organization in our school because it links the student body to the faculty.

Through this organization, student-elected representatives under the supervision of Mrs. Daphne Young, are able to promote their ideas for the improvement, the legislation and growth of our school.

President: Donna Sabiston

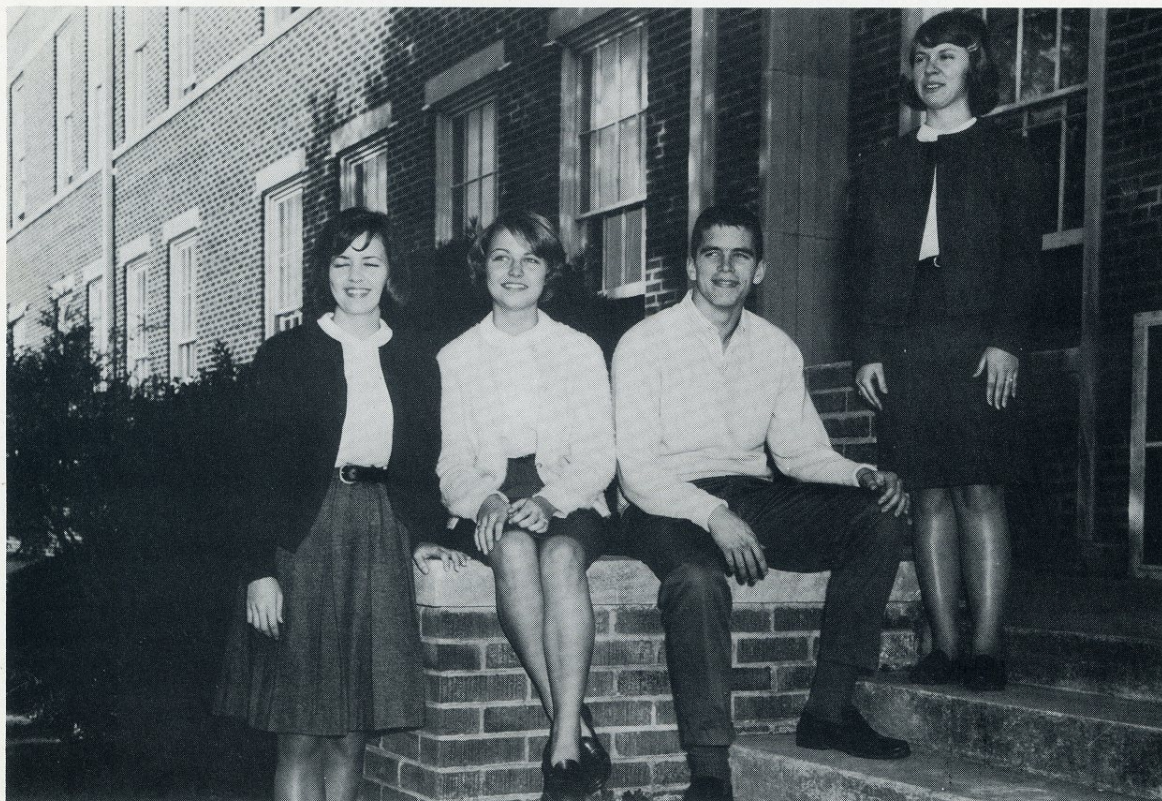

OFFICERS

Vice-President
Linda Tilghman

Secretary
Sandra Buck

Treasurer
Claud Wheatly

President
Donna Sabiston

Council



FIRST ROW: Linda Tilghman, Kenny Windley, Rob Ely, Charolette Smith, Bobbie Lewis, Sandra Buck, Jo Ann Barbour, Carol Cole, Penny Adams, Mrs. Young. SECOND ROW: Kay Lewis, Ginny Thomas, Rita Duncan, Phyllis Carraway, Dawn Hassell, Gilda Hardy, Mildred Cashwell, Linda Lewis, Margaret Davis, Donna Sabiston, Paul Klein. THIRD ROW: Rod Simpson, Gilbert Jackson, Gray Davis, Jimmy Klein, Ralph Thomas, Mickey Bertram, Bill Temple, Jerry Hardesty, Claud Wheatly, Thompson Lewis, John Way, David Wheatly, Chris Sabiston.



Hall Patrol
Bill Temple, Jerry Hardesty, Gray Davis

Beta Club



FIRST ROW: Mrs. Lawrence, Linda Tilghman, Cynthia Beacham, Rita Duncan, Linda Burrows, Sarah Phillips, Faye Styron, Susan Nelson, Clara Safrit, Donna Sabiston, Beverly Ferrier, Linda Simpson, James Dickinson, Danny Rumer, Chuck Davis. SECOND ROW: Ginny Thomas, Patricia Potter, Bonnie Ward, Virginia Day, Anita Windley, Margaret Davis, Bertie Eubanks, Elaine Hattell, Judy Thomas, Nancy Hooper, Sandra Piner, Kandi Smith, Robert Norris, David McGehee, Gilbert Jackson, Thompson Lewis, Hot Clawson. THIRD ROW: Kay Lewis, Paul Klein, Charles Mason, Jimmy Powell, Jack Willis, Al Henderson, Hudson Guthrie, David Merrill, Gray Davis, John Way, Charles McKee, Mickey Bertram, Ted Salter, Danny McLawhorn.



OFFICERS

Margaret Davis-Treasurer, Gilbert Jackson-Vice President, Ginny Thomas-Secretary, David Merrill-Parliamentarian, Anita Windley-Program Chairman, Mickey Bertram-President, Mrs. Lawrence-Advisor.

Varsity Club



FIRST ROW: Gilbert Jackson, Danny Rumer, Joyce Jones, Rita Duncan, Clara Safrit, Linda Tighman, Brenda Sewell, Lynn Moore, Sandra Buck, Carol Cole, Tony Smith, Billy Perritt, Ed Nelson, Johnny Merrill, Gary Davis. SECOND ROW: Robert McKee, David Nance, Leslie Moore, Sally Davis, Catherine Arrington, Sandra Piner, Kandi Smith, Ted Salter, Margaret Davis, Elaine Hatsell, Mickey Bertram, Thompson Lewis, Jackie Duncan, Hot Clawson. THIRD ROW: Charles Mason, George Broda, David McNeill, Fred Biermann, Nancy Hooper, Susan Taylor, Mary Lee Gibbs, John Way, Bill Willis, Charles McKee, Claud Wheatly, Bill Temple, David Merrill, Cecil Swain. T. H. McQuaid, Sponsor (Not Pictured).



OFFICERS

Claud Wheatly-President, Nancy Hooper-Secretary, Clara Safrit-Treasurer, Gary Davis-Vice President.

Future Homemakers of America



FIRST ROW: Marlene Harper, Rosemary Moore, Jo Ann Barbour, Sandra Buck, Karen Burrows, Jackie Garner, Carolyn Matthews, Sara Neal, Helen Merrill, Sharon Hunter, Kathy Lewis, Carol Leister, Annie Lou Phillips, Carolyn Dudley. SECOND ROW: Lois Hollifield, Sally Davis, Sue Lewis, Joyce Brooks, Debbie Darden, Mary Ribis, Faye Garner, Annette Chappell, Nancy Perry, Sandra Clemmons, Kathie Johnson, Linda Hardy, Sharon Modlin, Jenny Troyer, Sallie McIntosh, Dawn Hassell, Roberta Davis. THIRD ROW: Kay Gillikin, Dollie Gurganious, Janice Littleton, Ethel Wetherington, Jennifer Darling, Irene Collins, Honey Hunnings, Brenda Courtney, Guilda Hardy, Marsha Hunt, Susan Arrington, Sue Felton, Bobbie Lewis, Sharon Cook, Linda Pake, Barbara Piner, Jackie Becton, Darlene Long.



OFFICERS

KNEELING: Cynthia Beacham-Miss F.H.A.; Penny Adams-President; Ann Vick-Song Leader; Rachel Rhue-Secretary; Barbara Ipock-Reporter; Phyllis Carraway-Pianist; Martha Wade-Historian; Joy Davis-Treasurer; Mildred Cashwell-Vice President.

Science Club



FIRST ROW: Joy Davis, Joyce Jones, Lynn Moore, Mary Roarty, Karen Burrows. SECOND ROW: Sue Lewis, Judy Ballou, Sandra Perkinson, Cynthia Beacham, Theresa James, Charles McKee, George Broda. THIRD ROW: Sharon Willis, Gale Willis, Saundra Piner, Gray Davis, William Adair, Charles Mason, Mr. Day. FOURTH ROW: Gilbert Jackson, David Wheatly, Elaine Hatsell, David Clawson. FIFTH ROW: Hudson Guthrie, Jimmy Powell, Bobby Temple, David Paden, Thompson Lewis, Bill Temple, Danny McLawhorn, Julius Adair, Jackie Duncan.

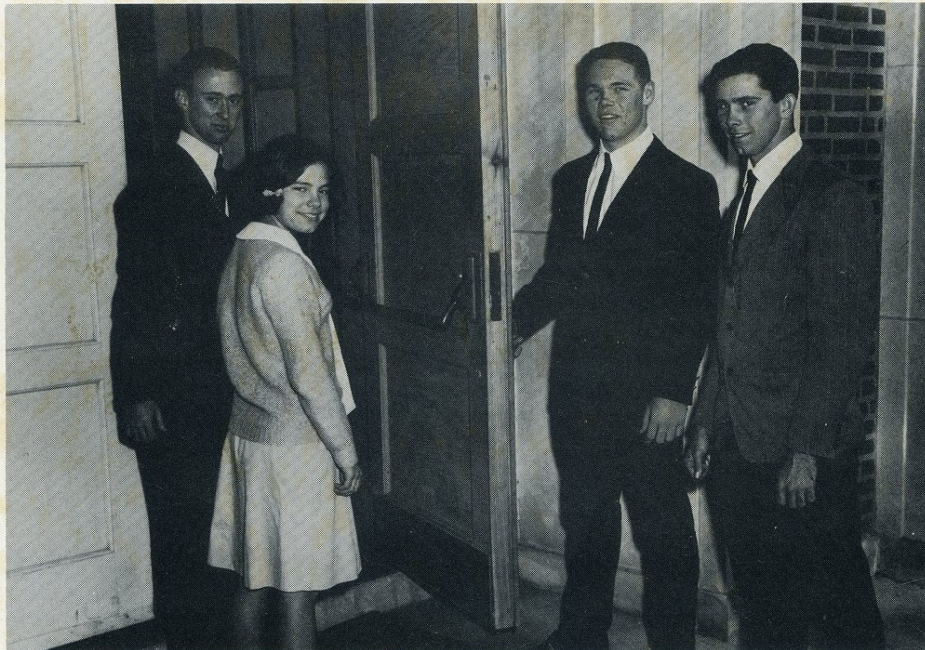

OFFICERS

Vice-President
Thompson Lewis

Secretary
Lynn Moore

Treasurer
Charles Mason

President
Gilbert Jackson

Future Teachers of America



OFFICERS

President

Judy Thomas

Vice-President

Mary Fay Murphy

Treasurer

Susan Taylor

Secretary

Beverly Ferrier
(not pictured)



FIRST ROW: Patricia Potter, Linda Temple, Linda Burrows, Brenda Edwards, Linda Simpson, Margaret Pake, Allen Woodard, Mrs. Joyner. SECOND ROW: Gloria Murphy, Darlene Chadwick, Janice Pratt, Mary Fay Murphy. THIRD ROW: Jo Ann Salter, Catherine Arrington, Linda Dunnavant, Barbara Williams, Judy Thomas. FOURTH ROW: Roy Piver, Suthy Rhue, Danny McLawhorn, Marvin Lewis, Bertie Eubanks, Charles McKee, Mary Lee Gibbs, David Merrill, Susan Taylor.

DECA



FIRST ROW: Beverly Ferrier, Sharon Modlin, Sandra Piner, Brenda Jones. SECOND ROW: Mary Fay Murphy, Janet Chadwick, Joyce Pake, Jack Willis, Jesse Crank, Stevie Mason. THIRD ROW: Paul Klein, Basil Newby, Dickie Jones, Al Henderson, David Taylor, Eddie Fulcher. FOURTH ROW: Mrs. Shirley Babcock, Ralph Jones, Cecil Swain, Rodney Goodwin, Speck Duncan, Martin Guthrie.



OFFICERS

Rodney Goodwin, President; Mrs. Shirley Babcock, Advisor; Cecil Swain, First Vice President; Sandra Piner, Second Vice President; David Taylor, Treasurer.

Debating - Dramatics



FIRST ROW: Linda Dunnavant, Patricia Potter, Anita Windley, Linda Burrows, Bonnie Ward, Bertie Eubanks, Donna Sabiston, Rita Duncan, Connie Locker, Helen Merrill, Billie Mace, Sandra Clemmons. SECOND ROW: Judy Ballou, Sue Lewis, Joyce Jones, Martha Wade, Carol Garner, Mildred Cashwell, Susan Nelson, Ginny Thomas, Janice Graham, Cynthia Beacham, Kay Fulford, Darlene Chadwick. THIRD ROW: Sandra Piner, Kay Lewis, Amy Dickinson. FOURTH ROW: Paul Klein, Danny McLawhorn, Larry Lewis, John Young, Jerry Hardesty, Bill Whitehurst, David Wheatly, Ted Salter, David Paden.



OFFICERS

Librarian
Rita Duncan

President
Connie Locker

Treasurer
Ginny Thomas

Secretary
Anita Windley

Vice President
Jerry Hardesty

Future Farmers of America



FIRST ROW: Billy Perritt, Terry Gillikin, David Dyess, Vicky Locker, Sharon Modlin, Betty Bowlin, Linda Fulcher, Sharon Cook, Authur Davis, Johnny Merrill, David Rudd, Carl Aldridge, Terry Fulford, Obie Bell, Timmy Smith. SECOND ROW: Charles Small, Ed Simpson, Bill Lewis, Terry Willis, Phillip Bennett, Rudy Wilkinson, Johnny Moore, Darlene Chadwick, Paul Lewis, Randall Eubanks, Mike Sowers, Harold Lamoreaux. THIRD ROW: James King, Terry Ricks, Bob Hamilton, Allen Willis, John Daniels, Joe Gatto, Troy Woolard, Jim Taylor, Vicky Pittman, Carolyn Masotti, Guion Hardy. FOURTH ROW: Tony Warren, Eddie Turner, Buddy Springle, Eddie Fulcher, Fletcher Noe, Eddie Willis, Jimmy Range, Tom Rose, Billy Hardy, Ben Piner, Jackie Duncan, John Chadwick, Robert Jarman, Nelson Pittman, Keith Bratcher, Ray Sealy, Al Dudley, Jim Newcomb.



OFFICERS

Sentinel	Secretary	Reporter	Vice President	President	Treasurer
Charles Small	Joe Gatto	Jimmy Range	Bob Hamilton	Johnny Merrill	Eddie Willis

Glee Club

OFFICERS

President
Gray Davis

Vice-President
Linda Tilghman

Secretary
Ginny Thomas

Treasurer
Sara Neal

Reporter
Billie Mace

Director
Mr. Dale Blackwell



FIRST ROW: Billie Mace, Kathy Lewis, Gray Davis, Mike Gillikin, Bill Whithurst, Marvin Lewis, Sara Neal, Joyce Smith. SECOND ROW: Beth Humphrey, Brenda Edwards, Jenny Troyer, Gloria Murphy, Darlene Chadwick, Debbie Darden, Barbara Piner, Rhoda Lewis, Linda Jones, Linda Tilghman. THIRD ROW: Phyllis Carraway, Ginny Thomas, Paula Taylor, Cynthia Beacham, Annette Chappell, Sandra Clemmons, Charlotte Smith, Susan Arrington, Judy Springle.

Newspaper Staff



Mrs. Harriet James
 Sharon Modlin
 Linda Hardy
 Beverly Ferrior
 Teresa Sealey
 Mary Bellamah
 Bonnie Ward
 Lee Gibbs
 Anita Windley
 Jo Ann Salter
 Kandi Smith

Editor	Kandi Smith
Assistant Editor	Beverly Ferrier
Gossip	Sandy Thompson
Art	Judy Lewis
Student Activities	Mary Murphy
Teacher Interview	Glenda Taylor
Class Reporter	Mary Bellamah, Pat Flowers
Student of the Month	Janice Pratt
Sports	Guion and Gwen Hardy
Roses-Thorns	Linda Hardy, Teresa Sealey
Classified Ads	Vicky Pittman, Anita Windley
Just Imagine	Ria Hodges, Carolyn Masotti
Party Platter	Bonnie Ward
Penny For Your Thoughts	Elizabeth Potter
Business Managers	Rose Marie Powell, Sharon Modlin
Assistant Advisors	Lee Gibbs, Jo Ann Salter, Barbara Williams
Advisor	Mrs. Harriet C. James

The Beaufort High School Band



DRUM MAJOR: HEAD LIBRARIAN
Wayne Scott David Paden

SECRETARY
Linda Temple

VICE PRESIDENT PRESIDENT
Rudy Wilkinson Bobby Temple

DIRECTOR
Dale Blackwell



STANDING: Kay Fulford, Melinda Paden, Darlene Chadwick, Ted Salter, Ray Perritt, Billy Perritt, Fred Biermann, Robert Merrill, Buddy Salter, Denson Harris, Bobby Temple, David Hill, Bobby Austin, Randy Wright, Dickie Babcock, Linda Temple, Cynthia Beachem. LEFT REAR: Mike Taylor, Mike Autrey, Debbie Locker. LEFT MIDDLE: Charles Jones, Greg Mickinnon, David Hewitt. LEFT FRONT: Rudy Wilkinson, Terry Ricks, Wayne Scott. RIGHT REAR: John Courtney Lewis, Jeryl Leonard. RIGHT FRONT: David Paden, Linda Tilghman, Ricky Smith. CENTER: Dale Blackwell.



Bertie Eubanks



Margaret Davis

Seadog



Head Majorette
Kandi Smith

Majorettes

Sandy Thompson

Sandra Piner



Bus Drivers



FRONT ROW: Jackie Garner, Suthy Rhue, Mike Long, Charles Small, BACK ROW: Jimmy Moore, Louis Styron, Bobby Temple, Byran Carraway.

Safety Patrol



KNEELING: Charlotte Nelson, Captain; Rachel Davis, Lieutenant; Bobby Lee Austin, Sergeant; FIRST ROW: Anita Warren, Randy Wright, Larry Willis, Robert Howland, Kenny Smith, Larry Gilikin, Mitch Jarman, Don Willis, Dale Pittman, Russell Colbins, Leeman Daw, Michael Ribis, David Downum, Ginger Riggs, Dianne Booth, Cynthia Mason, Jean Lewis, Libby Van Etten. SECOND ROW: Scottie Young, Jewell Merrill, Jeanne Guthrie, Donna Willis, Debra Dudley, Milena McKee, Myra Gay Lewis, Annette Holcomb, Kay Bridgers, Henry Valoras, Billy Warren, Kenny Lewis, Michael Cole, Douglas Lewis, Eleanor McIntosh, Paul Hampton, Karen Newton, Evelyn McCullen, Betty Jo Dudley. THIRD ROW: Arlene Perritt, Rodney Hunt, Ray Perritt, Buddy Murphy, Richard Holland, Elton Daniels, Cecil Willis, Edward Humphrey, David Hill, Eddie Bo Wheatley, Walter Taylor, John Courtney Lewis, Jerry Cox.

Lunchroom Staff



FIRST ROW: Betty Lu Simmons, Arline Glover, Myrtie Jarman, Carolyn Parker, Eleanor Green. SECOND ROW: Mary Laughton, Mgr., Lucille Reid, Ola Dixon, Greta Henry, Addie Sanders, Marzella Cain, Helen Willis (not shown)

Custodians



Inez Godette, Lillian Henry, Arnold Patterson
Not Pictured: Joyce Morris

Marine Vocations Club



Larry Garner, Richard Carraway, Wayne Hollifield, Ervin Pratt, Billy Harvey, Lee Crumbacker, Tony Warren, Larry Lewis, Bill Thomas, Mr. Weeks, Albert Pokrzywa, Buddy McCarthy, Johnny Merrill, Jimmy Moore, Cecil Fodrie, Charles Paull, Bill H. Willis, Louis Styron, George Broda, Terry Rhue, Wayne Laughinghouse, William Lupton, Charles Piner, Bill C. Willis, Wade Neal.

Library Club



LEFT SIDE: Kay Beveridge, June Thomas, Brenda Edwards, Sarah Phillips, Nancy Hooper, Allen Woodard, Linda Temple, Sally McIntosh. RIGHT SIDE: Clara Safrit, Patricia Potter, Susan Taylor, Linda Burrows, Judy Lewis, Linda Simpson, Mary Lee Gibbs, Bertie Eubanks, Virginia Day, Judy Ballou, Sandra Buck, Carol Cole, David Merrill, Thompson Lewis, John Way, Elaine Hatsell, Ben Piner.

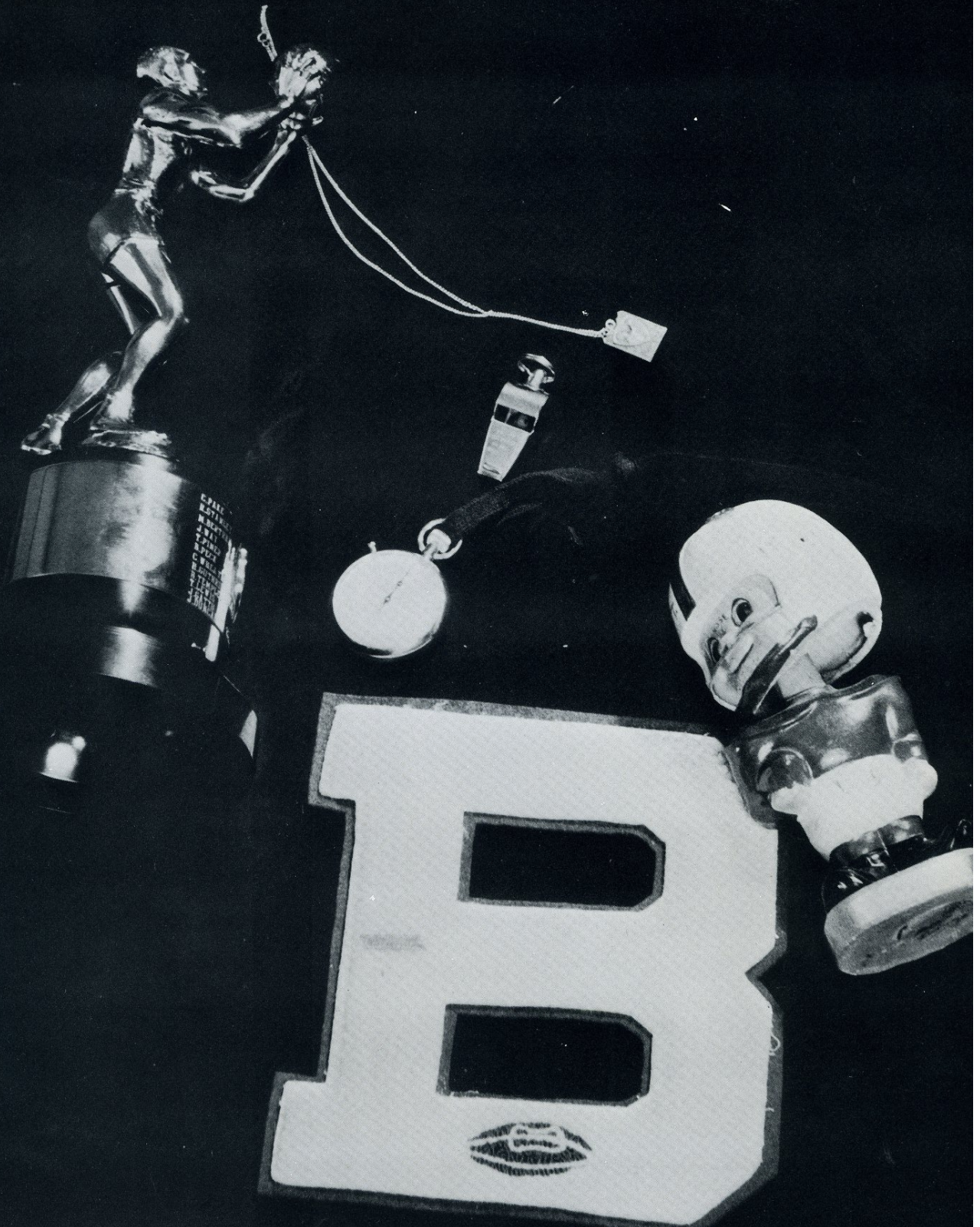

Athletics

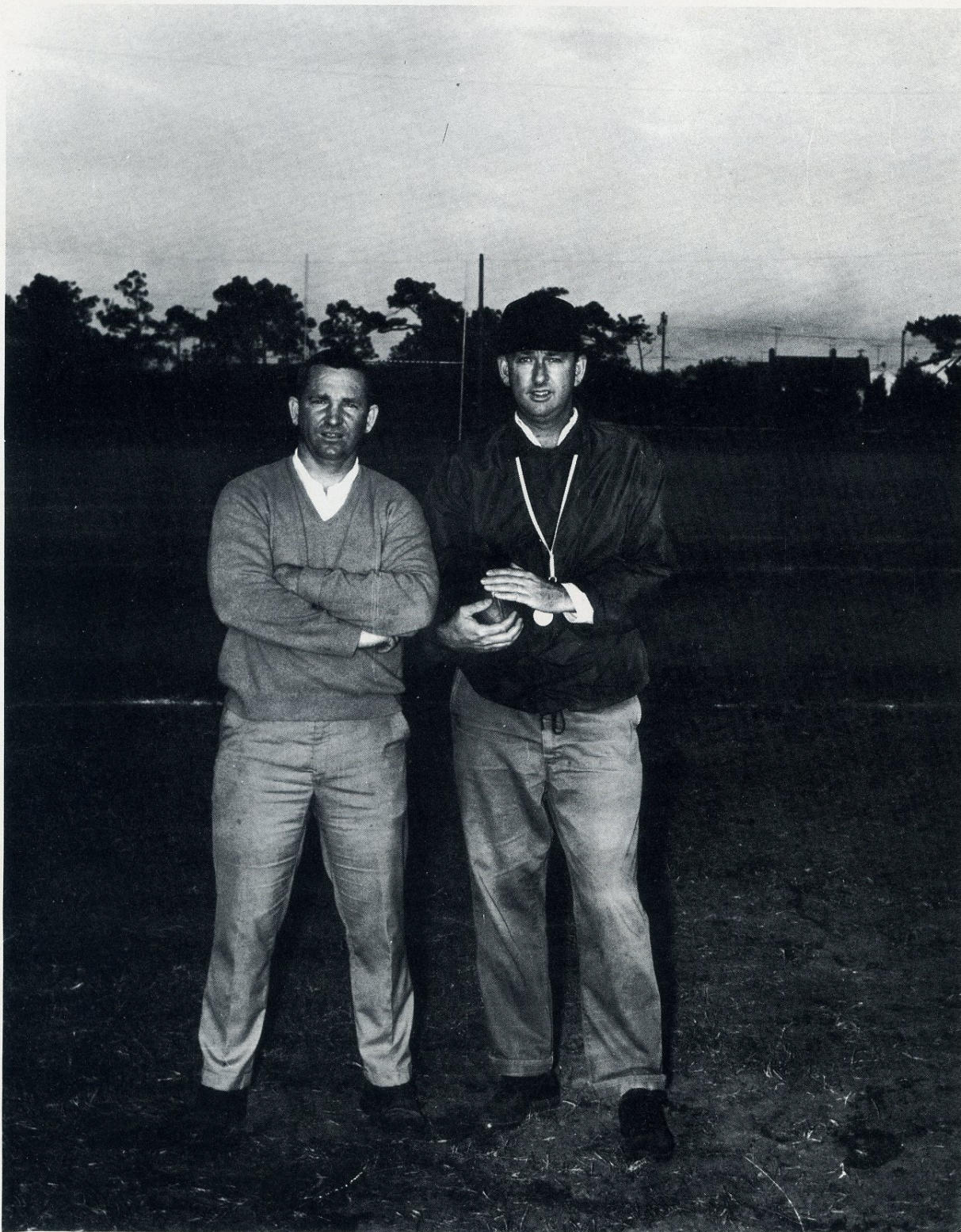

Coach Tom Hewitt-Seadog line coach, Coach Curt Lancaster-Head coach.

To the football team these men are the greatest men in the world. Their coaching abilities have made us stronger physically and mentally as well as spiritually. With respect the SEADOGS pay tribute to these fine men.

Football



Gilbert Jackson, Franklin Pratt, Tony Smith, Ervin Pratt, David Nance, George Broda, David Merrill, David McNeill, Billy Perritt. SECOND ROW: Fred Biermann, Ted Salter, Gray Davis, Freddie Sawyer, Bill C. Willis, Robert McKee, Leroy McIntosh, Leslie Moore, Johnny Moore. THIRD ROW: Jackie Duncan, Bill Fulford, Jackie Bridgers, Charles McKee, Charles Mason, Johnny Merrill, Cecil Swain.



Here the Seadog machine rolls against Swansboro. The Seadog offense rolled up large yardage against all their foes, but could master only three wins. One of their best showings was a 13-13 tie with Ayden.

Despite all their efforts, Beaufort had only a fairly successful season. Their record for the 1964 season was 3-6-1.

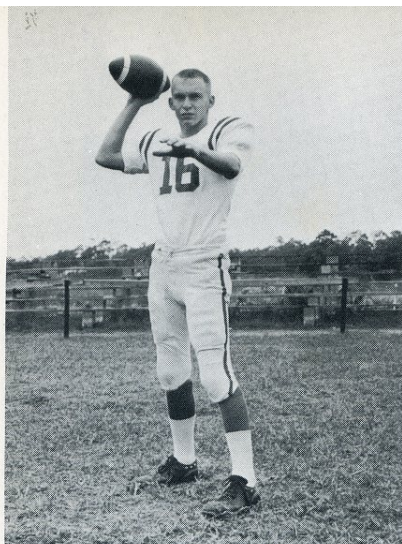

David Merrill-quarterback
Captain

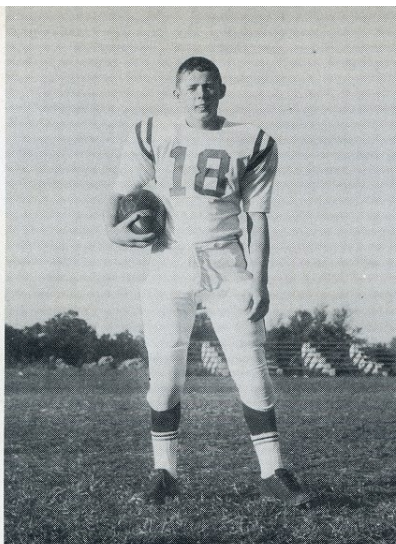

Johnny Merrill-back

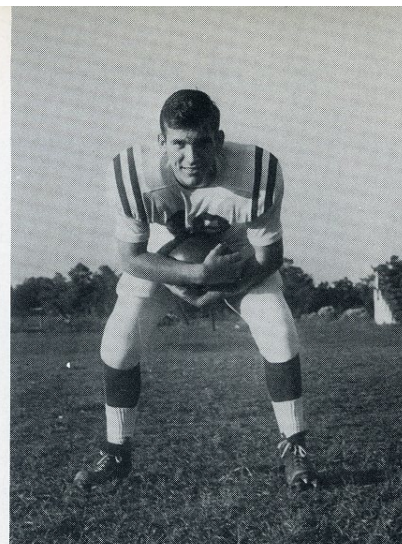

Freddie Sawyer-back

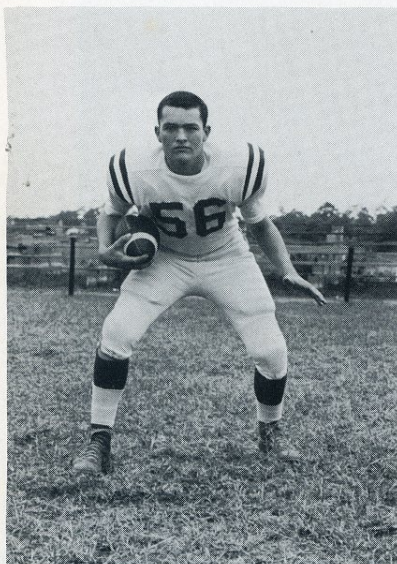

Charles McKee-tackle



Fred Biermann-back

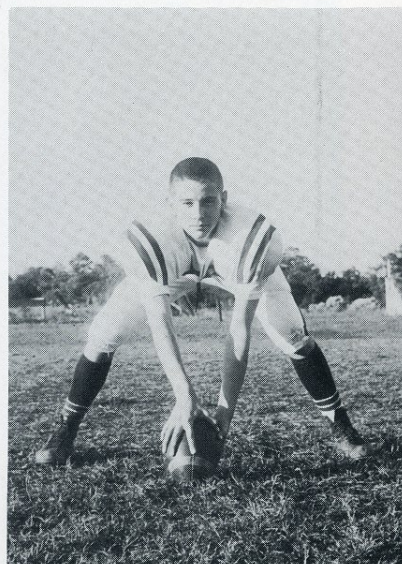

Ted Salter-center

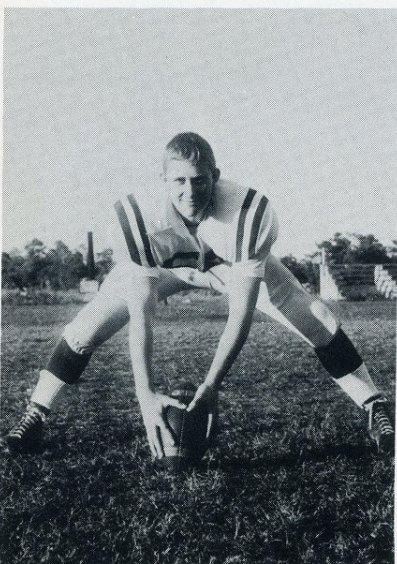

Gray Davis-center

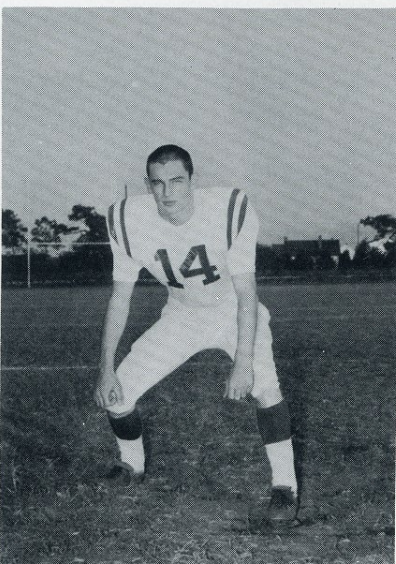

Robert McKee-tackle



Cecil Swain-tackle

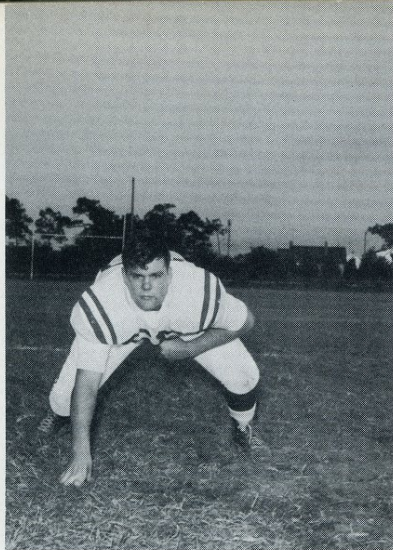

David Nance-tackle

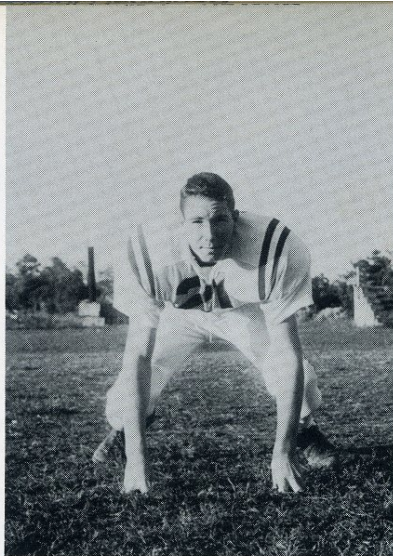

Ervin Pratt-guard

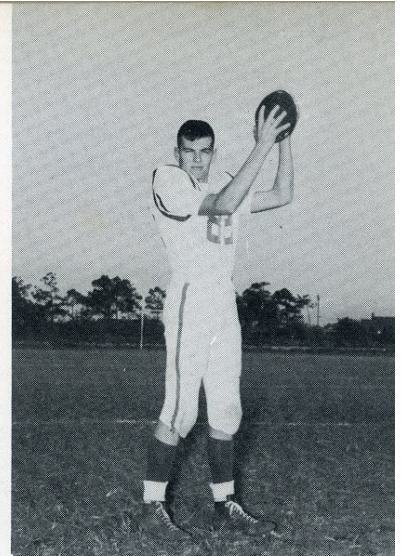

Jackie Duncan-end

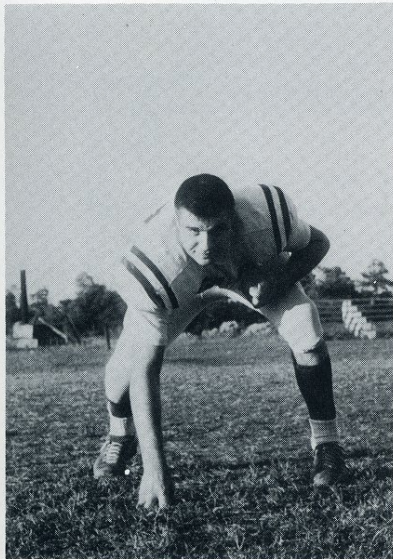

Bill Fulford-tackle

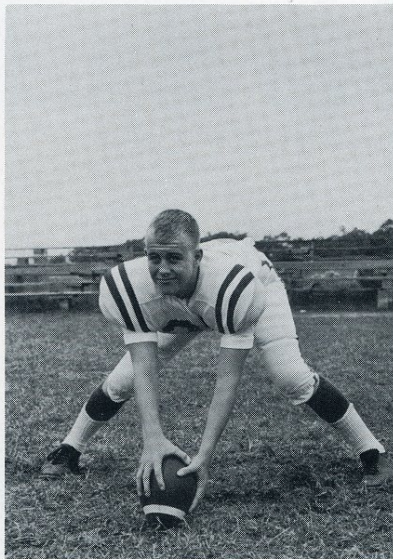

David McNeill-guard



George Broda-end

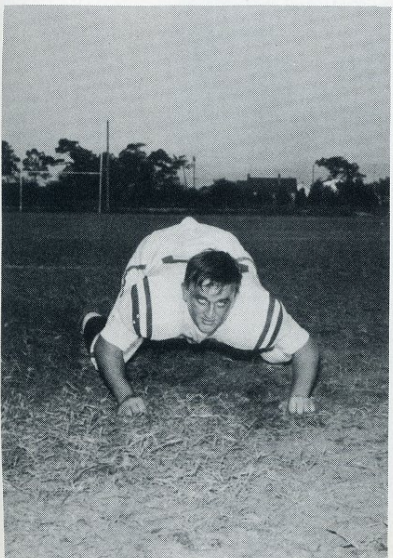

Jackie Bridgers-guard



Franklin Pratt-center

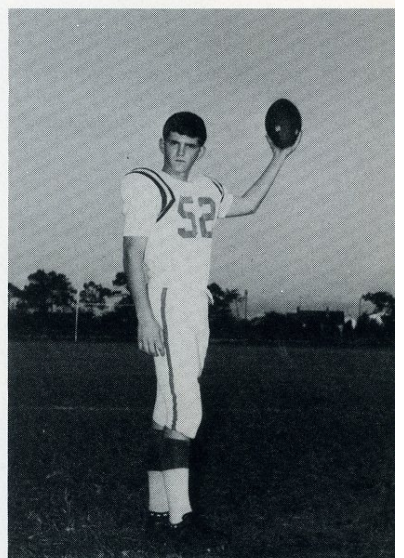

Leslie Moore-end

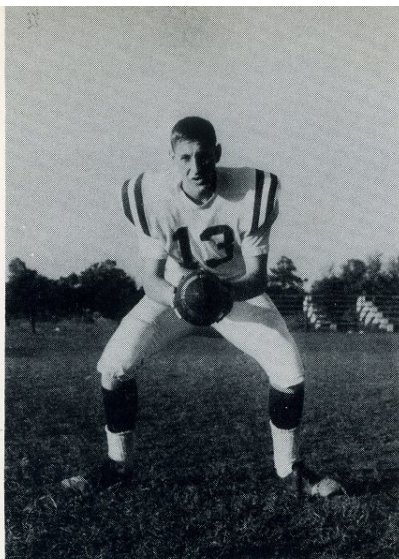

Leroy McIntosh quarterback

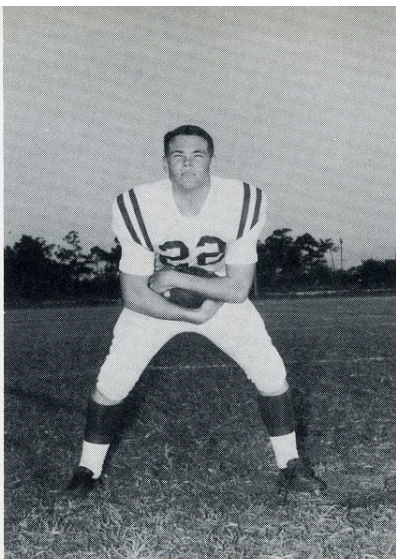

Charles Mason-back

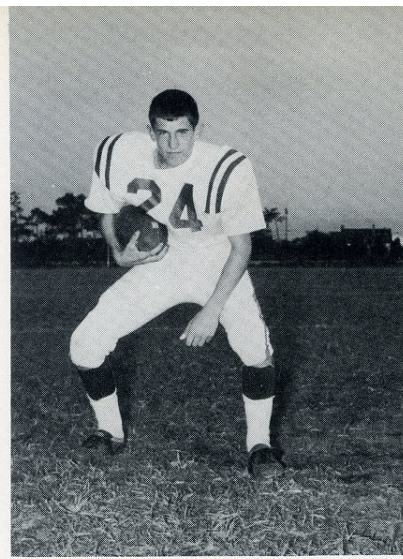

Tony Smith-back

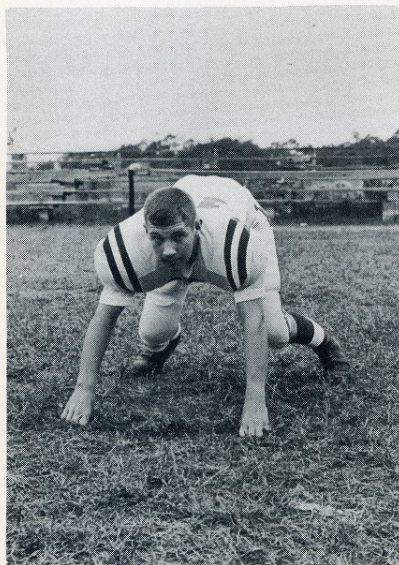

Johnny Moore-guard

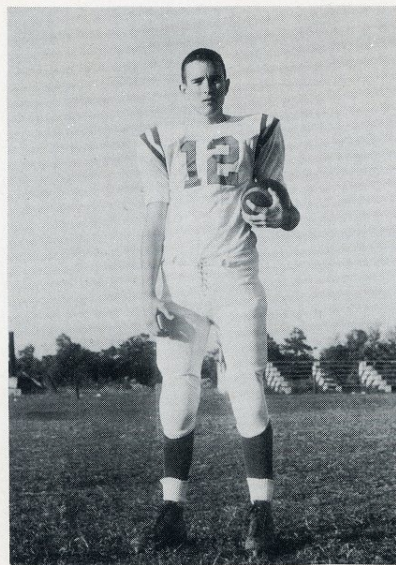

David Clawson-end

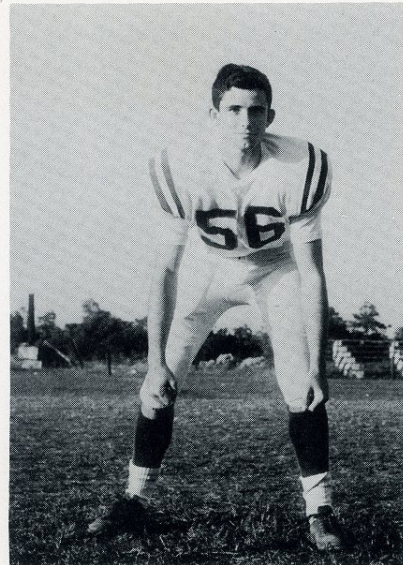

Gilbert Jackson-end

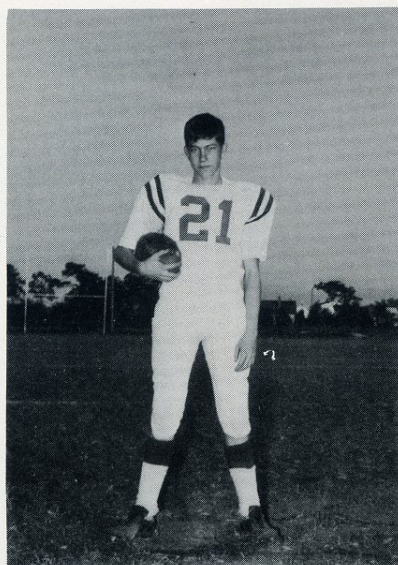

Bill C. Willis-back

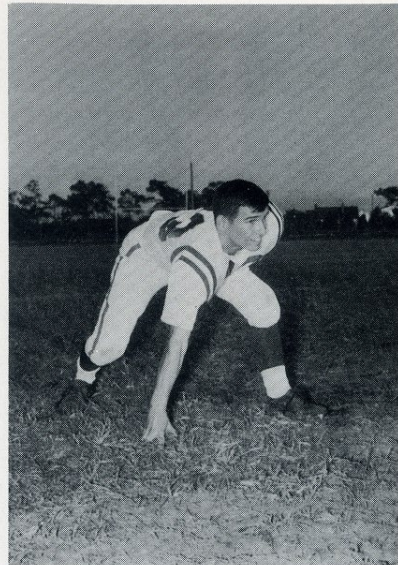

Billy Perritt-back

Varsity Football Managers



Tommy Jones, Donald Williams, Herbie Lewis, Danny Rumer.

These boys have been our coaches' right hands and have done many of the little things that made up a team of SEADOGS.

Junior Varsity Football



Mike Gillikin, Phillip Radford, Terry Gillikin, Edward Simpson, Jimmy Klein, George Guthrie, Jim Taylor. SECOND ROW: Leonard Safrit, Kent Hassell, Jule Wheatley, Jim Newcomb, Sam Thomas, Bill Lewis, Carl Alridge.

Miss Seadog 1965



Miss Beverly Ferrier
Senior Class

and Her Court



Linda Tilghman
Junior Class



Miss Seadog



Margaret Mitchell
Sophomore Class



Charlotte Smith
Freshman Class



Miss Junior Seadog

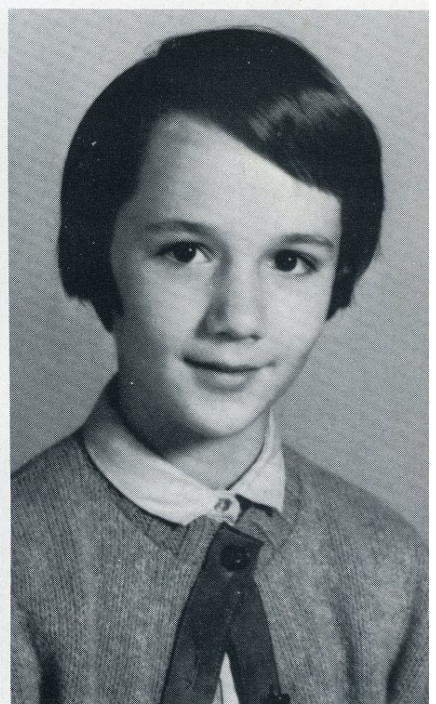

Lillian Taylor
Miss Junior Seadog



Nancy Hooper, Sandra Buck, Joyce Jones, Lynn Moore, Sue Felton, Clara Safrit, Elaine Hatsell, Rita Duncan. NOT PICTURED: Pam Huff.



Pam Huff



Rita Duncan-HEAD



Clara Safrit



Elaine Hatsell
Sandra Buck



Nancy Hooper-CO-HEAD
Lynn Moore



Joyce Jones
Sue Felton



*B
e
a
u
f
o
r
t*

*C
h
e
e
r
l
e
a
d
e
r
s*



STANDING: David Wheatly, Eddie Willis, Thompson Lewis, Jackie Duncan, John Way, Hudson Guthrie, Paul Biermann, Allen Woodard. KNEELING: Bill Temple, Claud Wheatly, Mickey Bertram, Joe Gatto.



Managers: David Merrill, Tommy Potter



Coach: Thomas H. McQuaid
In Action

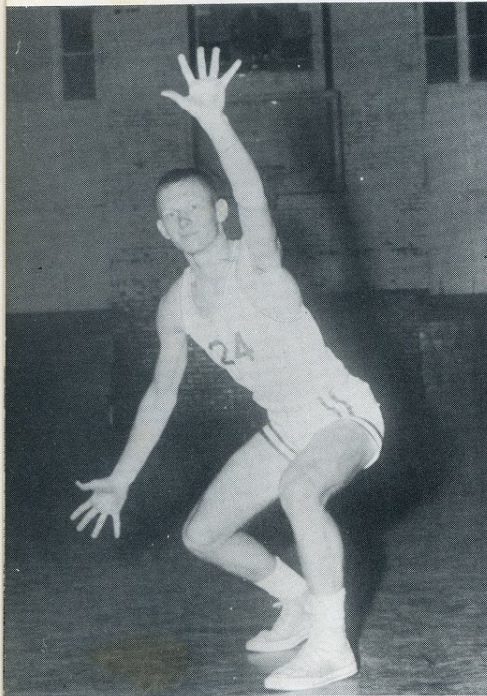

Mickey Bertram-Captain

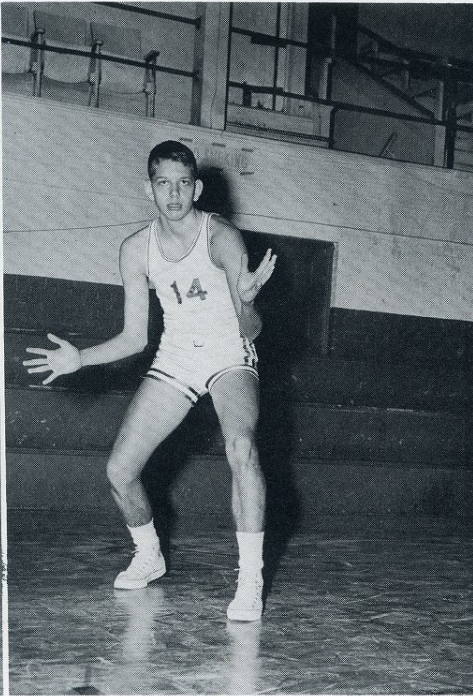

John Way

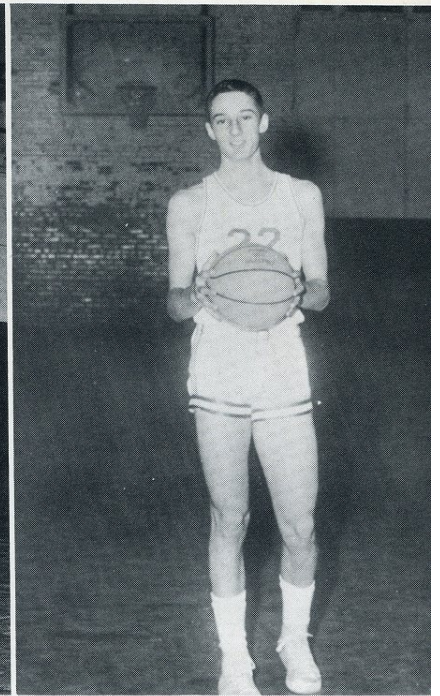

Bill Temple

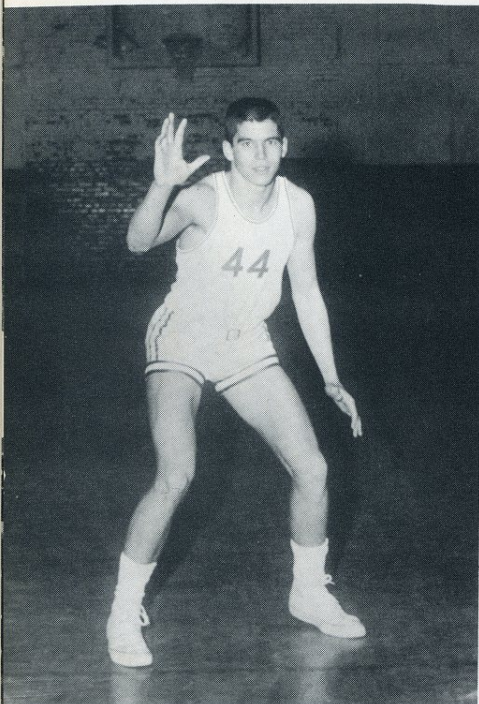

Claud Wheatly

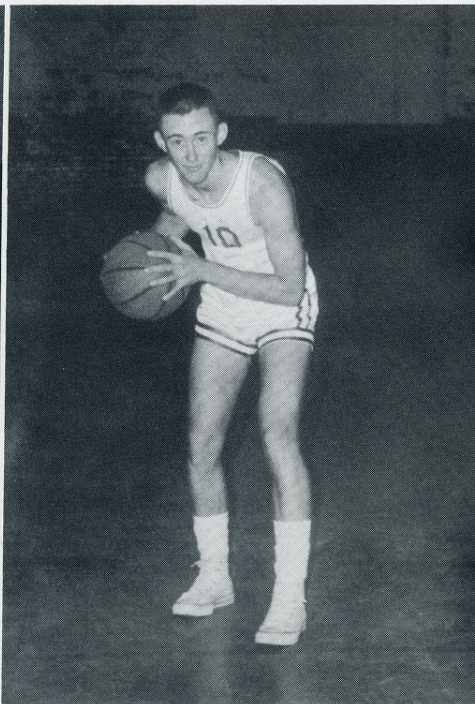

Thompson Lewis

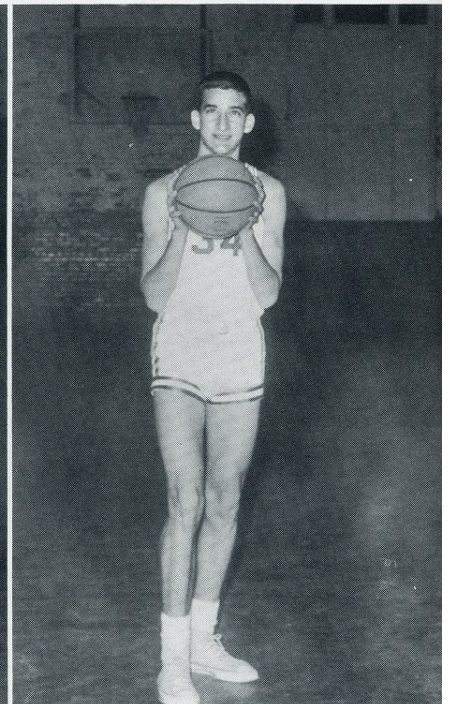

Hudson Guthrie

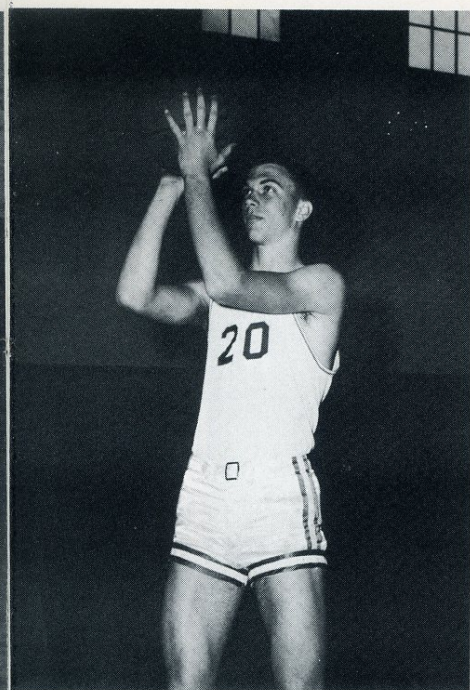

Paul Biermann

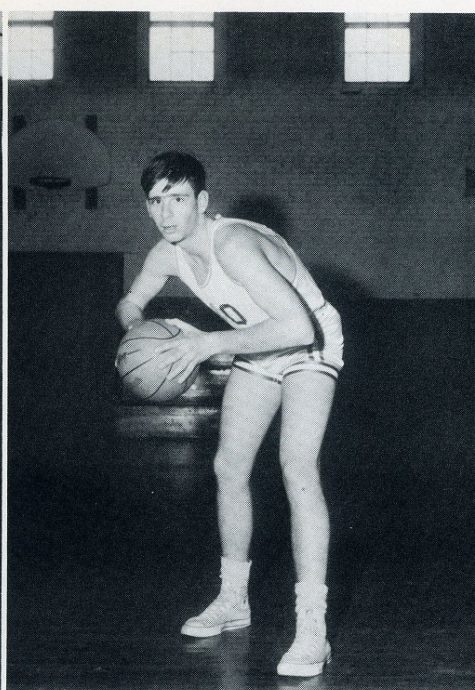

Joe Gatto

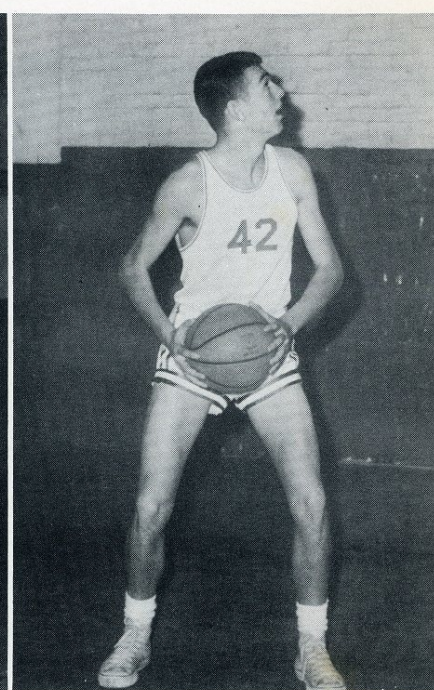

Jackie Duncan

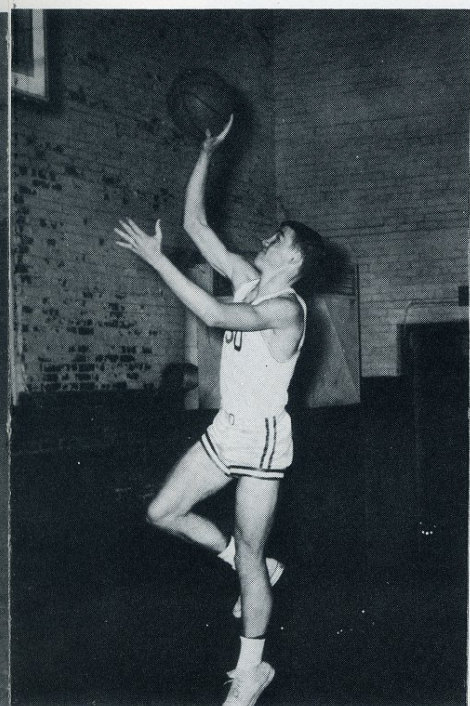

David Wheatly

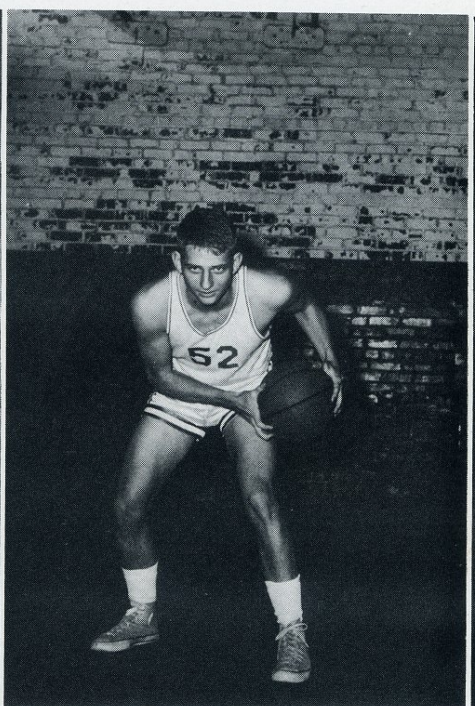

Allen Woodard

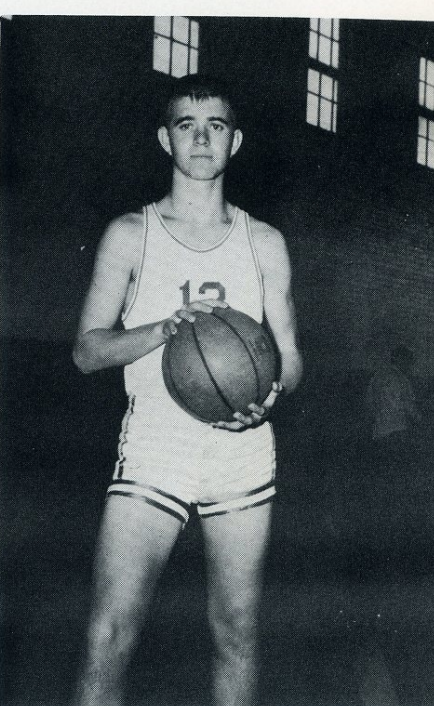

Eddie Willis

J. V. Basketball



KNEELING: Rudy Wilkinson, Leonard Safrit, Jule Wheatly, Kent Hassell, Woody Guthrie, Ricky Styron, Lawrence Ives, Lester Beacham, Frank Krusz. STANDING: Coach McNamara, Ed Nelson, Phillip Radford, Ralph Thomas, Jerry Autry, Jimmy Range, Jimmy Klein, John Chadwick, Tommy Herring, John Daniels.

J. V. Cheerleaders



Sally McIntosh
Carol Cole
HEAD

Kathie Johnson
Karen Burrows

Girls' Basketball



KNEELING: Brenda Sewell, Barbara Williams, Dawn Hassell, Margaret Davis, Kandī Smith, Sara Neal, Ann Vick. STANDING: Sally McIntosh, Sally Davis, Susan Arrington, Catherine Arrington, Linda Taylor, Annette Chappell, Carol Leister, Ginny Troyer, Bobbie Jean Lewis, Cynthia Beacham, Linda Tilghman, Coach Hamilton.

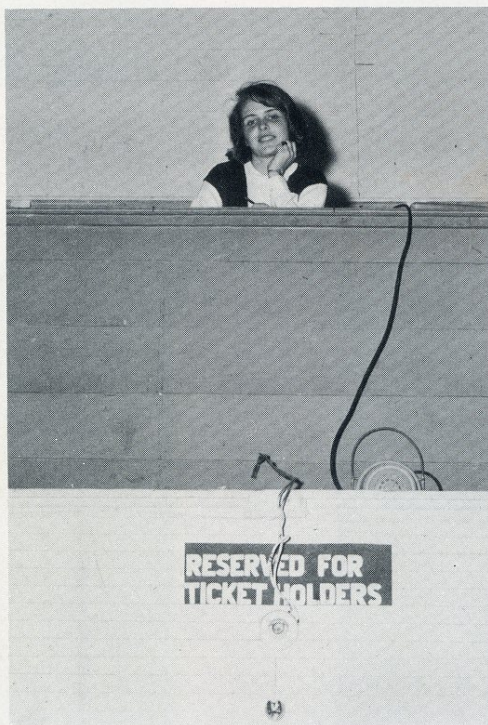

Kay Lewis, Manager

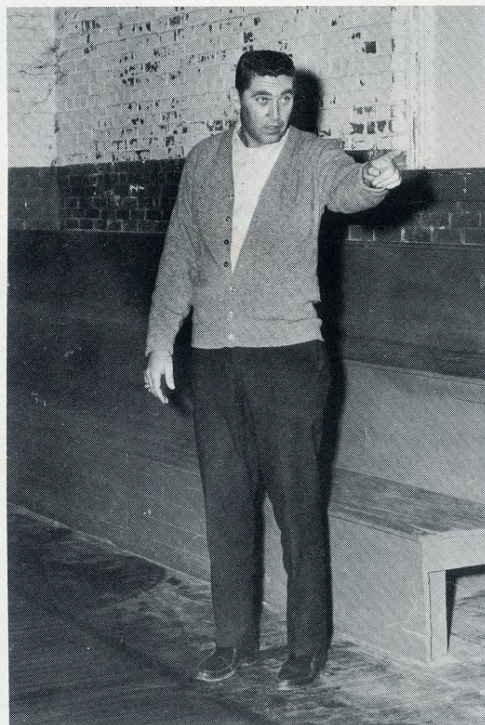

Coach John Hamilton

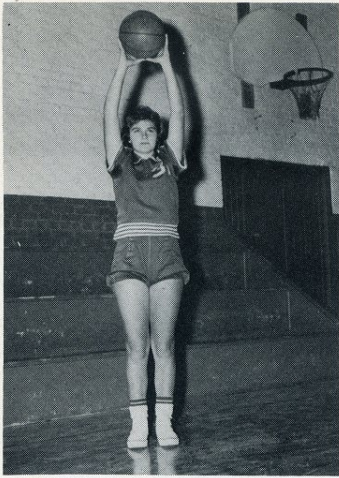

Margaret Davis



Kandi Smith

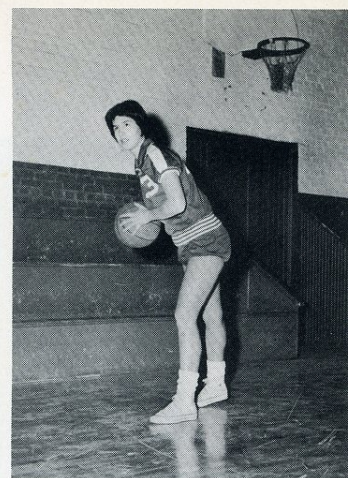

Catherine Arrington

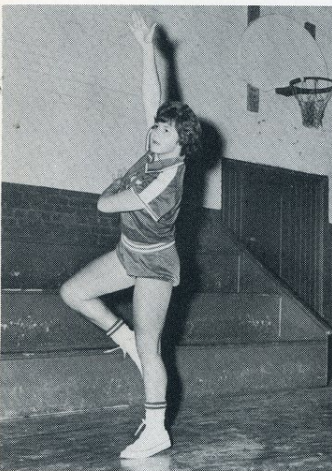

Sandra Piner



Linda Tilghman



Cynthia Beachem

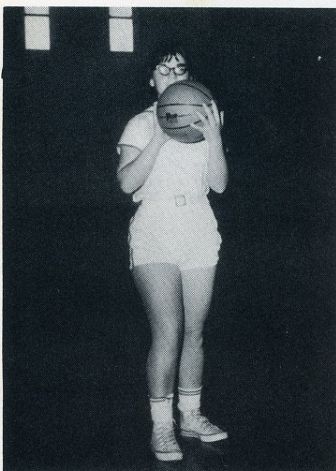

Barbara Williams

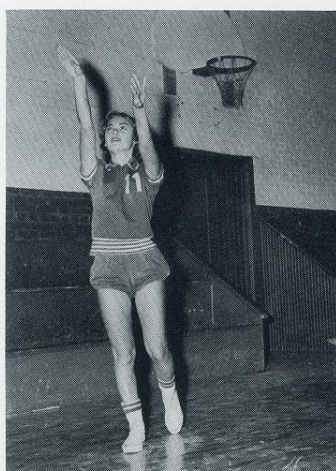

Brenda Sewell

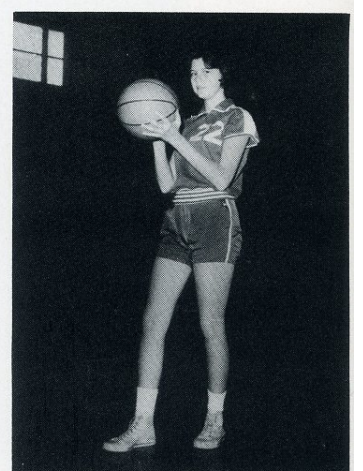

Sally Davis



Susan Arrington



Sara Neal

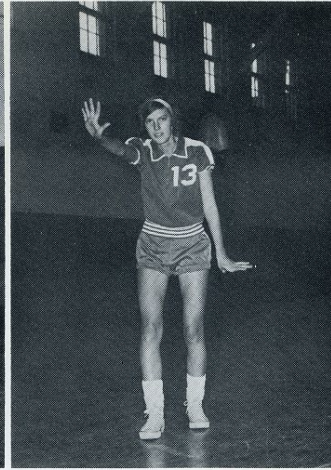

Carol Leister

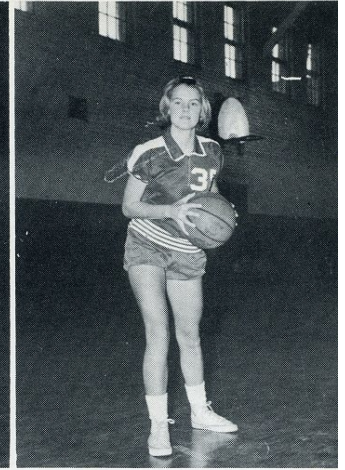

Annette Chappell



Linda Taylor

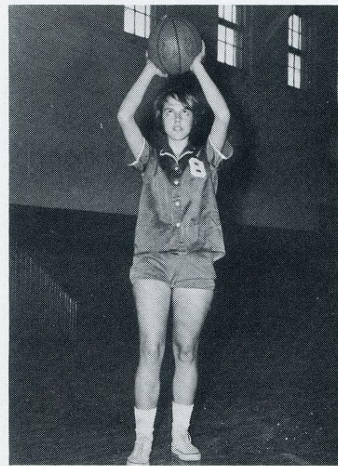

Ginny Troyer

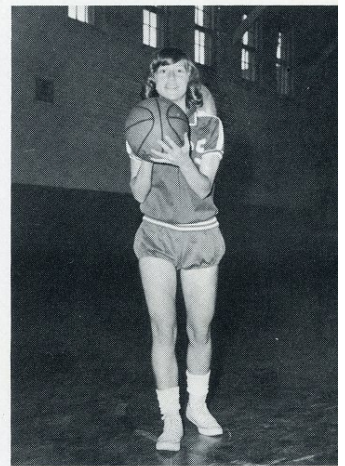

Bobbie Joyce Lewis



Sally McIntosh



Dawn Hassell



Ann Vick

Sports

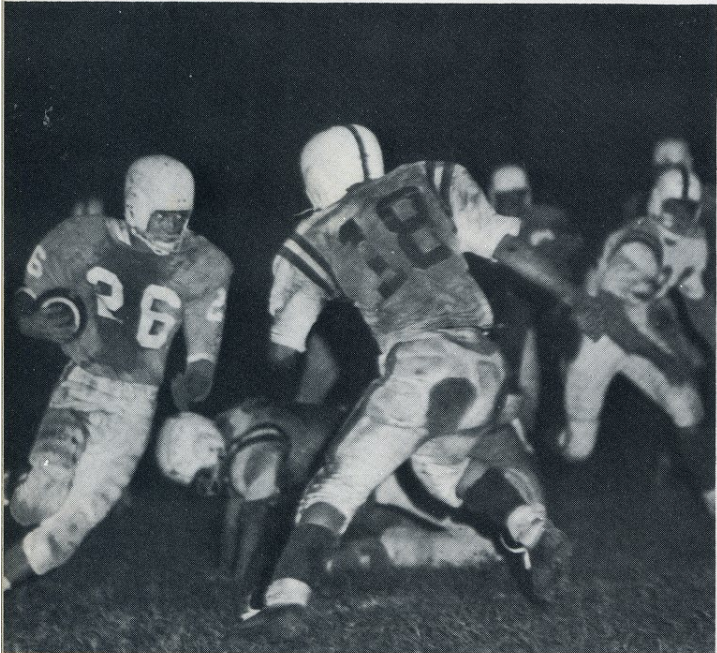

Snapshots

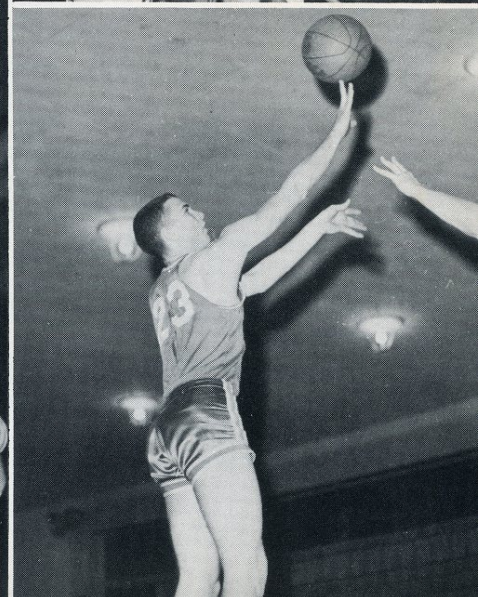
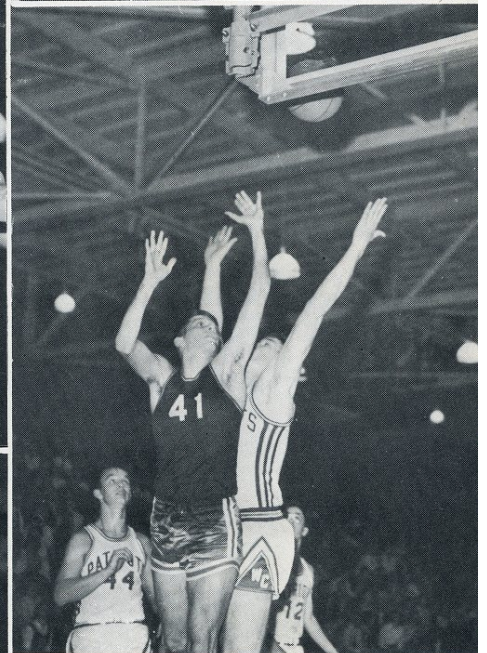
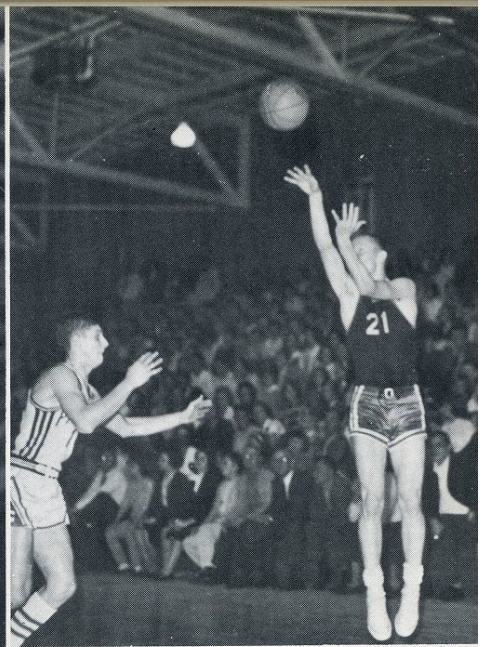
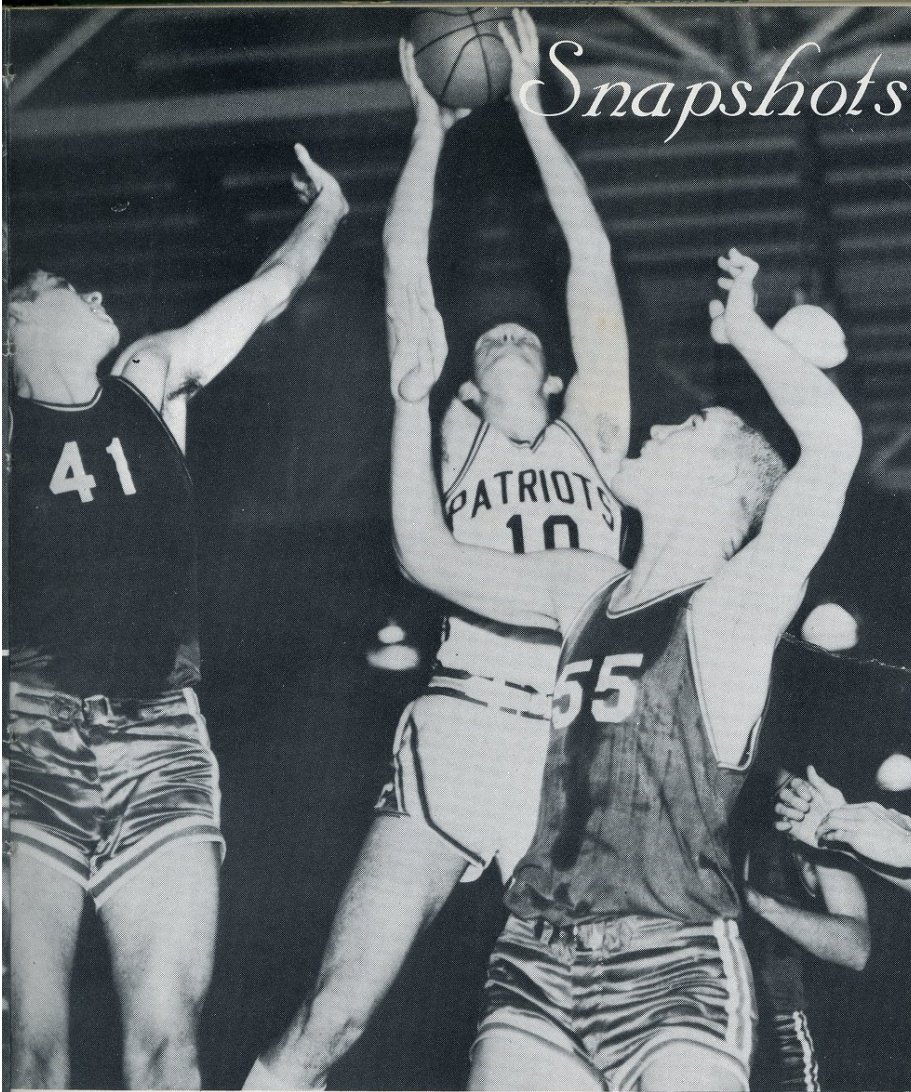

Senior Statistics

MARY ELIZABETH BELLAMAH

F.H.A. 1,2; Glee Club 1; Latin Club 1,2; Newspaper Staff 4; Jr. Sr. Waitress 1; Annual Staff 4; Superlative.

MICHAEL LEROY BERTRAM

Student Council 1,2,3,4; Judicial 1,2,3,4; Beta Club 2,3,4, President 4; F.T.A. 3,4, Program Chairman 3; Science Club 1; Varsity Club 2,3,4; Latin Club 1,2; J.V. Basketball 1; Varsity Basketball 2,3,4, All-County Mention 3; Baseball 2,3,4; Hall Patrol 3; Boy's State Alternate 3; Jr. Sr. Waiter 1; Class Officer-Reporter 1,2; Annual Staff 4; Morehead Nominee 4.

THOMAS FREDERICK BIERMANN

Jr. Sr. Waiter 1,2-Head Waiter 2; Glee Club 1,2,3; Latin Club 1,2; Band 4; J.V. Football 1; Varsity Football 2,3,4; Varsity Club 2,3,4.

ANGELENE ANDERSON BLAKE

Entered B.H.S., 1964. F.H.A. 1,2,3; Glee Club 1,3,4; J.V. Basketball 1.

BETTY FULCHER BOWLIN

Entered B.H.S., 1964. F.H.A. 1,2,3,4; F.F.A. 4.

JOSEPH GEORGE BRODA, JR.

Science Club 1,2,3,4; 4-H Club 1,2; Varsity Football 2,3,4; Varsity Club 2,3,4; J.V. Football 1.

LINDA CAROL BURROWS

F.H.A. 1,2-Reporter 2; Beta Club 2,3,4; F.T.A. 3,4; Science Club 2; Debating Club 2,3,4-Librarian 2; Library Club 3,4; Glee Club 1; Latin Club 1,2; Jr. Sr. Waitress 1; Class Officer-Secretary 4; Annual Staff.

DARLENE LA RUE CHADWICK

Entered B.H.S., 1963. F.H.A. 1; F.T.A. 1,2; Science Club 1,2,3; Glee Club 1,2,3,4; 4-H Club 1,2; J.V. Basketball 2,3,4; Hall Monitor 4; Superlative; Band 4; Jr. Sr. Waitress 1.

JANET MARIE CHADWICK

F.H.A. 1,3; Latin Club 1; 4-H Club 1; J.V. Basketball 1; Band 1; DECA 4; Class Officer-Reporter 4.

RAYMOND CLEVELAND COURTNEY

WILLIAM EDWARD CRANK, JR.

Science Club 2.

JESSE RAY CRANK

J.V. Basketball 2; J.V. Football 2; DECA 4.

MARGARET LOUISE DAVIS

F.H.A. 1; Student Council 1,2,3,4; Judicial Branch 1,2,3,4; Beta Club 2,3,4; F.T.A. 3; Latin Club 1,2; Majorette 1,2,3,4; Varsity Basketball 1,2,3,4; Varsity Club 2,3,4; Class Officers-Vice-President 1; Annual Staff 4; Glee Club; Superlatives.

REBECCA LEE DAVIS

F.H.A. 1,2; F.T.A. 2; Glee Club 2,3; Jr. Sr. Waitress 1.

VIRGINIA PEARL DAY

F.H.A. 1,2,3; Student Council 1; Beta Club 2,3,4-Secretary 3; F.T.A. 1,2,3,4-Reporter 3; Science Club 2,3,4; Library Club 4; Glee Club 1,3; Latin Club 1; Annual Staff; Marshal 1,3; Superlatives.

LYNDA CAROL DORRLER

F.H.A. 1,2; Beta Club 2,3,4; Latin Club 1,2; J.V. Basketball 1; Varsity Basketball 2,3.

RITA OLSEN DUNCAN

F.H.A. 1; Student Council 2,3,4; Beta Club 2,3,4-Business Manager 3; Debating Club 2,3,4-Treasurer 3, Parliamentarian 4; Varsity Club 2,3,4-Treasurer 3; Latin Club 1,2-Secretary 2; J.V. Basketball 1; Cheerleader 1,2,3,4-Co-head 3, Head 4; Girl's State 3; Jr. Sr. Waitress 1; Class Officer-Secretary 1, Vice President 3; Superlative.

Senior Statistics

STEPHEN THOMAS DUNCAN

Student Council 1,2,4; Varsity Club 2,3; J.V. Basketball 1; J.V. Football 1; Baseball 2; DECA Vice President 3-10th District Associate President 3, D.E. Student of the Year Award 3; Class Officer-President 1,4.

BRENDA MAE EDWARDS

Entered B.H.S. 1964. Student Council 1; Glee Club 1,2,3,4; Newspaper Staff 2.

BERTIE LOU EUBANKS

F.H.A. 1; Beta Club 2,3,4; F.T.A. 3,4; Debating Club 4; Library Club 4; Glee Club 1; Latin Club 1,2-Treasurer 2; J.V. Basketball Scorekeeper 1,2; Majorette 1,2,3,4; Jr. Sr. Waitress 1.

BEVERLY ANN FERRIER

Newspaper Staff-Asst. Editor 4; J.V. Basketball 1,2; Latin Club 2-Vice President 2; Glee Club 1,3; F.T.A. 3,4; Beta Club 2,3,4; Student Council 2; F.H.A. 1.

CECIL LOUIS FODRIE

Newspaper Staff 3.

EDWARD DeLEON FULCHER

DECA 4; F.F.A. 4.

LINDA CAROL FULCHER

Hall Monitor 3; J.V. Basketball 1; Glee Club 1,3; F.T.A. 3; F.H.A. 1,2,3; F.F.A. 4.

WILLIAM VANCE FULFORD, JR.

Varsity Club 2,3,4; J.V. Football 1; Varsity Football 2,3,4.

JOSEPH PAUL GATTO, JR.

Entered B.H.S. 1963. Varsity Basketball 3,4; J.V. Football 3; F.F.A. 4-Secretary 4; Golf 3,4.

MARY LEE GIBBS

F.H.A. 1; F.T.A. 3,4; Library Club 4; Varsity Club 3,4; Latin Club 1,2; J.V. Basketball 1; Varsity Basketball 1,2,3; J.V. Cheerleader 2; Newspaper Staff 3,4; Annual Staff 4; Superlatives.

WILLIAM MacDOUGAL GILCHRIST

Entered B.H.S. 1964. J.V. Basketball 1; Varsity Basketball 2; J.V. Football 1; Varsity Football 2; J.V. Baseball 1; Varsity Baseball 1; Crew 1; Electronic Club 2; Art Club 3; Yacht Club 2; Guitar Club 1.

RODNEY LEON GOODWIN

Student Council 4; DECA 3,4-President 4; F.F.A. 4; Latin Club 1,2.

CLARENCE HUDSON GUTHRIE, JR.

Beta Club 2,3,4; Science Club 2,4; Latin Club 1,2; J.V. Basketball 2; Varsity Basketball 3,4; Varsity Football 3; Annual Staff 4; Lab-assistant 4; Nominee to Governor's School.

MARTIN GRAY GUTHRIE

4-H Club 1; J.V. Football 1,2,3; DECA 4.

JERRY THOMAS HARDESTY

Student Council 4; Science Club 1,2,3,4; Glee Club 1; Latin Club 1,2; J.V. Football 2; Hall Patrol 4; Gym Patrol 3; Golf 3; Lab-assistant 4; Annual Staff; Beaufort Historical Society Essay Winner 3.

GUION HARDY

Latin Club 1,2; 4-H Club 1; Newspaper Staff 4; F.F.A. 4.

GWENDOLYN HARDY

F.H.A. 1; Latin Club 1,2; 4-H Club 1; Hall Patrol 2; Newspaper Staff 4; F.F.A. 4.

LINDA CHERYL HARDY

F.H.A. 1,2,3,4; F.T.A. 2,3; Glee Club 1; Hall Monitor 4; Newspaper Staff 4; F.F.A. 4.

Senior Statistics

PAMELA JO HUFF

F.H.A. 1; Beta Club 2,3,4; Varsity Club 4; Glee Club 1; Latin Club 1,2; J.V. Basketball 1; J.V. Cheerleader 2; Varsity Cheerleader 3,4; Jr. Sr. Waitress 1.

GILBERT HORMAN JACKSON, III

Student Council 4; Beta Club 2,3,4-Vice President 3,4; Science Club 3,4-Co-Program Chairman 3; Varsity Club 4; Latin Club 1,2; J.V. Basketball 2; J.V. Football 1,2; Varsity Football 3,4; Band 1; Boy's State 3; Marshal 1,2,3; Superlatives.

RALPH OWEN JONES

DECA 3,4.

RICHARD LEE JONES, III

Glee Club 2,3; DECA 3,4.

EDNA JOYCE KING

F.H.A. 1,4; F.T.A. 3; Science Club 2,4; Library Club 1,2,3; Glee Club 3; Latin Club 2; 4-H Club 1; DECA-Secretary 4.

PAUL RICHARD KLEIN

Student Council 3,4-Treasurer 3, Judicial Branch 3, Student Council Award 3; Hall Patrol 3; Beta Club 2,3,4; Science Club 2,3; Debating Club 2,3,4; Varsity Club 2; Glee Club 3; Latin Club 2; Varsity Football 2; Boy's State 3; Lab-Assistant 3; Superlatives; Annual Staff-Editor-in-Chief 4; Nominee for Governor's School.

RALPH WAYNE LAUGHINGHOUSE

Office Worker 1,3,4.

DANIEL LEE LAWRENCE

Beta Club 2,3,4.

THOMAS RUFFIN LAWRENCE, JR.

DECA 4.

CLINTON JAMES LEWIS

Science Club 1,2; 4-H Club 1; J.V. Basketball 1; Class Officer-Vice-President 4; Annual Staff; Jr. Sr. Waiter 1.

JUDY LANE LEWIS

F.H.A. 1; Library Club 2,3,4; Glee Club 1; Latin Club 1,2; J.V. Basketball 1; Varsity Basketball 1,2; Newspaper Staff-Art Editor; Superlatives; Annual Staff 4.

MARVIN RITA LEWIS, JR.

F.T.A. 3,4; Science Club 3,4; Glee Club 3,4; J.V. Football 1,3; Superlative.

WILLIAM DAVID LITTLETON

Science Club 2.

VICKY ANN LOCKER

F.H.A. 1; F.F.A. 4; Annual Staff 4.

JAMES McKINLEY LUPTON

Marine Vocation 4.

CLAUDE ALFRED HENDERSON, JR.

Beta Club 2,3,4; DECA 4.

WILLIAM CARROL LUPTON

J.V. Basketball 1,2; Hall Patrol 1,3.

CAROLYN MASOTTI

Newspaper Staff 4; F.H.A. 1; Hall Monitor 3.

DAVID ARVIS McGEHEE

Beta Club 2,3,4; Science Club 2,4; 4-H Club 1; J.V. Football 2; Varsity Football 3; Baseball 4; Superlative.

CHARLES EDWARD McKEE

Student Council 1,2,3-Sergeant at Arms; Beta Club 2,3,4; Science Club 2,3,4-Treasurer 3;

Senior Statistics

Varsity Club 2,3,4; Glee Club 3, Latin 1,2; J.V. Basketball 1; J.V. Football 1; Varsity Football 2,3,4; Hall Patrol 3, Class Officer-Treasurer 4; Superlatives; Annual Staff-Asst. Business Manager; Governor's Youth Fitness Conference.

ALBERT DAVID McNEILL

Varsity Club 2,3,4; Glee Club 1; Latin Club 1,2; J.V. Football 1; Varsity Football 2,3,4; Baseball 3,4; Jr. Sr. Waiter 1; Superlative; Annual Staff 4.

JOAN ELAINE MENTZER

Beta Club 2,3,4; Science Club 1; Marshal 1,2.

DAVID WILLIAM MERRILL

Student Council 2,3; Beta Club 2,3,4-Parliamentarian 4; F.T.A. 3,4-Treasurer 4; Library Club 4; Varsity Club 2,3,4-Vice President 3; Latin Club 1,2; J.V. Basketball 1; Varsity Basketball Manager 4; J.V. Football 1; Varsity Football 2,3,4; Hall Patrol 3; Boy's State Alternate 3; Jr. Sr. Waiter 1; Class Officers-President 2,3; Annual Staff.

LINDA FAY MERRILL

F.H.A. 1.

SHARON MAE MODLIN

F.H.A. 1,2,3,4; Glee Club 3; Latin Club 1; 4-H Club 1; Newspaper Staff 4; DECA 4; Office worker 4.

JAMES WALKER MOORE

Science Club 1; Busdriver 3,4-Safe Driving Award 3.

CAROLYN RUTH MASOTTI

F.H.A. 1,2; F.T.A. 3; 4-H Club 1,2; J.V. Basketball 1; Hall Monitor 4; Newspaper Staff 4; F.F.A. 4.

JOHN MERCER MOORE, JR.

Varsity Club 2,3,4; Science Club 3; Varsity Football 2,3,4; F.F.A. 4.

GLORIA JEAN MURPHY

F.H.A. 1; F.T.A. 3,4; Glee Club 3; J.V. Basketball 1; Hall Monitor 3,4; Newspaper Staff 3.

MARY FAY MURPHY

F.H.A. 1,2; F.T.A. 3,4-Vice President 4; Newspaper Staff 4; Hall Monitor 2; DECA 4.

WADE MEADOWS NEAL

Hall Monitor 3.

BASIL REED NEWBY

Science Club 1,3; J.V. Football 1; DECA 4.

JANET MacDONALD NOE

F.H.A. 1,2,3; F.T.A. 2,3; Science Club 2; Glee Club 1,2,3; 4-H Club 1; Jr.-Sr. Waitress.

MARGARET LOUISE PAKE

Latin Club 1,2; Glee Club 1; Science Club 2,3; F.T.A. 3,4; F.H.A. 1,2.

CHARLES EDWARD PAULL

Science Club 2; Latin Club 1,2.

BRYAN WELLS PETERSON

J.V. Basketball 1,2; J.V. Football 1; Baseball 1,2,3,4; Varsity Club 4.

SARAH ADALAIDE PHILLIPS

Beta Club 2,3,4; Science Club 2,3; Glee Club 1; Latin Club 1,2; Hall Monitor 2; Girl's State Alternate 3; Superlatives; Library Club 3,4; F.H.A. 1; Annual Staff.

CHARLES CLYDE PINER

J.V. Basketball 1,2; J.V. Football 1,2; Varsity Football 3; Hall Monitor 1,2,3; Marine Vocations 4; Superlatives.

Senior Statistics

VICKY SUSAN PITTMAN

F.H.A. 2; F.T.A. 1; 4-H Club 2; Newspaper 1; F.F.A. 4; Hall Monitor 4; Superlatives.

ALICE FAYE POLLARD

F.H.A. 1,2,-Secretary 3; F.T.A. 3; Glee Club 3; DECA 4-Miss DECA Sweetheart; Office Worker 4; Miss F.H.A.; Annual Staff.

ELIZABETH WALLACE POTTER

F.H.A. 1,2-Treasurer; Beta Club 3,4; F.T.A. 3; Library Club 4; Newspaper Staff 4; Annual Staff.

PATRICIA MARIE POTTER

F.H.A. 1,2;-Historian 2; Beta Club 2,3,4; F.T.A. 3,4; Science Club 1; Debating Club 3,4; Library Club 3,4; Latin Club 1,2; J.V. Basketball 2; Manager-Majorettes 4.

JAMES LOUIS POWELL

Beta Club 2,3,4; Science Club 1,4; Latin Club 1-President 2; Marshal 2-Chief Marshal 3; NEDT Award; Lab Assistant; Morehead Nominee.

JANICE PEARL PRATT

F.H.A. 3; F.T.A. 1; Glee Club 1.

MARVIN ROBERT RANSOM

Science Club 1,2,3,4; Glee Club 2,3; Newspaper Staff 3; DECA 4.

ELLIS TERRY RHUE

4-H Club 1,2; J.V. Football 2; Hall Monitor 3; Busdriver 4.

DONNA EFFIE SABISTON

F.H.A. 1,2-Home Economics Award; Glee Club 1; Latin Club 1,2; J.V. Basketball 1,2; Varsity Basketball 3; Girl's State 3; Class Officer-Secretary 2,3; Student Council 2,3,4-Secretary 2, Vice President 3, President 4;

Superlative; Science Club 2; Debating Club 2,3; Beta Club 2,3,4.

CLARA SAFRIT

F.H.A. 1; Beta Club 2,3,4; Library Club 4; Varsity Club 2,3,4; Latin Club 1,2; Cheerleader 1,2,3,4; Jr.-Sr. Waitress 1; Superlative; Annual Staff-Co-Editor.

JO ANN SALTER

F.H.A. 1; F.T.A. 4; Glee Club 2,3; Hall Monitor 2; Newspaper Staff 3,4; Annual Staff; Outstanding Business Education Student 3; Star News Newspaper Award 3.

LINDA CAROL SIMPSON

F.H.A. 1,2; Beta Club 2,3,4; F.T.A. 3; Science Club 2,3; Library Club 1,2,3-Reporter 4; Glee Club 1,3; Latin Club 1,2; J.V. Basketball 2; Varsity Basketball 3; Annual Staff.

KANDICE LYNN SMITH

F.H.A. 1,2; Beta Club 2,3,4; Varsity Club 2,3,4; Glee Club 1, Varsity Basketball 1,2,3,4-All County 3; Majorette 1,2,3,4; Newspaper Staff-Editor 4; Jr.-Sr. Waitress; Class Officer-Treasurer 2; Annual Staff; Superlatives.

MARCIA ELAINE SOWERS

F.H.A. 1.

LOUIS CHRISTOPHER STYRON, JR.

Science Club 1,2,3,4; Glee Club 3; 4-H Club 1; Busdriver 4.

DAVID BRYAN TAYLOR, III

Science Club 2; Latin Club 1,2; DECA 4-Treasurer.

GLENDA ANN TAYLOR

F.H.A. 1,2,3,4; F.T.A. 4; Science Club 2; Glee Club 1; 4-H Club 1; J.V. Basketball 1; Newspaper Staff 4; Busdriver 3,4.

Senior Statistics

SUSAN IRENE TAYLOR

F.H.A. 1,2; F.T.A.-Treasurer 4; Library Club-Reporter 3, Vice President 4; Varsity Club 3,4; Glee Club 1; J.V. Basketball 1; Cheerleader 2,3.

WILLIAM CHESTER TEMPLE

Student Council 4; Science Club 3,4; Varsity Club 2,3,4; J.V. Basketball 1,2; Varsity Basketball 3,4; Baseball 1,2,3,4; Hall Patrol 4; Office Worker 4.

JUDITH LOUISE THOMAS

F.H.A. 1,2; Beta Club 3,4; F.T.A. 3,4; Science Club 2; Glee Club 1,3; Latin 1,2; J.V. Basketball 1,2; Girl's State Alternate 3.

SANDRA LEE THOMPSON

F.H.A. 1,2; F.T.A. 4; Science Club 1; Glee Club 1; 4-H Club 1,2; Majorette 1,2,3,4; Newspaper 4.

EDWARD EARL TURNER

Science Club 2; Glee Club 1; Newspaper Staff 3; Busdriver 3; Office Worker 4; Hall Monitor 3; Lab Assistant 4; F.F.A. 4.

BONNIE LOU WARD

F.H.A.-Vice President 1, President 2, Parliamentarian 3; Student Council 2; Beta Club 2,3,4; Science Club 2; Debating Club 2,3,4-Librarian 3; Glee Club 1; Latin Club 1,2; J.V. Basketball 1,2; Varsity Basketball 3; Newspaper Staff 4; Girl's State Alternate 3; NEDT Award; Crisco Award; Superlative; Annual Staff; Nominee For Governor's School.

JOHN EDWARD WAY, JR.

Student Council-Representative 3,4; Beta Club 3,4; Library Club 4; Varsity Club 3,4; Latin Club 1,2; J.V. Basketball 1; Varsity Basket-

ball 2,3,4; J.V. Football 1; Baseball 1,2,3,4; Boy's State 3; Jr.-Sr. Waiter; Hall Patrol 3; Class Officer-Vice President 1; Annual Staff-Business Manager.

CLAUD ROBERSON WHEATLY, III

Student Council 3-Treasurer 4; Science Club 1,2,3,4; Varsity Club 2,3-President 4; Latin Club 1,2; J.V. Basketball 1; Varsity Basketball 2,3,4; Baseball 3; Hall Patrol 3; Class Officer-Treasurer 3; Annual Staff; Varsity Football 2,3.

ANTHONY GRADY WILLIS

Science Club 2; 4-H Club 1; J.V. Basketball 2.

CARL LINWOOD WILLIS

Science Club 1; J.V. Basketball 2; Newspaper Staff 3; DECA 4; Office Worker 4.

JACK MILLER WILLIS

Beta Club 2,3,4; Science Club 4; DECA 4; Woodman of the World Award 3.

WILLIAM CLEVELAND WILLIS

F.T.A. 3,4; Science Club 1,2,3,4; Varsity Club 4; J.V. Basketball 3; J.V. Football 3; Varsity Football 4; Band 1,2,3-Librarian.

WILLIAM HOWARD WILLIS, JR.

F.T.A. 4; Science Club 1,2,3,4; 4-H Club 1; DECA 3.

ANITA GAY WINDLEY

F.H.A. 1; Student Council 1; Beta Club 2,3,4-Program Chairman 4; Debating Club 2,3,4-Vice President 3, Secretary 4; Glee Club 1,3; Latin 1,2-Secretary 2; Newspaper Staff 4; Jr. Sr. Waitress 1; Class Officer-Corresponding Secretary 3; Annual Staff.



Miss F. H. A., 1965
Cynthia Beacham

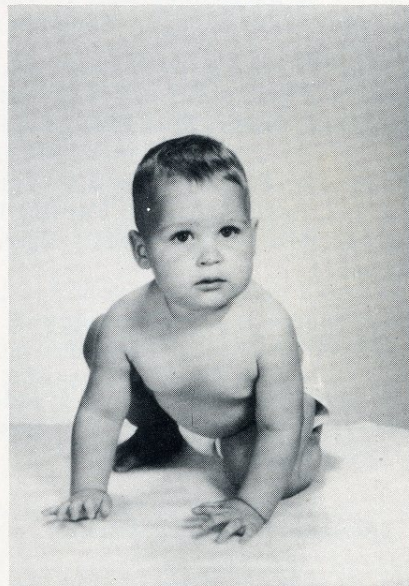

1965 Baby Contest Winner
Elmer Dudley, Jr.

CONGRATULATIONS

CLASS OF 1965

Congratulations!

BEAUFORT FISHERIES INC.

Beaufort, North Carolina

ALONZO WILLIS OIL CO.

Ann St. Esso Service Center

Waterfront Esso

Glenn Adair, Owner

WHEATLEY'S

Men's Shop

Front Street

Beaufort, North Carolina

FIRST-CITIZENS BANK & TRUST CO.

Front Street

Beaufort, North Carolina

SAFRIT'S LUMBER COMPANY

Beaufort, North Carolina

Compliments of

ADAIR FUNERAL HOME

121 Craven St.

Beaufort, N. C.

Compliments of

HUNTLEY'S BUILDING SUPPLIES

Atlantic Hwy., Beaufort, North Carolina

OCEANANA RESORT

Atlantic Beach, N. C.

H. G. SIMPSON'S TEXACO

Beaufort, N. C.

HARDESTY MOTORS

Morehead City, N. C.

Congratulations to the
Class of '65

MADES' PRINT SHOP

Beaufort, N. C.

THE HOUSE OF FASHION

"Distinctive Feminine
Fashions"

Beaufort, N. C.

EL'S DRIVE IN

Morehead City, N. C.

**GUTHRIE-JONES
DRUG CO.**

Beaufort, North Carolina

CARTERET FISH CO.

Beaufort, N. C.

Compliments of

**AVIATION FUEL
TERMINALS, INC.**

Radio Island
Beaufort, North Carolina

LAWRENCE'S PHILLIPS 66

PArk 8-9966

Corner of Live Oak and Cedar

Beaufort, N. C.

BELL'S DRUG STORE

Beaufort, N. C.

Compliments of

**HAMILTON FURNITURE
COMPANY**

Beaufort, N. C.

Congratulations!

BEAUFORT FLORIST

Beaufort, N. C.

ROSES 5-10-25 CENT STORE

Front Street
Beaufort, N. C.

Congratulations to the
Senior Class from

BAUGUS TIMBERS, INC.

THE SENIOR CLASS WOULD LIKE TO THANK:

Mrs. Faye Nelson, for all the help she has been to the annual staff.

Mr. Odell Merrill and Mr. Wiley Taylor, for many of the pictures used here.

Mr. and Mrs. Leonard Safrit, for consenting to the invasion of their home by the annual staff.

The Beaufort merchants, for their co-operation in our advertising campaign.

"Uncle" Ray Cummings, for publicity over the air.

Compliments of

SOUND CHEVROLET CO., INC.

Morehead City, North Carolina

PARKER MOTORS

Morehead City, North Carolina

IRON STEAMER FISHING PIER

Site of the Old Shipwreck

The Fish Like it Here--
so will you

Morehead City, North Carolina

Gilbert and James Potter
Trading As

DUNCAN INSURANCE AGENCY

Beaufort, North Carolina

Compliments of

ATLANTIS LODGE, INC.

Atlantic Beach, North Carolina

MARION OLDS & PONTIAC INC.

Morehead City, N. C.

E. W. DOWNUM CO.
DEPARTMENT STORE

Beaufort, N. C.

REX

Highway 70 West
Morehead City, N. C.
Proprietor: Frank Marino

Compliments of

CHARLES D. HILL

To the Beaufort Seadogs and
Coach Tom McQuaid for a
record compiled and surpassed
by none in the state

CARTERET CRAVEN ELECTRIC MEMBERSHIP CORPORATION

"Electricity and Learning go hand in hand."

Morehead City, North Carolina

COOPERATIVE SAVINGS AND LOAN ASSOCIATION

of Wilmington, N. C.

922 Arendell Street
Morehead City, North Carolina

"Where Thousands Are Saving Millions"

LLOYD A. FRY ROOFING COMPANY

World's Largest Manufacturer
Asphalt Roofings and Allied Products

General Offices

5818 Archer Road

Summit, Illinois

EUBANKS' OIL AND TIRE CO.

Hwy. 70 West
Beaufort, N. C.

EASTERN RULANE SALES CORPORATION

Beaufort, N. C.

EBB TIDE MOTEL AND COFFEE SHOP

Coffee Shop Opens at 6:00 A.M.
Closes at 9:00 P.M.

YOUNG-PAKE CLEANERS, INC.

Beaufort, North Carolina

MACHINE & SUPPLY CO., INC.

Wholesale Distributors of
Marine - Industrial - Electronic Supplies
Beaufort, N. C.

GEORGE'S APPLIANCE & FURNITURE CO.

Front Street
Beaufort, N. C.

CHALK & GIBBS

Morehead City, N. C.

DAIRY QUEEN

Morehead City, N. C.

The Beaufort Bar

VIC'S

Turner Street
Beaufort, N. C.

A. & W. DRIVE-IN

Morehead City, N. C.

Compliments of

BEAUFORT HARDWARE CO.

Beaufort, N. C.

WESTERN AUTO ASSOCIATE STORE

Front Street
Beaufort, N. C.

STAMPER'S JEWELRY

Store for Brides

Diamonds Watches

Beaufort, N. C.

NEWS STAND

Beaufort, N. C.

BARBOUR'S

Marine Supply Co., Inc.

Beaufort, N. C.

AUTO SUPPLY CO.

Morehead City, N. C.

DEE GEE'S GIFT SHOP

Morehead City, N. C.

TOP HAT BARBER SHOP

Beaufort, N. C.

**JONES'
SHELL STATION**

Hwy. 70 West

Morehead City, N. C.

Get Her Rings At

HERRING'S

Front Street
Beaufort, N. C.

BEAUTY BAR

Beaufort, N. C.

H & H RED & WHITE

Beaufort, N. C.

"Dependable Service Since 1921"

PAUL MOTOR COMPANY

Telephone PA 8-3249
322 Front Street
Beaufort, N. C.

Compliments of

**HUNTLEY, ADAMS & LEWIS
INSURANCE CO.**

Beaufort, N. C.

BOB 'N SUE SHOP

Infants' and Children's Wear
Front Street
Beaufort, N. C.

GEORGE W. DILL & SONS

Funerals Since 1900
Morehead City, N. C.

HILL'S INC.

"Known for good clothes"
Morehead City, N. C.

Best Wishes

DORA DINETTE

Arendell Street
Morehead City, North Carolina
or
Front Street
Beaufort, North Carolina

MOREHEAD CITY GARMENT CO.

Morehead City, North Carolina

**CAPTAIN BILL'S
WATERFRONT RESTAURANT**

Morehead City, North Carolina

**BEAUFORT
MOREHEAD
RAILROAD CO.**

Beaufort, North Carolina

**POTTER'S
DRESS SHOP**

Grocery Store

Beaufort, North Carolina

BIGGS' SHOE SHOP

Beaufort, North Carolina

T. T. "TOM" POTTER & SON, INC.

Evans Street
Morehead City, N. C.

YOUNG'S

Front Street
Beaufort, North Carolina

CARTERET SUPPLY COMPANY

Wholesale Specialties

Morehead City, N. C.
Park 6-3052

ELECTRIC MOTOR SERVICE

Live Oak Street
Beaufort, North Carolina

BEASLEY'S INC.

827 Arendell Street

Morehead City, N. C.

BELK'S

Look Young
Be Young
Shop Belk's

Morehead City, North Carolina

**CARTERET
QUICK FREEZING CO. INC.**

Beaufort, North Carolina

RAY'S AUTO BODY SHOP

May We Have The Dents
24 Hour Wrecker Service
Day PA6-5635 Night PA6-5246
Morehead City, N. C.

MOREHEAD BLOCK & TILE CO.

Morehead City, North Carolina

**J. W. WILLIS & SON
GULF STATION**

Front Street
Beaufort, North Carolina

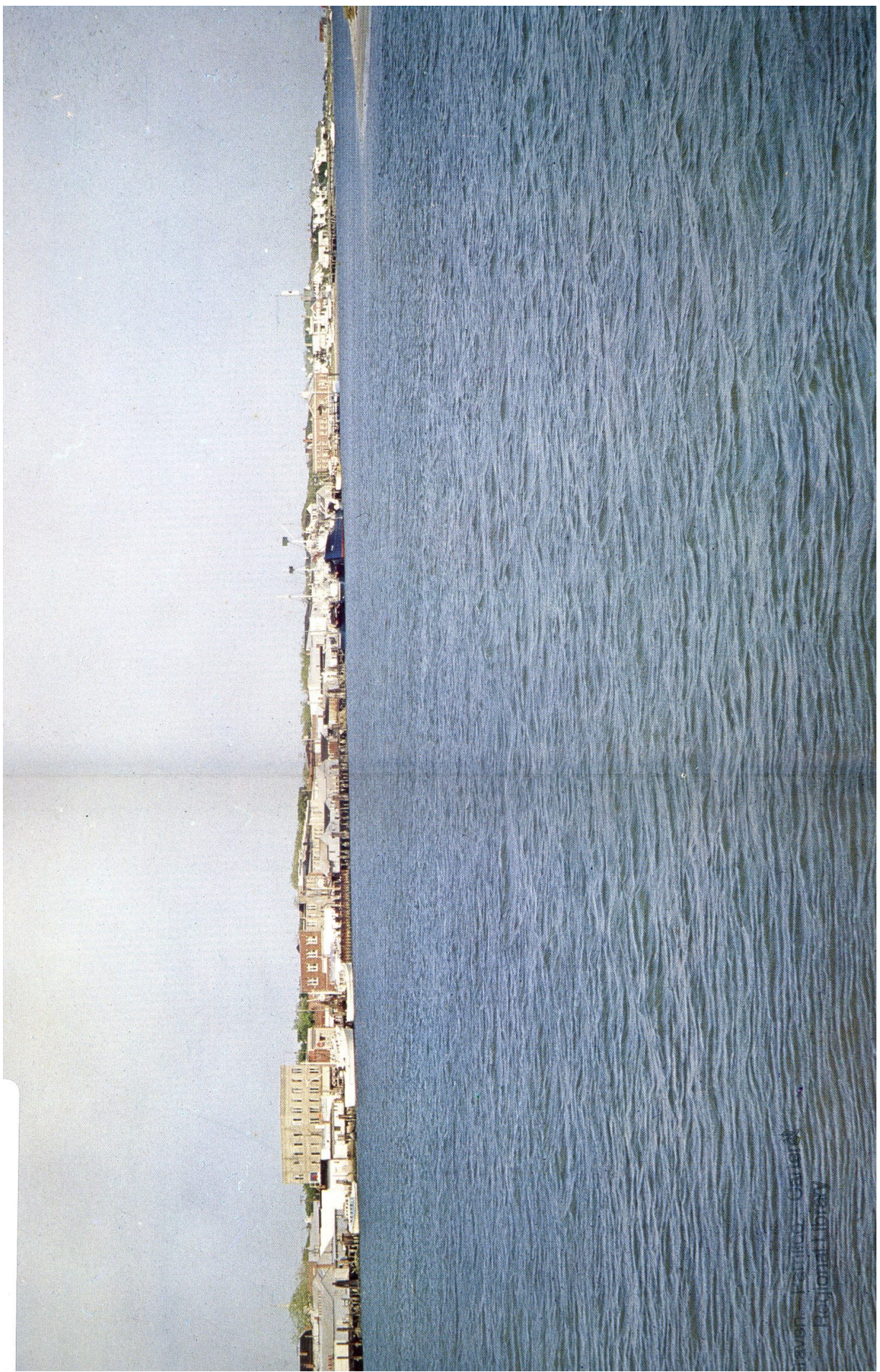

Harvard-Yenching Institute
Regional Library

