



WHISPERING PINES '64



*The Senior Class*

*Imyrna High School*

*Imyrna, North Carolina*

*presents*

# *Whispering Pines*

**1964**



*Ethel Phillips, Editor-in-Chief*

*Linwood Varnum, Co-Editor*



## Foreword

The world is but a stage on which there are many actors. As we, the senior class of 1964, end our study at Smyrna High School, we have completed but one act of a play. As we go on to larger and more difficult roles in this play called LIFE, we hope, through this yearbook,

that we may look upon our days at Smyrna as our most memorable and enjoyable part of this play.

It is with great pleasure that we present to you, the student body of Smyrna High School, the 1964 edition of the WHISPERING PINES.

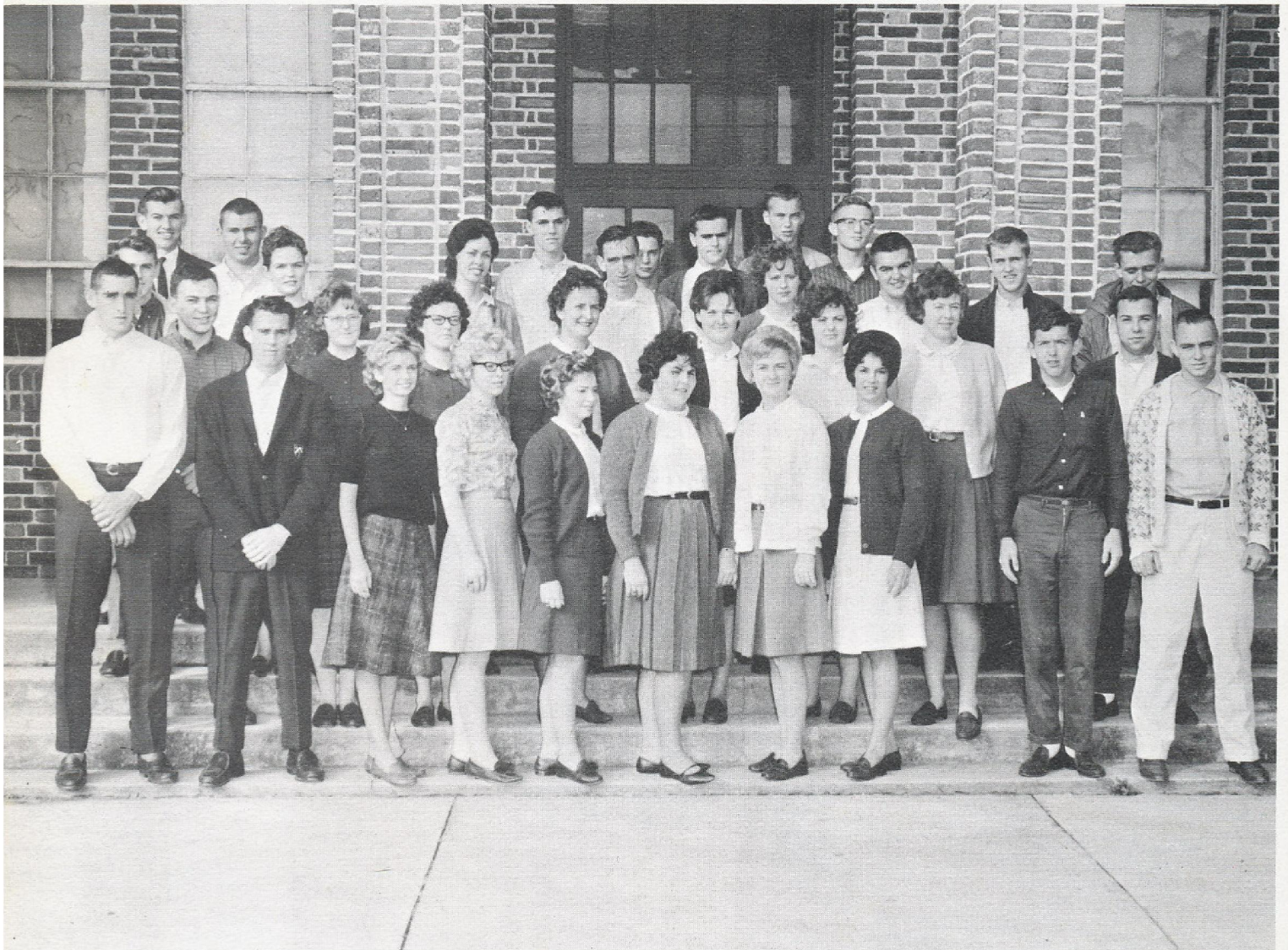



# Contents

Dedication . . . . . 4

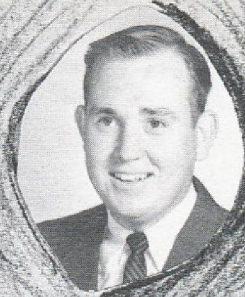

5 . . . . . Administration



Superlatives . . . . . 25

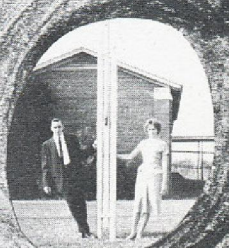

47 . . . . . Organizations



Athletics . . . . . 61



69 . . . . . Elementary



Features . . . . . 77



81 . . . . . Advertisements







### *Dedication*

As we, the senior class of 1964, end our years at Smyrna High School, we wish to show due appreciation to one who has helped us, not only as a teacher, but also as a friend. His guidance and understanding will be in-

stilled in us always. It is with great pleasure that we dedicate the 1964 edition of the WHISPERING PINES to MR. WALTER FULCHER, leader, teacher, and friend.



# *Administration*

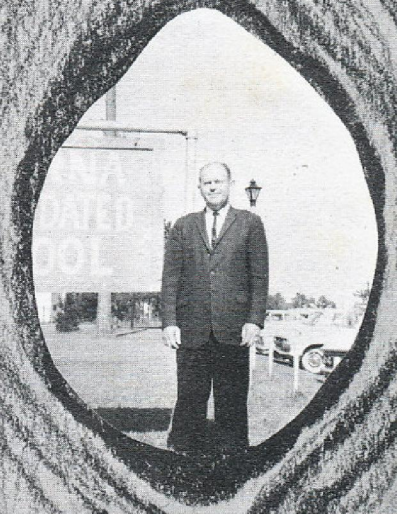



## *Administration*



PELHAM JONES, Principal  
Wake Forest College  
University of North Carolina  
B.S., M. Ed., General Mathematics



LOU WIGGINS, Secretary



S. H. HELTON, Superintendent



## *High School Faculty*

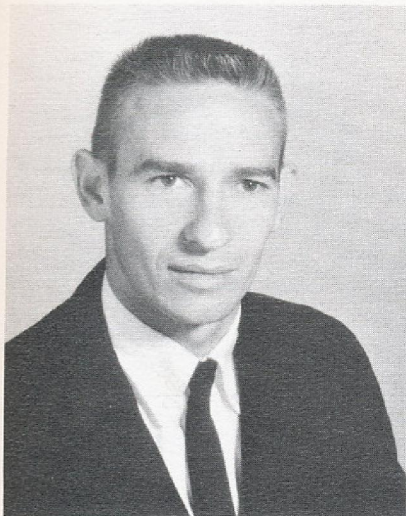

FRED BARTHOLOMEW  
Louisburg College, East Carolina  
College, B. S., Physical Education  
General Science, Health & P. E.  
Civics, Coach—Boys' Basketball  
and Baseball



JOSEPH OWENS  
N. C. State College  
B. S., M. S., Agricultural Education  
Vocational Agriculture I, II, III, IV



CHARLES D. McLEOD  
Lees-McRae Junior College, East  
Carolina College, A. A., B. S.  
English and Social Studies  
English I, II



NANCY PINER  
East Carolina College  
B. S., Home Economics  
Home Economics I, II, III

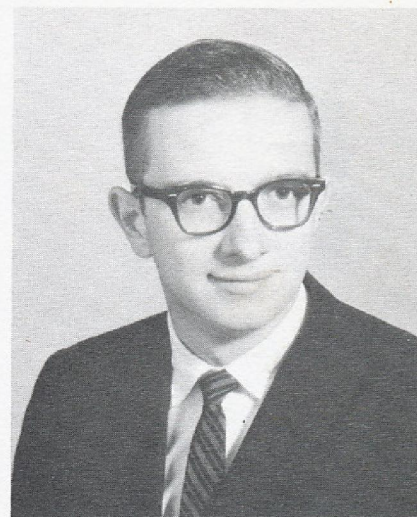

CHARLES POLLOCK  
East Carolina College  
B. S., Physical Education and  
Science, General Science, Biology  
Physics



## *High School Faculty*



ANNE SALTER  
Meredith College  
A. B. , English and History  
World History, English III, Librarian



BARBARA WILLIS  
East Carolina College  
A. B. , M. A. , English and French



LEO SALTER  
East Carolina College  
B. S. , Business Education  
Bookkeeping, General Business  
Typing I, II

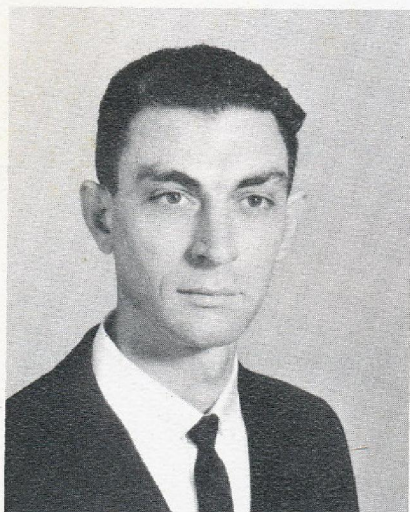

CARLTON WILLIS  
N. C. State College  
Geometry, Algebra I, II  
General Mathematics



GRACE WALENCE  
East Carolina College  
A. B. , English and Social Studies  
U. S. History, Economics-Sociology  
English II



## *Elementary Faculty*



PEARL ALLIGOOD  
Second Grade



THELMA MOORE  
Fourth Grade

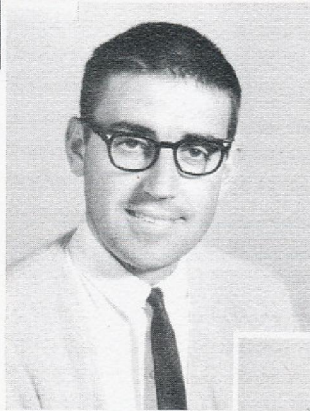

J. M. BROWN  
Eighth Grade



FRANCIS CURLING  
Fourth Grade



MINNIE DAVIS  
First Grade



MEDA MASON  
Fifth and Sixth Grades



## *Elementary Faculty*



JOSIE PIGOTT  
Sixth Grade

DOROTHY PINER  
Third Grade

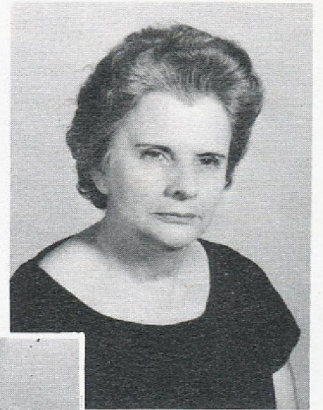

ALICE ROWE  
First Grade



NANCY SUTTON  
Second Grade

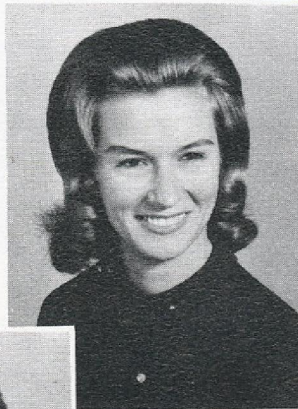

EDNA WILLIS  
Fifth Grade

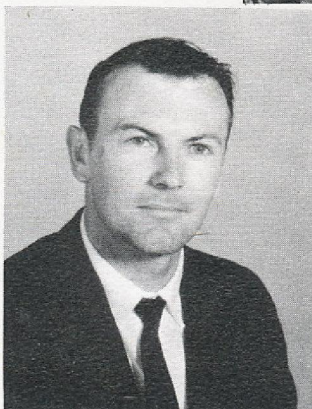

JULIAN WILLIS  
Seventh Grade



NELLIE WILLIS  
Third Grade



# S E N I O R S



LINWOOD VARNUM  
President

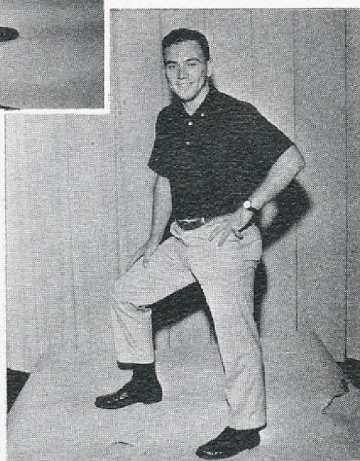

JOE WILLIS  
Vice-President



ANN BAUM  
Secretary



TRUDY GILLIKIN  
Treasurer





ELIZABETH ANN BAUM

"Ann"

"She's little, but she's wise; she's a terror for her size."

Class Officer 2, 4; F. H. A. 1, 2, 3, 4; Science Club 1, 2, 3; Glee Club 1, 2; Varsity Club 2, 3, 4; Beta Club 3, 4, Officer 3, 4; F. B. L. A. 3, 4; Marshal 1, 3; School Reporter 3; Health Careers Club 4, Officer 4; Newspaper Staff 3, 4; Librarian 1, 2; Cheerleader 1, 2, 3, 4, Head Cheerleader 4; Superlative: Most Talkative.

JOHNNY LESTER BLAND

"Johnny"

"He looks on life with quiet eyes and never asks too many whys."

Glee Club 1, 2; F. F. A. 1; Varsity Club 2, 3, 4; Basketball 1, 2; Baseball 1, 2; Superlative: Most Talented.

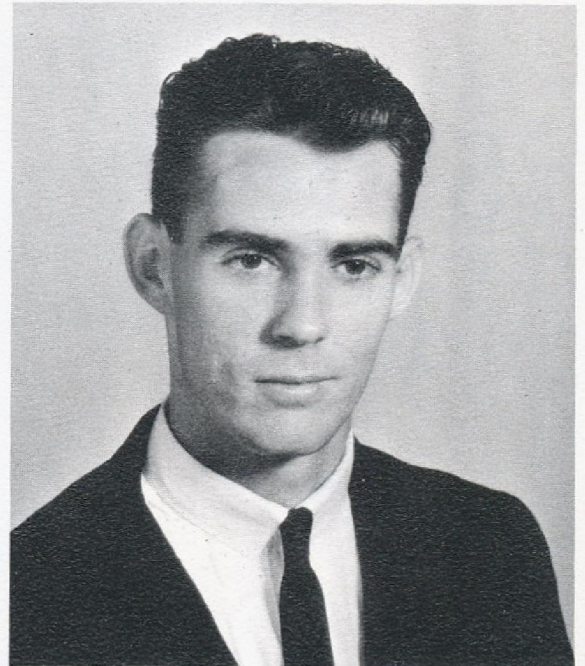

JESSICA DEE BRYANT

"Dee"

"There are a few things that never go out of style, and a feminine woman is one of them."

Class Officer 1, 2; F. H. A. 1, 2, 3, 4; Glee Club 1, 2, Officer 2; F. B. L. A. 3, 4; Physical Fitness Committee 3; Annual Staff 4; Science Club 1; Cheerleader 2, 3, Assistant Head 3; Superlatives: Most Popular, Best Looking.





DENNIS WAYNE CHADWICK

"Chief"

"Sometimes I sit thinking; sometimes I just sit."

Science Club 2, 4; Varsity Club 3, 4; Annual Staff 4; Baseball 1;  
Baseball and Basketball Manager 3, 4.



DOUGLAS MONROE DAMREN

"Muggs"

"Men of few words are the best men."

Annual Staff 4; 4-H Club 1; Varsity Club 2, 3, 4; Baseball 1, 2, 3,  
4; Basketball 1, 2, 3, 4; Superlatives: Quietest, Most Courteous.

BARBARA LEIGH DAVIS

"Barbara"

"A real good girl in every way."

4-H 1; F.H.A. 1, 2, 3, 4; F.B.L.A. 3, 4; Newspaper Staff 3, 4.





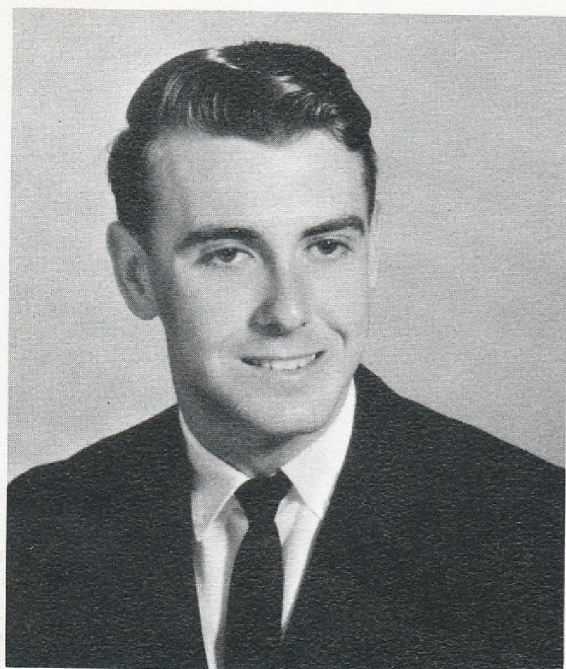

LOUIE TRUMAN DIXON  
 "Truman"  
 "An honest person is respected by all."  
 Glee Club 3.



GUION JAMES GARNER, JR.  
 "Guion James"  
 "My heart belongs to... my bus."  
 4-H 1; Science Club 4; Bus Driver 4, Substitute 3.



CONNIE LEE GIBBS  
 "Connie"  
 "A good disposition, a friendly heart."  
 F. H. A. 1, 2, 4; F. B. L. A. 4; 4-H 1, 2; Glee Club 1, 2; Superlative:  
 Neatest.



ANN ELEANOR GILLIKIN

"Eleanor"

"Honest, sincere, and dependable is she."

4-H 1; Glee Club 1, 2; F. H. A. 2, 3, 4; F. T. A. 2, 3, 4, Officer 3, 4; F. B. L. A. 3, 4; Newspaper Staff 3, 4; Varsity Club 3, 4; Basketball 1, 2, 3, 4, Tri-captain 4.



JEAN GALE GILLIKIN

"Jean"

"She says little, but thinks more."

Glee Club 1, 2; F. T. A. 3; F. B. L. A. 3, 4; Superlative: Quietest.

LULA BELLE GILLIKIN

"Bull"

"If worry were the only cause of death, I would live forever."

4-H 1; F. H. A. 1, 2, 3, 4; Glee Club 2, 3; F. B. L. A. 3, 4, Officer 3, 4; Newspaper Staff 3, 4; Annual Staff 4; Basketball Manager 4.







TRUDY ANN GILLIKIN

"Trudy"

"Her smile shows her disposition; her friends her popularity."  
Class Officer 1, 2, 3, 4; Glee Club 1, 2; F.H.A. 1, 2, 3; F.B.L.A. 3, 4; Beta Club 3, 4; Varsity Club 2, 3, 4; Basketball 1, 2, 3, 4, Tri-captain 4; Superlatives: Best All Around, Most Athletic, Most Dependable, Most Talented.

VERNA LORRAIN HILL

"Sue"

"A good disposition is more to be valued than gold."  
4-H 1; F.H.A. 1, 2, 3, Officer 3; F.B.L.A. 3, 4; Superlative: Most Courteous.

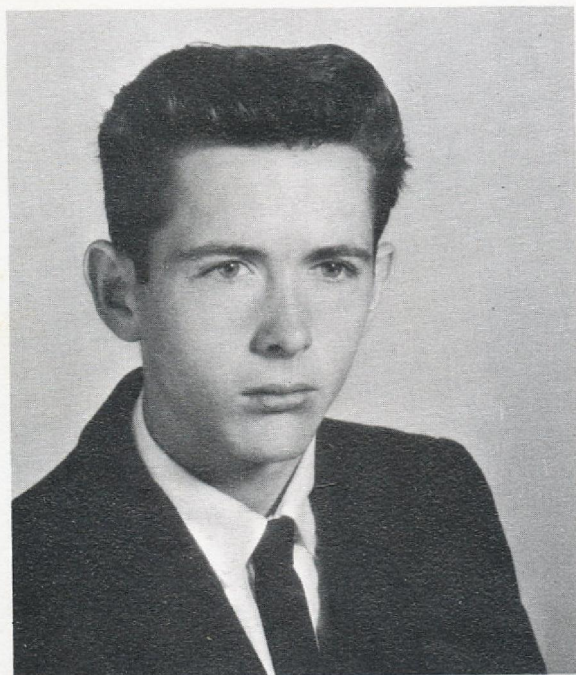

ANDREW WINDELL IPOCK

"Andy"

"Never speak sense when nonsense will serve the purpose."  
F.F.A. 1, 2, 3, 4; Superlatives: Wittiest, Most Talkative.



CLAUDIA MARIE LAWRENCE

"Claudia"

"I can resist anything but temptation."

F.H.A. 1, 2, 3; F.B.L.A. 4; Glee Club 1; 4-H 1, 2; Basketball 1.

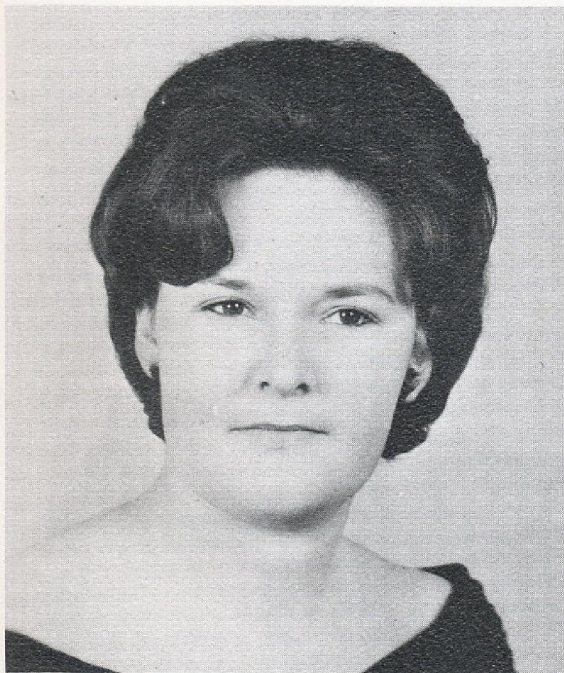

CONNIE JOSEPHINE LAWRENCE

"Connie Jo"

"The only way to have a friend is to be one."

Class Officer 3; Glee Club 1, 2, 3; 4-H 1; F.H.A. 1, 2, 3, 4; F.B.L.A. 3, 4; Newspaper Staff 4; Annual Staff 4; Science Club 3, 4; F.T.A. 2, 3; Varsity Club 4; Basketball Manager 3, 4.

REBECCA DAWN LAWRENCE

"Becky"

"It's the song you sing and the smile you wear that makes the sun shine everywhere."

Varsity Club 3, 4; F.H.A. 1, 2, 3, 4, Officer 3, 4; Glee Club 1, 2, 3; F.B.L.A. 3, 4, Officer 3; Newspaper Staff 4; Librarian 3, 4; Cheerleader 2, 3; Superlative: Friendliest.

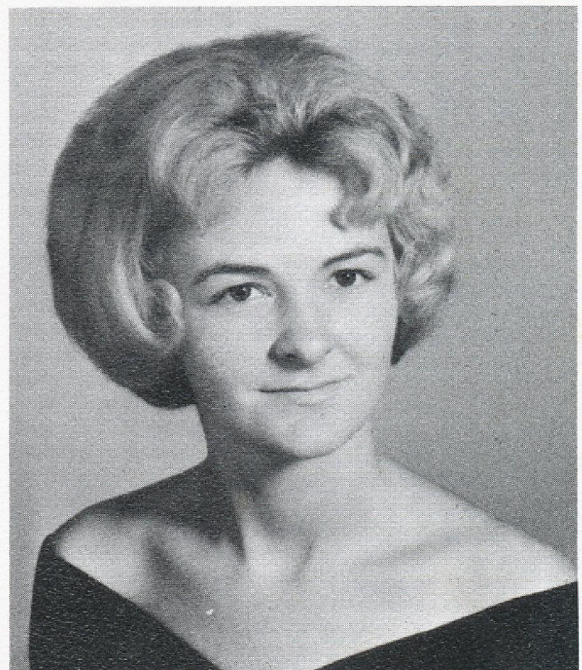



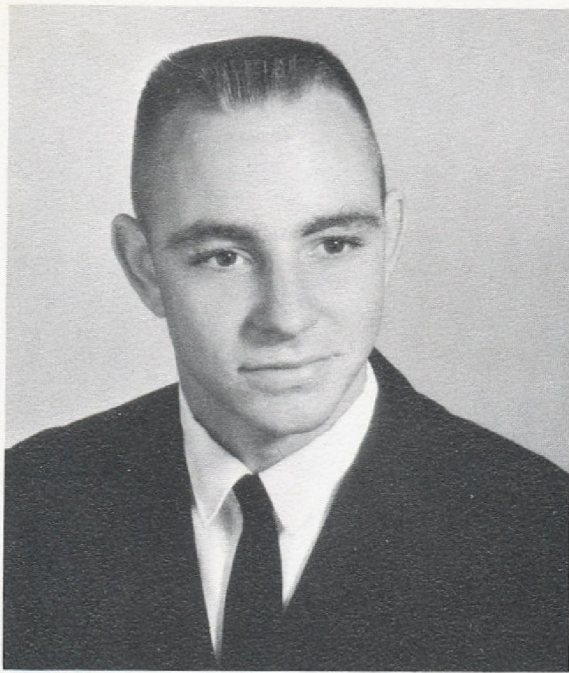

CLIFTON DAVID LAWRENCE

"Dave"

"One of the advantages of having an open mind is that once in a while something good drops into it."

F.F.A. 1, 2, 3, 4; Varsity Club 3; 4-H 1, 2; F.B.L.A. 3; Baseball 2, 3, 4.

CURTIS PAUL LEWIS

"Buddy"

"Sure, steady and dependable, his dry humor enlightens many a moment."

F.F.A. 1, 2, 3.

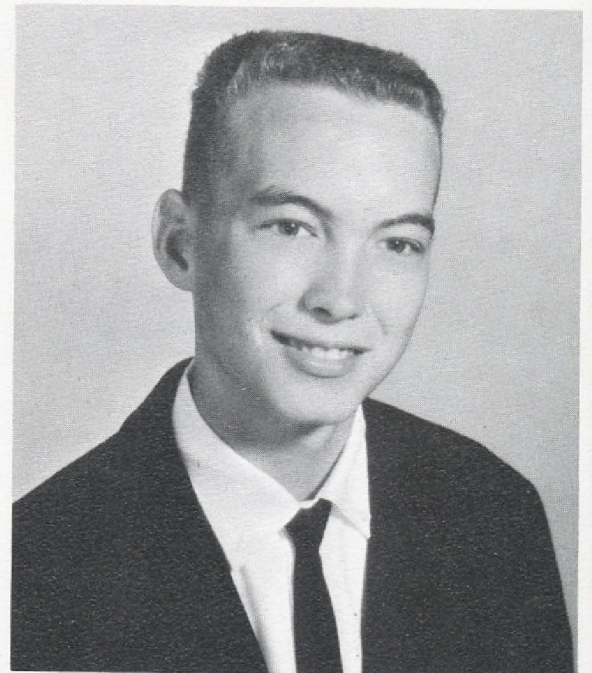

PAUL NORRIS NELSON

"Norris"

"All great men are dying; I don't feel well myself."

Class Officer 2; 4-H 1; F.F.A. 1; Varsity Club 2, 3, 4; F.B.L.A. 4; Science Club 4; Newspaper Staff 4; Basketball 1, 2, 3, 4; Baseball 1, 2, 4.

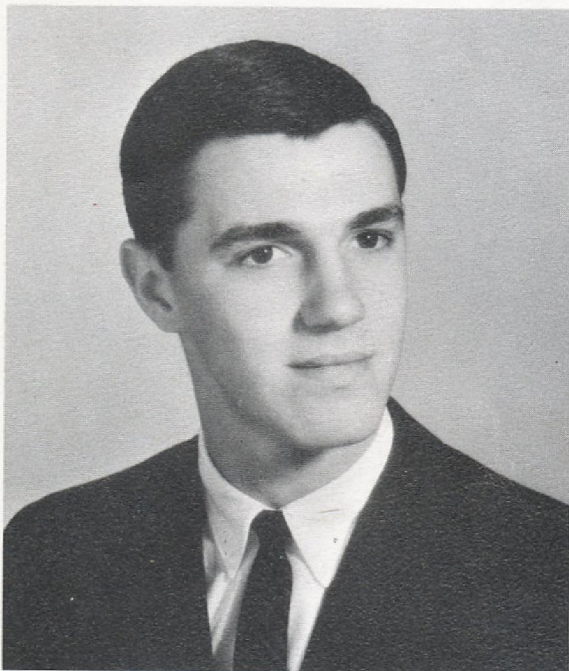



ERNEST LINWOOD PARKER, III

"Parker III"

"He is handsome, friendly, courteous, kind; in fact, Linwood is all that's fine."

Varsity Club 3, 4; Science Club 4, Officer; F.F.A. 1; F.T.A. 4; Substitute Bus Driver 3, 4; Glee Club 2; Annual Staff 4; Basketball 1, 2, 3, 4, Tri-captain 4, All-Conference Team 3; Baseball 2, 4; Physical Fitness Committee 3; Superlative: Best Looking.

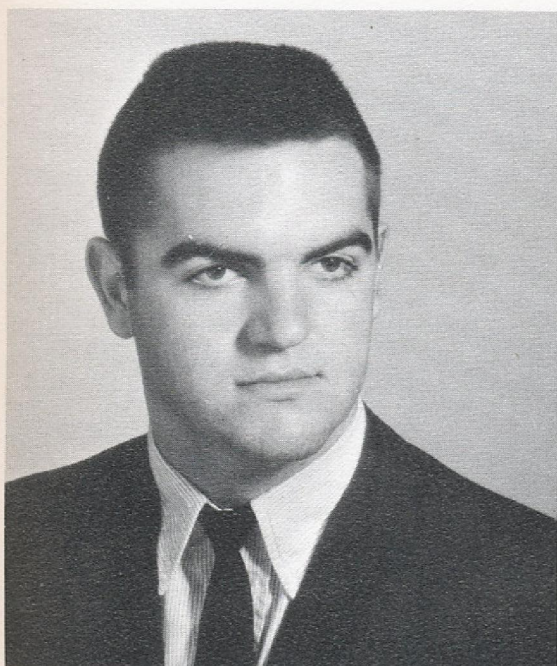
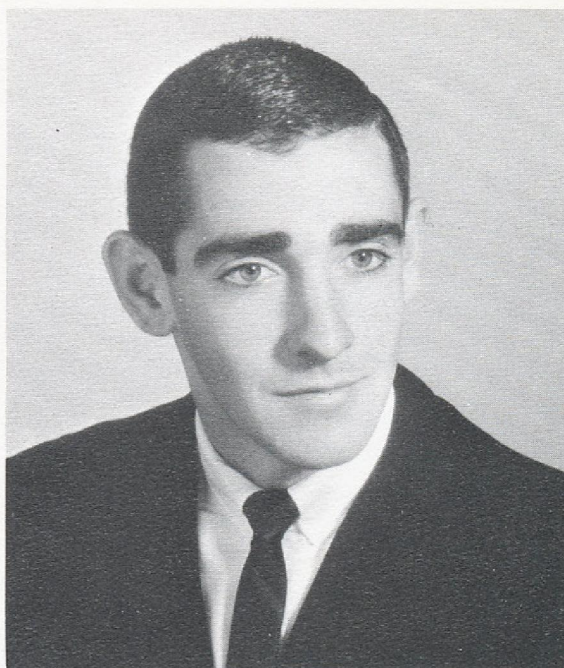

JAMES WILLIAM PAYLOR

"Billy"

"Contentment is better than riches."

Class Officer 1; Glee Club 1, 2, 3; F.F.A. 1; Science Club 3, Officer; Bus Driver 3, 4; Basketball 1; Annual Staff 4.

ETHEL LEONA PHILLIPS

"Mermaid"

"Full of fun and mischief too, doing things she shouldn't do."

Class Officer 2; F.H.A. 1, Officer 1; Glee Club 1, 2, 3; F.T.A. 1, 2, 3, 4, Officer 4; Science Club 1, 2, 4; Library Staff 1, 2; F.B.L.A. 2, 4; Newspaper Staff 2, 4; Beta Club 3, 4, Officer 4; Annual Staff 3, 4; Superlatives: Most Likely To Succeed, Most Intellectual.





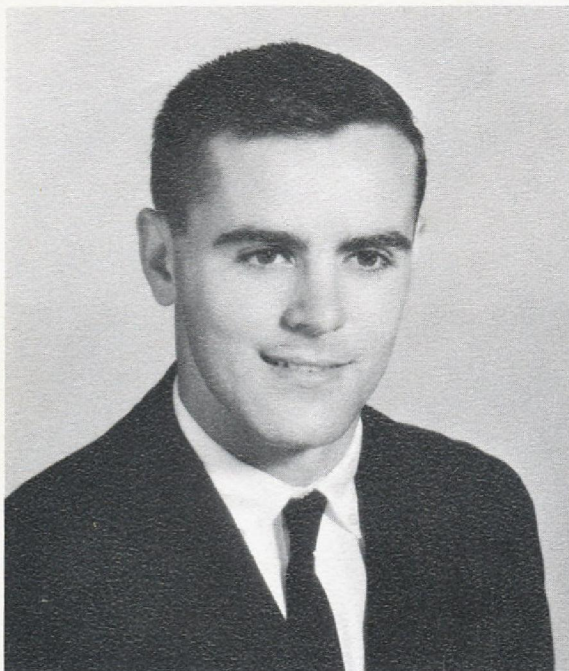

MARTIN ROSE

"Bonnie"

"Some say he's bashful; others doubt it."

F.F.A. 1, 2, 3, 4; Bus Driver 3; Substitute Bus Driver 2, 4.

BARBARA BLANCHE SALTER

"Barbara"

"Pretty, witty, full of fun, a brainy girl—she's all in one."

F. H. A. 1, 2, 3, 4; Glee Club 1, 2, 3; Varsity Club 2, 3, 4; Science Club 3; F. B. L. A. 3, 4, Officer 3; Beta Club 3, 4, Officer 4; Health Careers Club 4, Officer 4; Newspaper Staff 4; Cheerleader 1, 2, 3, 4, Assistant Head 4.

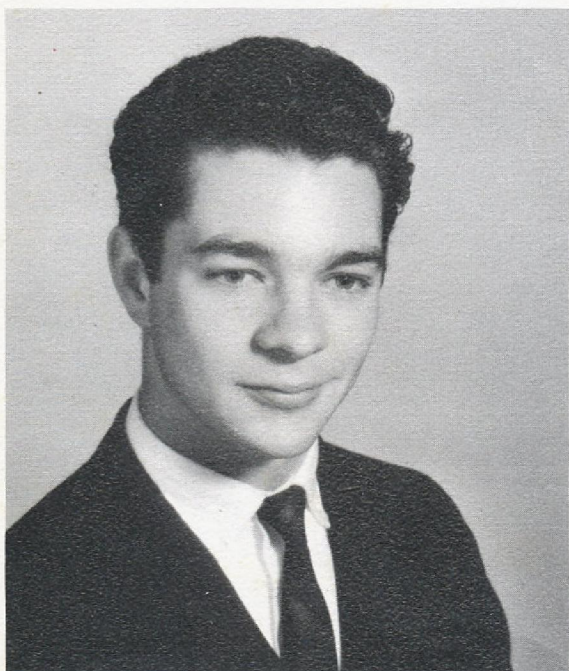

REED ALYWARD SPARKS

"Reed"

"Pleasure fills our youthful years; why must study interfere?"

F. F. A. 1, 2, 3; Physical Fitness 3.



JEAN FAY THOMPSON

"Fay"

"Good-natured, generous, jolly, and clever; her tongue, like a brook, goes on forever."

F. H. A. 1, 2; Glee Club 1, 2; 4-H 1, 2; F. T. A. 2; F. B. L. A. 4; Newspaper Staff 4.

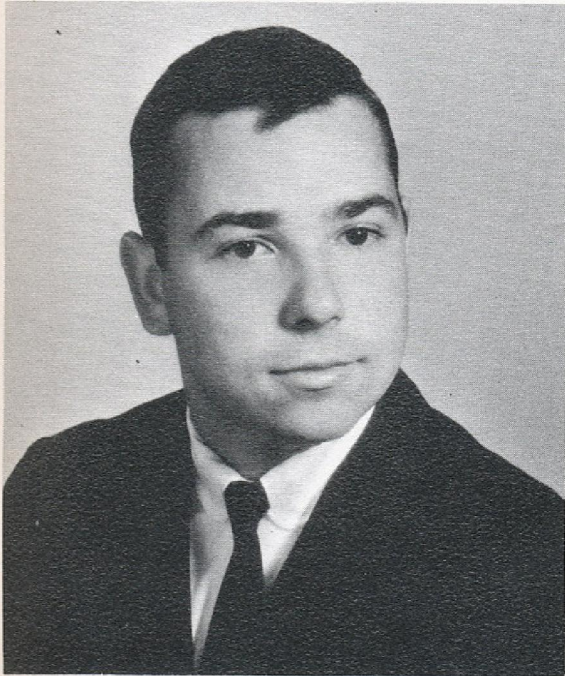
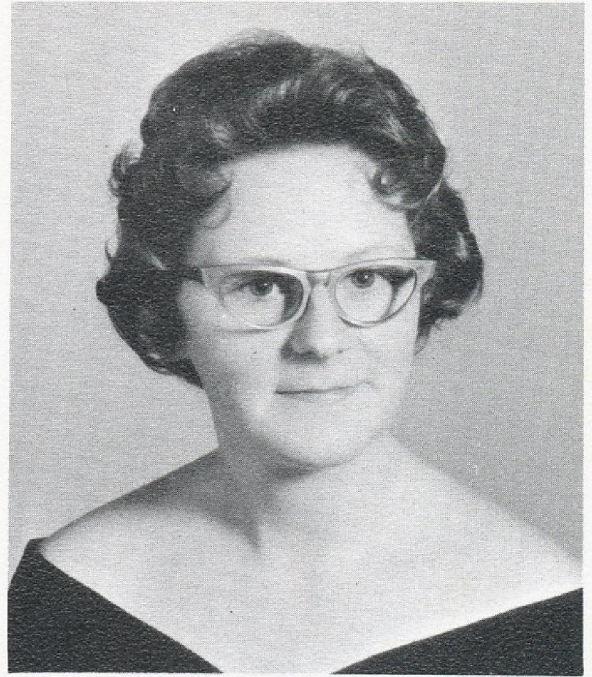

ROBERT LEE THOMPSON

"Rob"

"What is the use of a book without pictures or conversation?"  
4-H 1, 2; F. F. A. 1, 2, 3, 4; Bus Driver 3, 4; Glee Club 3; Dramatics Club 4; Superlatives: Friendliest, Neatest.

JO ANNE VALENTINE

"Joey"

"The less I do, the better I like it."

Class Officer 2, 3; F. H. A. 1, 2, 3; F. T. A. 2; Physical Fitness Committee 3; Basketball 1, 2, 3, 4, Tri-captain 4; Superlative: Wittiest.





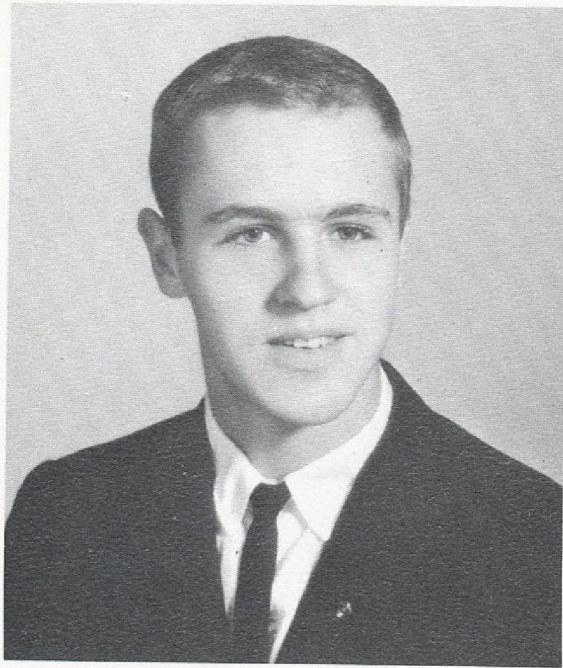

TRACY LINWOOD VARNUM

"Linwood"

"The force of his own merit makes his way."

Class Officer 1, 2, 4; Science Club 1, 2, 3, 4, Officer 2, 4; Beta Club 3, 4, Officer 3, 4; F. B. L. A. 4; Marshal 2, 3, Chief Marshal 3; Annual Staff 4; Newspaper Staff 4; Superlatives: Most Likely To Succeed, Most Intellectual.

KENNETH BERNELL WHITEHURST

"Kenneth"

"But Hercules himself must yield to women."

F. F. A. 1, 2, 3, 4, Officer 4.

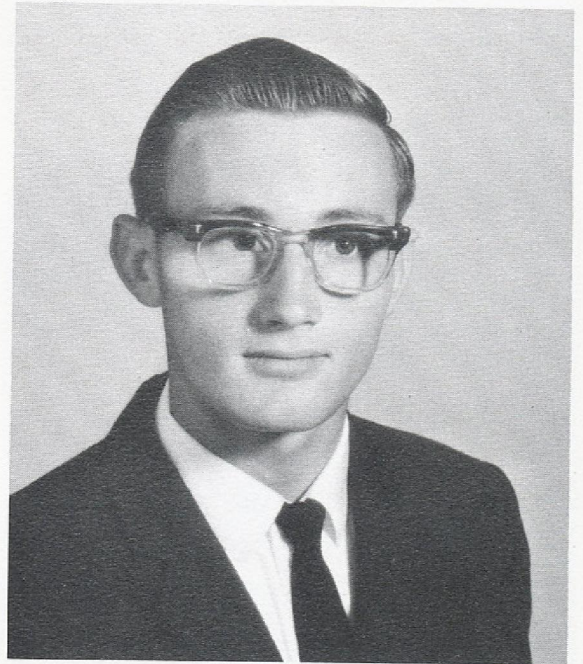

BARRY McCREA WILLIS

"Barry"

"I'm not arguing, I'm telling you."

F. F. A. 1, 2, 3, 4; Varsity Club 2; Basketball 1; Baseball 1, 4.



JOSEPH MORRIS WILLIS

"Joe"

"If you give the best that you have, only the best will come back to you."

Class Officer 2, 3, 4; Glee Club 1, 2, 3; Varsity Club 2, 3, 4, Officer 4; Beta Club 3, 4, Officer 4; F. T. A. 3, 4, Officer 4; Annual Staff 4; Bus Driver 3, 4; F. F. A. 1, 2; Science Club 4; Physical Fitness Committee 3; Basketball 1, 2, 3, 4, Tri-captain 4; Baseball 1, 2, 3, 4, Co-captains 4; Superlatives: Most Athletic, Best All Around, Most Dependable, Most Popular.

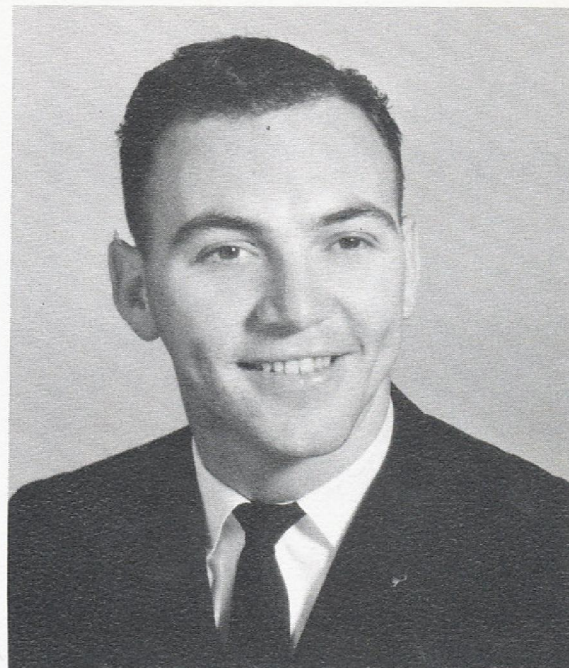

SUE CAROLYN WILLIS

"Sue"

"Ever faithful, ever sure."

Glee Club 1, 2; 4-H 1, 2; F. T. A. 2; F. B. L. A. 4; Newspaper Staff 4.

MARY ELZA WILLIS

"Eutzie"

"She is certain to be seen where fun and mischief beam."  
F. H. A. 1, 2, 3, 4; Glee Club 1; Science Club 1; F. B. L. A. 2, 3, 4, Officer 3; Annual Staff 4; Library Staff 4.





## Motto

"Out of the harbor—into deep channels."

## Colors

Blue and White

## Flower

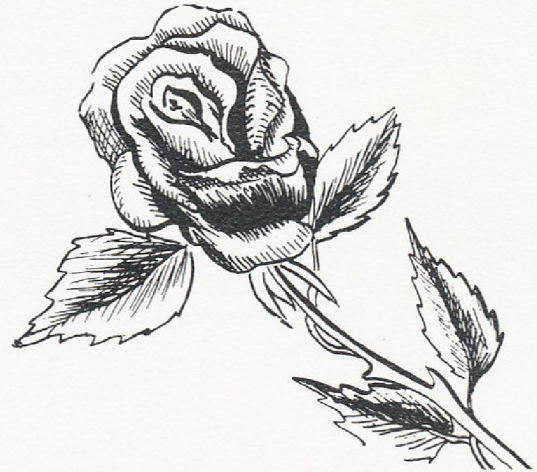

## Mascots



Craig Gillikin and Julie Brown

## Last Will and Testament

- I, CLAUDIA LAWRENCE, leave "my second home" in the typing lab to June Lawrence.
- I, BARRY WILLIS, leave my perfect attendance record to Doran Piner.
- I, BILLY PAYLOR, leave Perry Lynn Hancock for a little while.
- I, FAY THOMPSON, just hope to leave.
- I, GUION GARNER, leave my bus to the next best driver.
- I, SUE WILLIS, leave my curls to Sarah Campobasso.
- I, MARTIN ROSE, leave for good.
- I, JEAN GILLIKIN, leave quietly.
- I, LINWOOD PARKER, leave my ape call to Jonathan Willis.
- I, MARY WILLIS, leave my long legs to Dick Lewis.
- I, DENNIS CHADWICK, leave my position as No. 1 Chief to Willie Willis.
- I, BARBARA DAVIS, leave my height to Lessie Guthrie.
- I, DOUGLAS DAMREN, am too stingy to leave anything.
- I, BECKY LAWRENCE, leave twelve years at Smyrna School to my little brother.
- I, JO ANNE VALENTINE, leave late as usual.
- I, LOUIE DIXON, leave all the girls flustered.
- I, TRUDY GILLIKIN, leave the basketball court after four years of hard work.
- I, NORRIS NELSON, leave my singing ability to Ted Lewis.
- I, CURTIS LEWIS, leave in my new car.
- I, BARBARA SALTER, leave in order to find out if blonds do have more fun.
- I, REED SPARKS, leave by way of the Harkers Island bridge.
- I, CONNIE GIBBS, leave my poise to Louise Gibbs.
- I, BELLE GILLIKIN, leave laughing.
- I, JOHNNY BLAND, leave Smyrna with a happy heart.
- I, ETHEL PHILLIPS, leave my "credit cards" to Sherry Gillikin.
- I, DEE BRYANT, leave my small feet to David Bailey.
- I, LINWOOD VARNUM, leave a "hands off" policy on Sarah Moore.
- I, ANN BAUM, leave with many happy memories.
- I, VERNA HILL, am just glad to be leaving.
- I, ROBERT THOMPSON, leave at last.
- I, ELEANOR GILLIKIN, leave my position on the basketball court to Suzanne Wilson.
- I, JOE WILLIS, leave my jungle laugh to Mr. Willis.
- I, KENNETH WHITEHURST, leave as fast as I can.
- I, ANDY IPOCK, leave with my foot in my mouth.
- I, CONNIE LAWRENCE, leave to find more boys.



# *Superlatives*

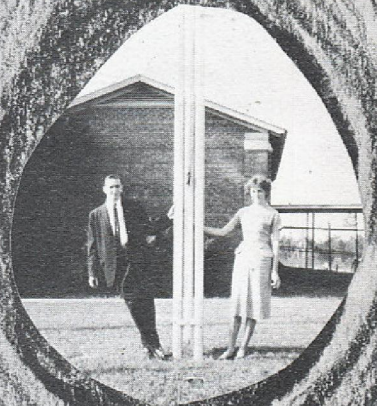



BEST LOOKING  
Linwood Parker  
Dee Bryant

## *Superlatives*

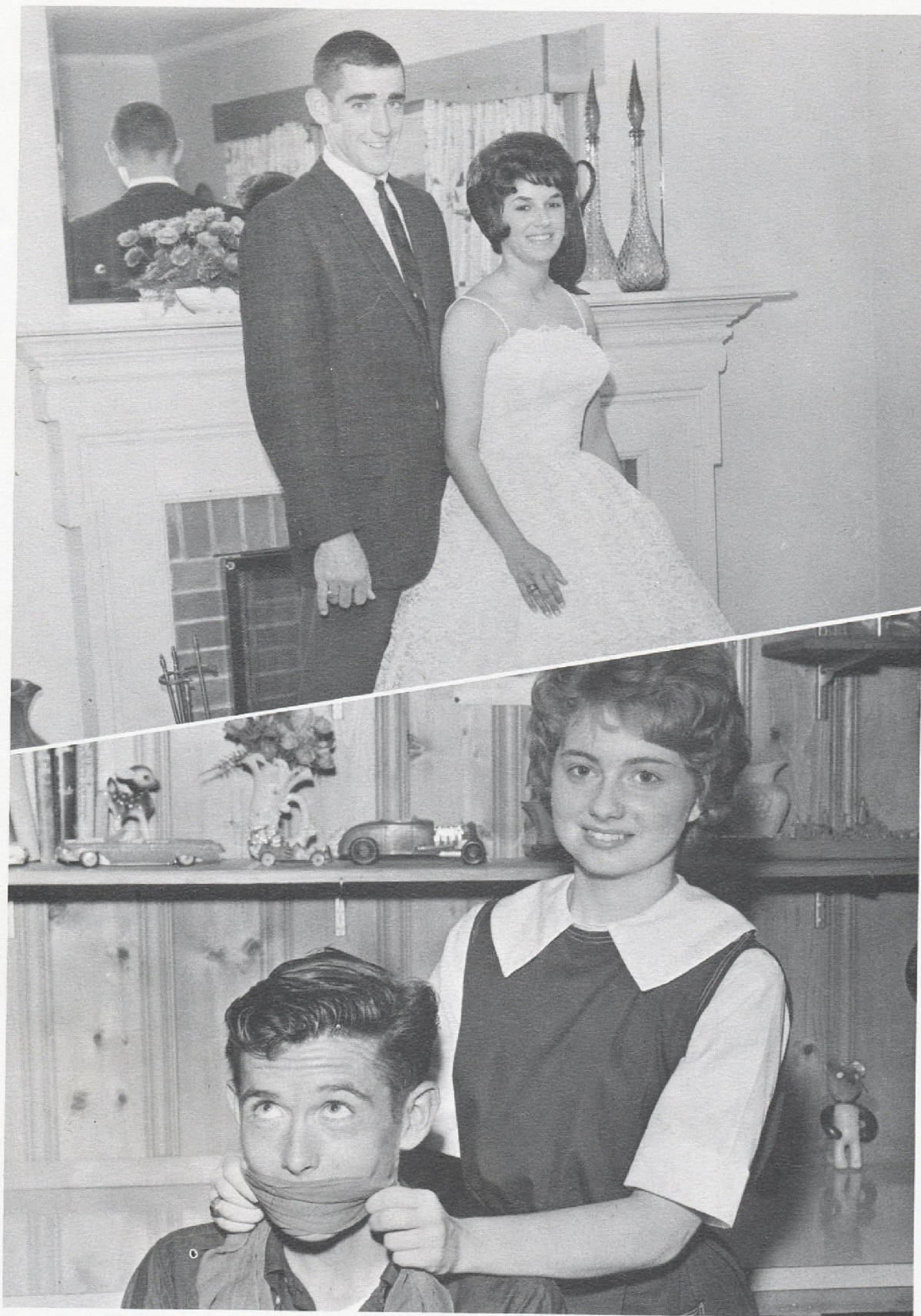

MOST TALKATIVE  
Andy Ipock  
Ann Baum



## *Superlatives*

MOST INTELLECTUAL  
Linwood Varnum  
Ethel Phillips



MOST ATHLETIC  
Joe Willis  
Trudy Gillikin



FRIENDLIEST  
Robert Thompson  
Becky Lawrence

## *Superlatives*

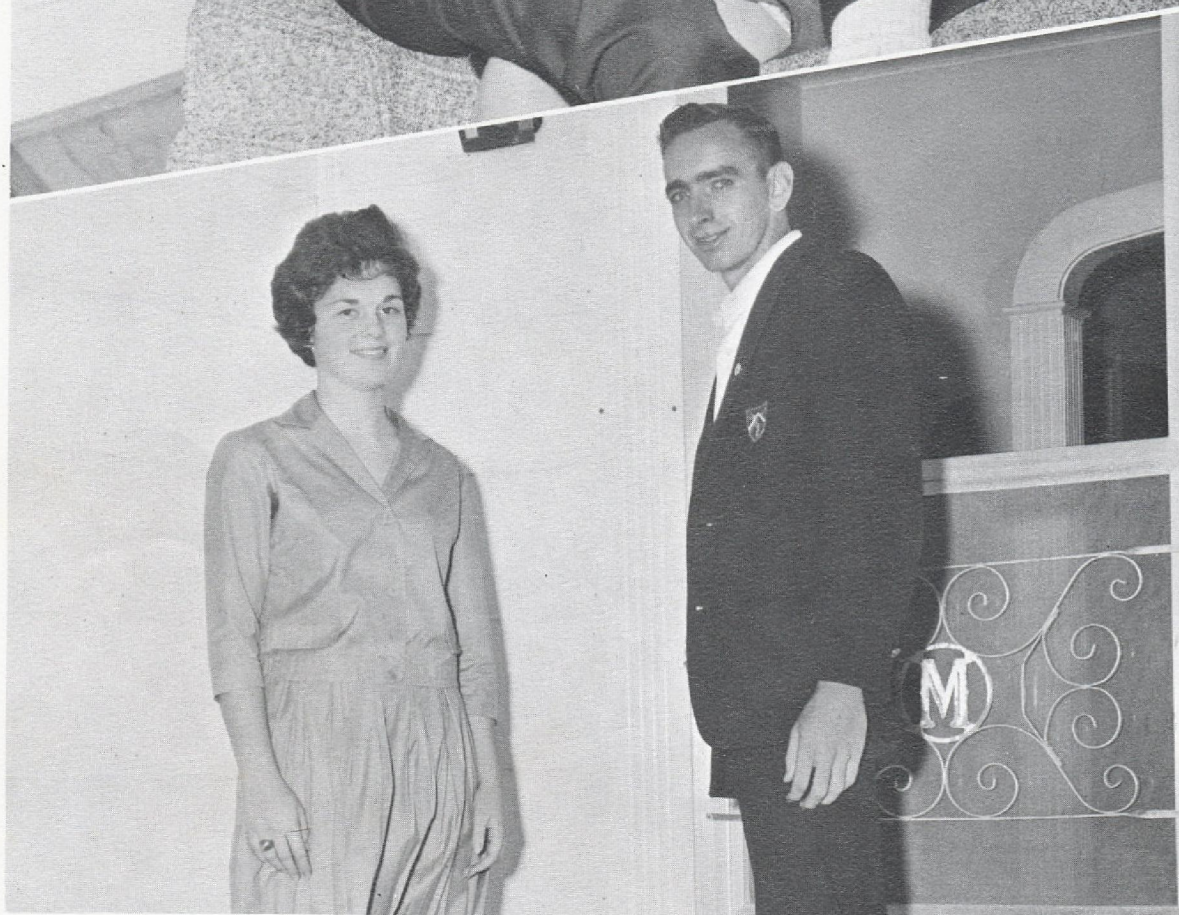

MOST COURTEOUS  
Verna Hill  
Douglas Damren



## *Superlatives*

NEATEST  
Robert Thompson  
Connie Gibbs



BEST ALL AROUND  
Joe Willis  
Trudy Gillikin



MOST POPULAR

Joe Willis

Dee Bryant

*Superlatives*



MOST TALENTED

Trudy Gillikin

Johnny Bland



## *Superlatives*

MOST LIKELY TO SUCCEED

Linwood Varnum

Ethel Phillips



MOST DEPENDABLE

Trudy Gillikin

Joe Willis



QUIETEST  
Douglas Damren  
Jean Gillikin

*Superlatives*

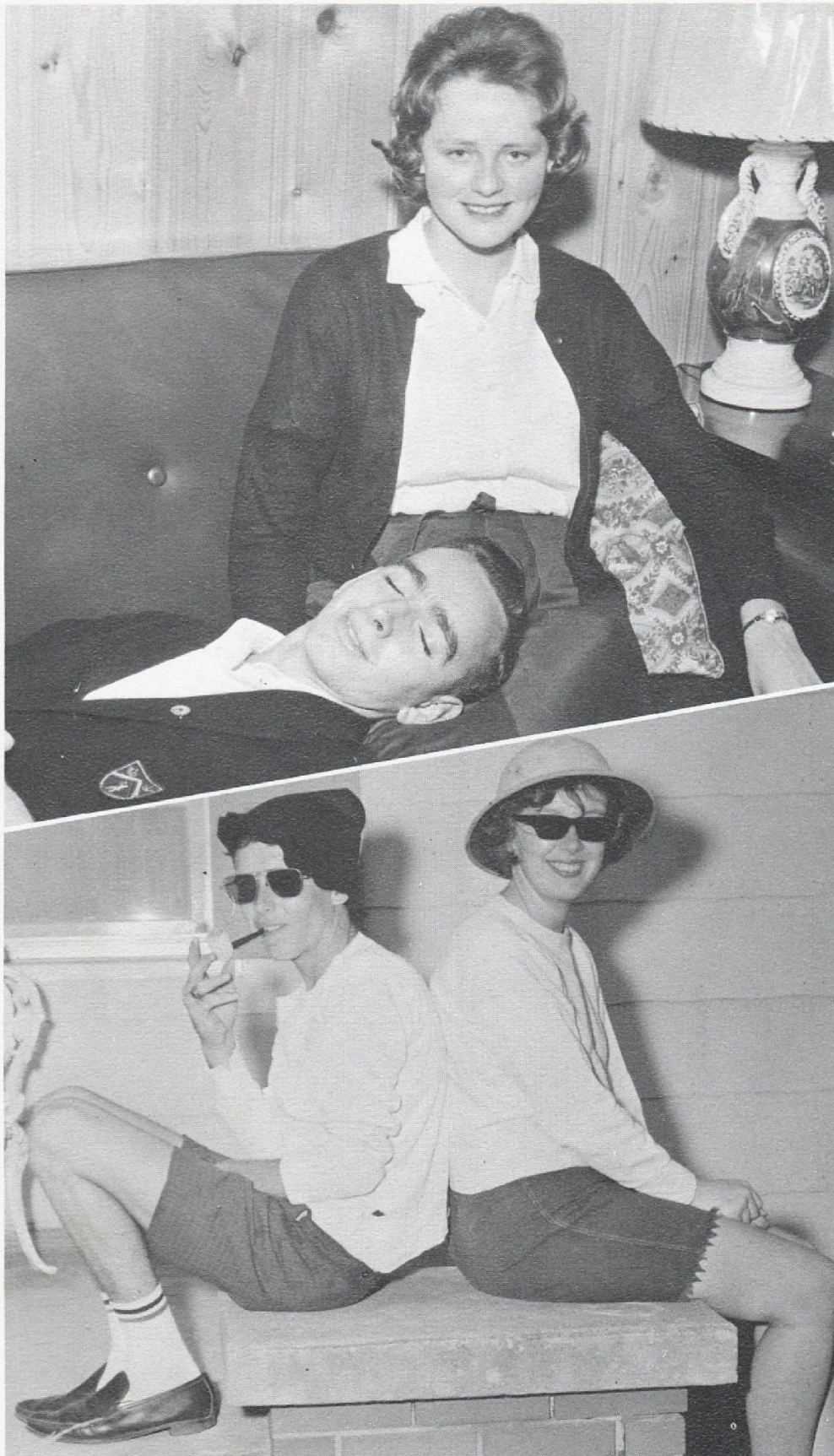

WITTIEST  
Andy Ipock  
Jo Anne Valentine



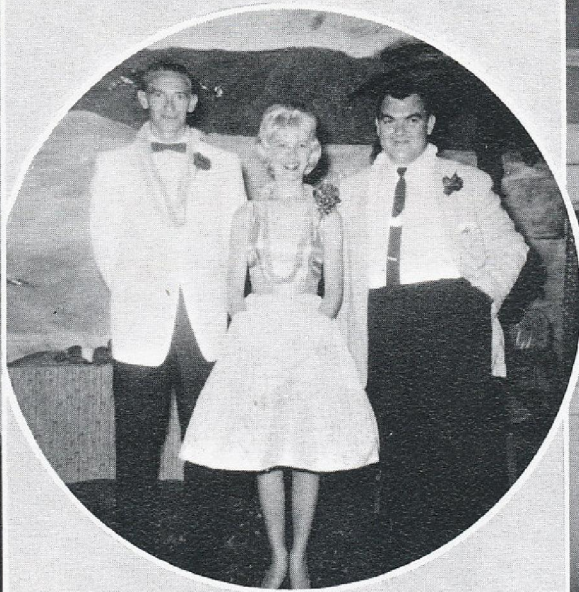
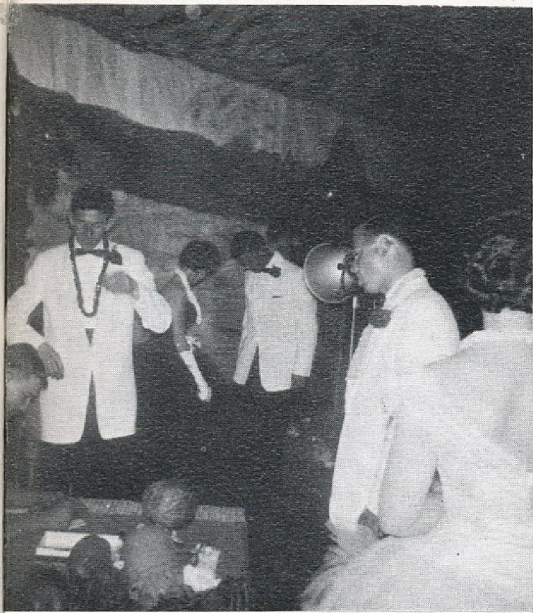



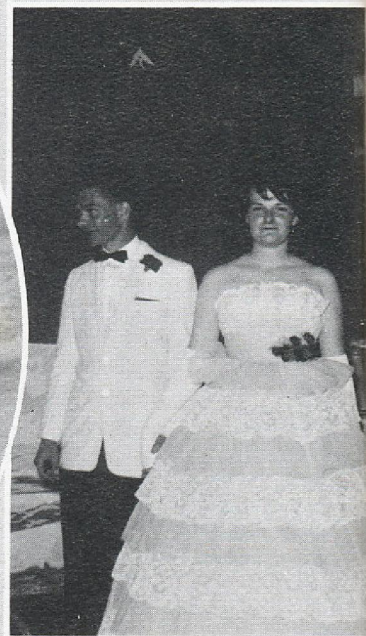



J  
U  
N  
I  
O  
R  
S

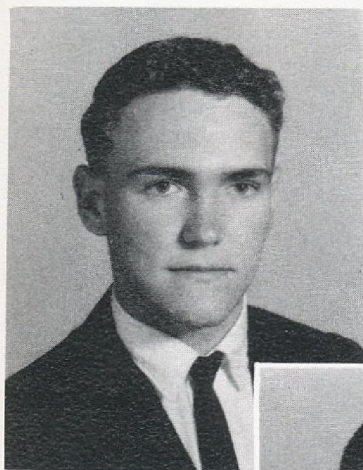

TOMMY STYRON  
President

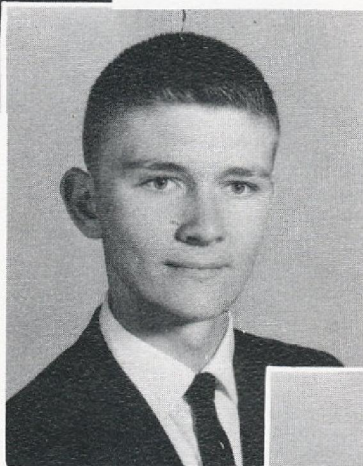

DAVID BAILEY  
Vice-president



LIBBY PINER  
Secretary

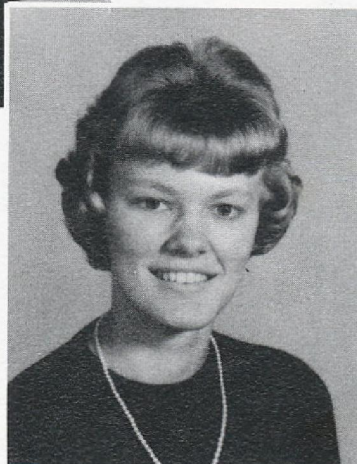

EILEEN ROSE  
Treasurer



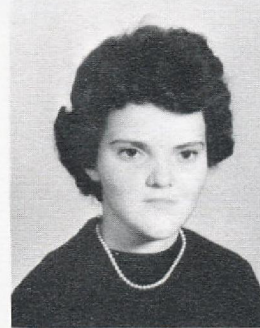
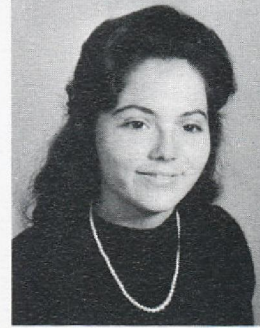
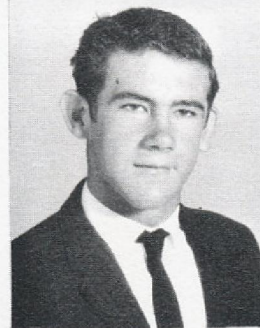
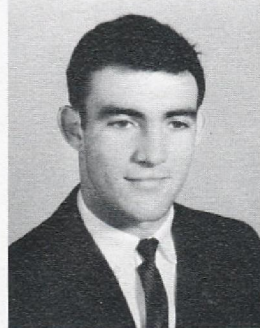
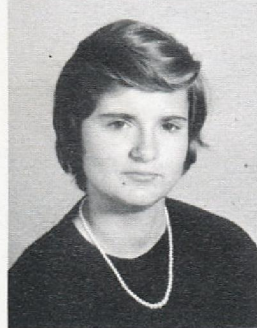
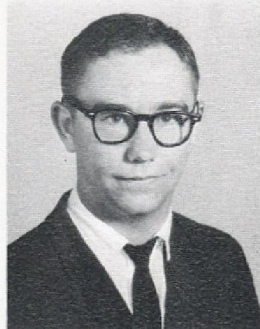
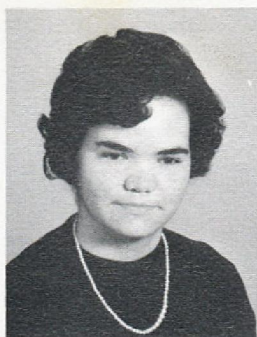

Janet Babbitt  
David Bailey  
Sharon Chadwick  
Margaret Daniels  
Ann Davis

Marilyn Dixon  
Peter Fulcher  
Susanne Fulcher  
Danny Gillikin  
Janie Gillikin

Sherry Gillikin  
Twyla Gillikin  
Esther Golden  
Kendell Guthrie  
Lessie Guthrie

Margaret Guthrie  
Cheryl Hamilton  
Sally Johnson  
Agatha Lawrence  
Beth Lawrence



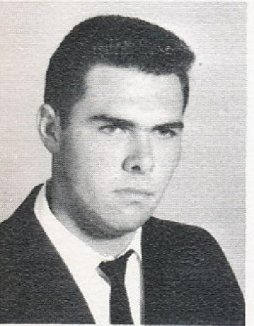
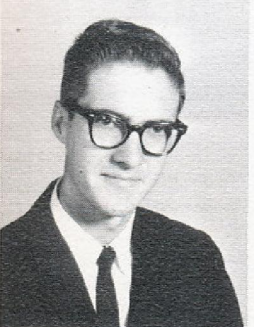
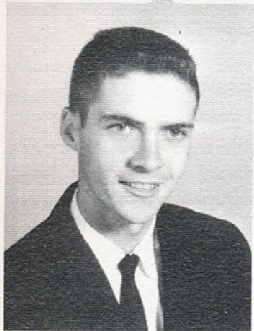

June Lawrence  
Gray Lewis  
Laura Lewis  
Ted Lewis  
Phillip Lewis

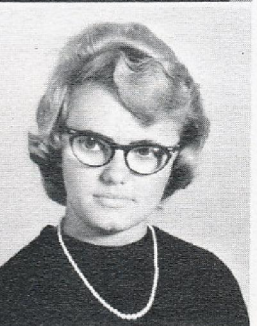
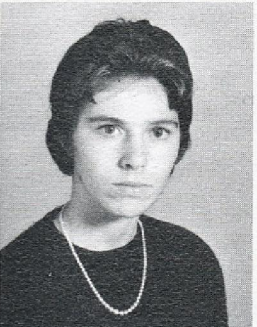
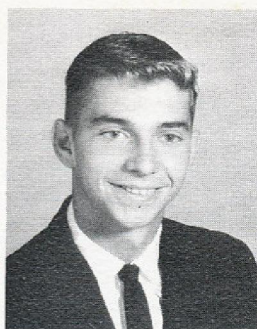

Terry Lewis  
Vickie Lewis  
Tommy McGee  
Sarah Moore  
Debra Murphy

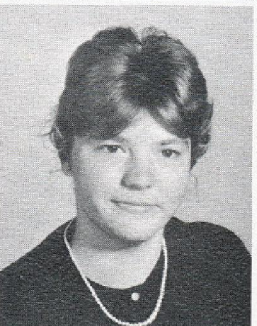
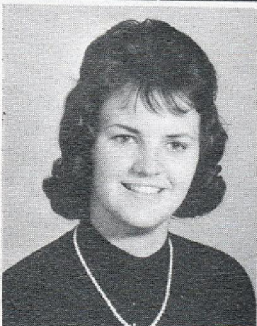
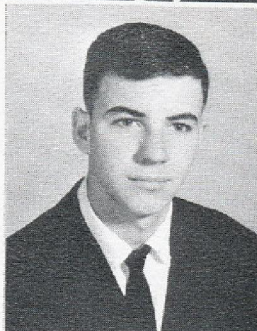

George Nelson  
David Pake  
Libby Piner  
Patsy Phillips  
Dora Rose

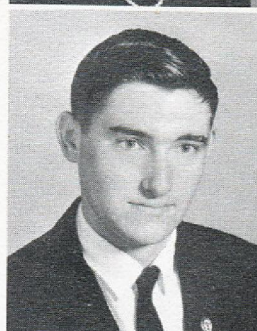
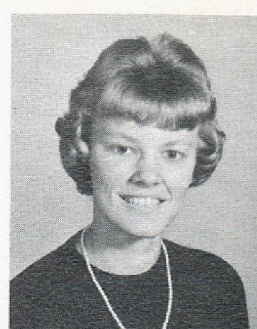

Eileen Rose  
Bryan Salter  
Kandice Smith  
Phyllis Stratton  
Susan Styron



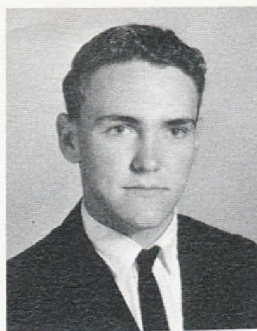

Tommy Styron  
Tommy Swink  
Dianna Taylor  
Robert Tyler

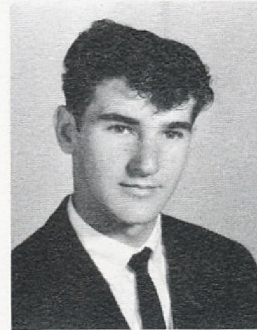
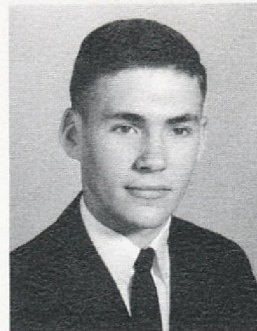

Karen Wade  
Caroline Willis  
Gordon Willis  
James Willis

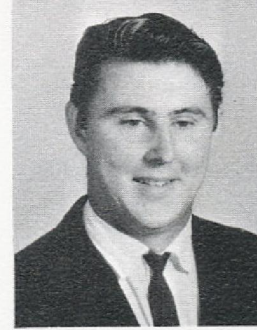
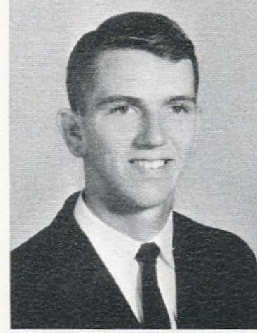
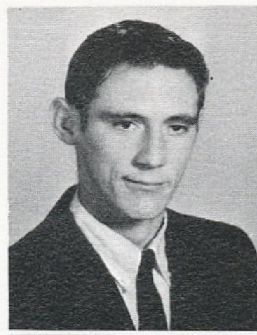

Johnnie Willis  
Martin Willis  
Suzette Willis  
Willie Willis



S

O

P

H

O

M

O

R

E

S

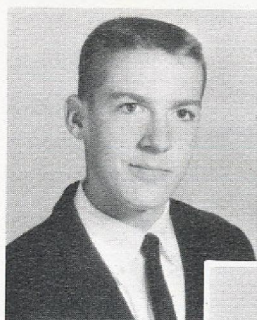

STEVEN WILLIS  
President



STEVE WILLIS  
Vice-president



SUSAN WILLIS  
Secretary-Treasurer

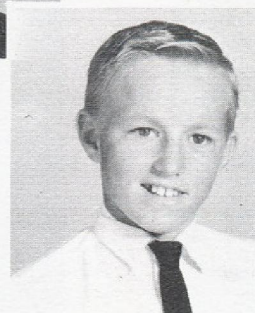

CECIL MOORE  
Reporter

PERRY LYNN HANCOCK  
President



NICKY LEWIS  
Vice-president

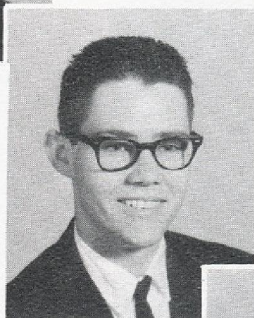

JANIS LEWIS  
Secretary



JANET LEWIS  
Treasurer

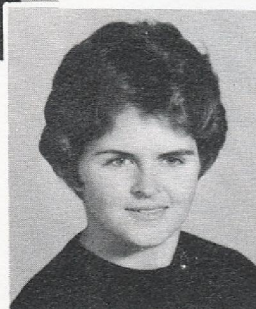



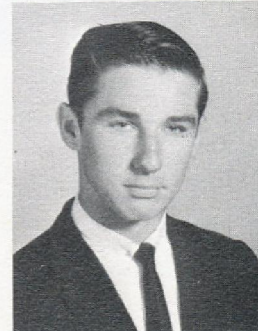
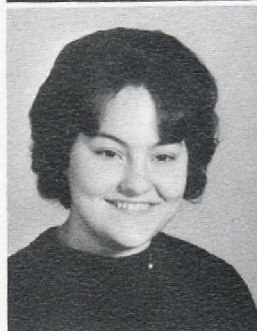
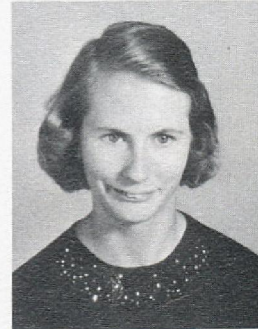
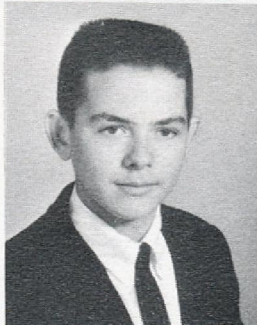
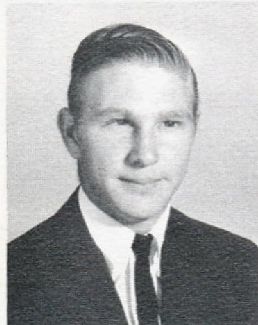
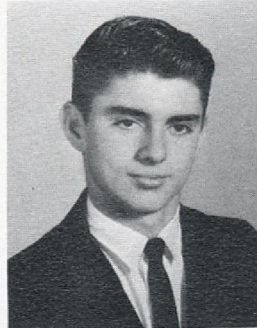
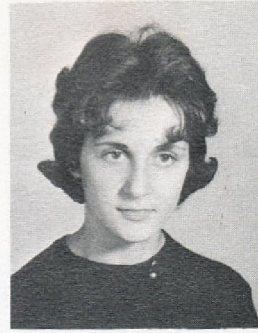
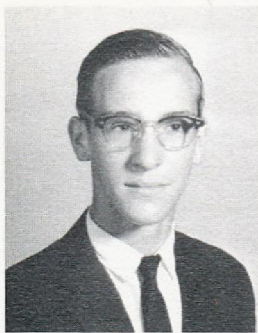

Arnold Asdenti  
George Chadwick  
Jimmy Davis  
Rebecca Davis  
Annette Fluhart

Mary Louise Gibbs  
Cheryl Gillikin  
Dana Gillikin  
Donna Gillikin  
Gladys Gillikin

Millie Gillikin  
Tommy Gillikin  
Michael Golden  
Anna Belle Guthrie  
Jane Hamilton

Perry Lynn Hancock  
Tony Hancock  
Thomas Hill  
Daisy Ipock  
Charles Lawrence



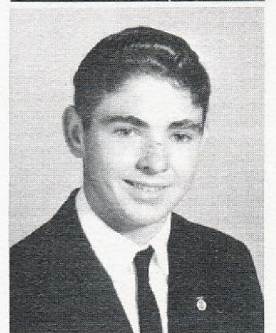
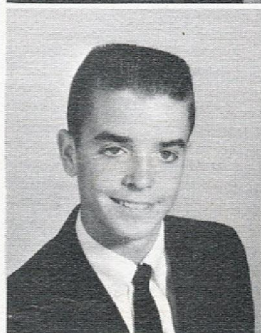
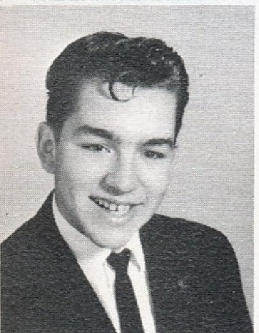
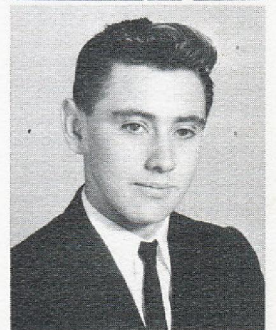
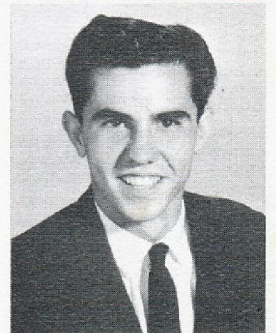
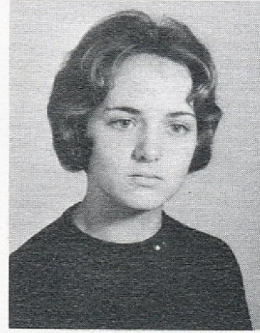
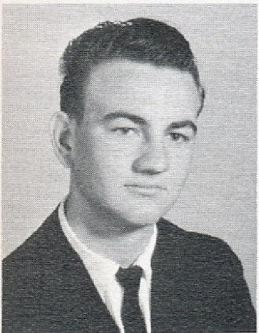
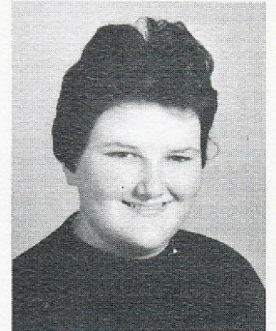
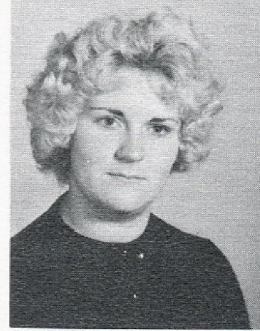
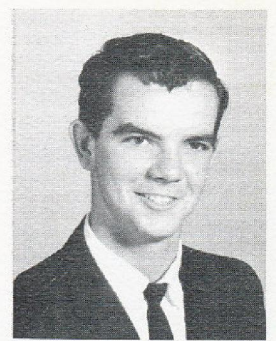
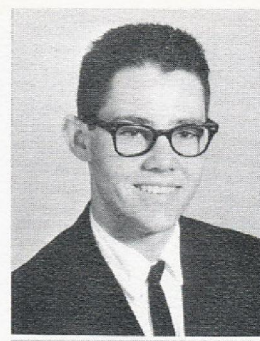
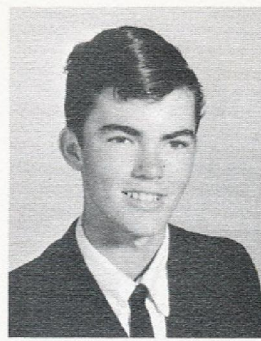
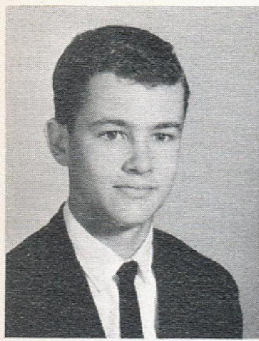

David Lawrence  
 Kay Lawrence  
 Robert Lawrence  
 Vicky Lawrence  
 E. B. Lewis

G. B. Lewis  
 Kenny Lewis  
 Janet Lewis  
 Janis Lewis  
 John Lewis

Nicky Lewis  
 Susan Mazzarella  
 Ellen McGee  
 Maureen McManus  
 Clinton Nelson

Derwood Paylor  
 Cherrie Piner  
 Doran Piner  
 Keith Piner  
 Louie Piner



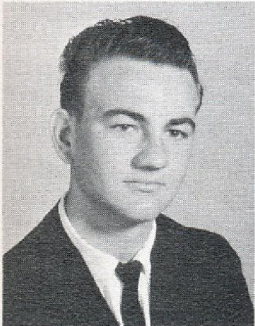

David Lawrence  
 Kay Lawrence  
 Robert Lawrence  
 Vicky Lawrence  
 E. B. Lewis

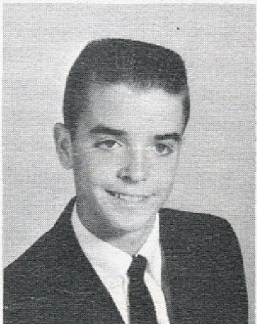
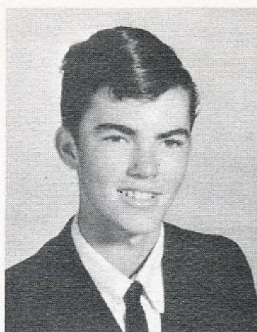

G. B. Lewis  
 Kenny Lewis  
 Janet Lewis  
 Janis Lewis  
 John Lewis

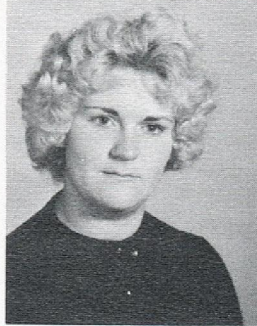
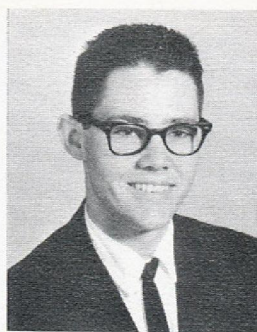

Nicky Lewis  
 Susan Mazzarella  
 Ellen McGee  
 Maureen McManus  
 Clinton Nelson

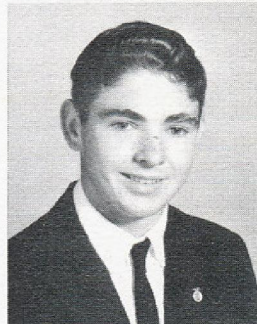
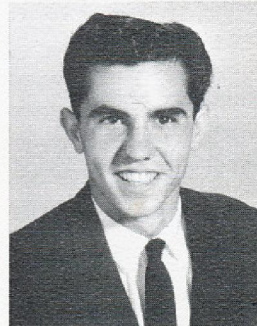
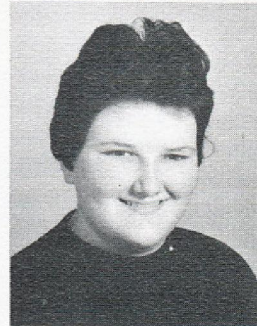
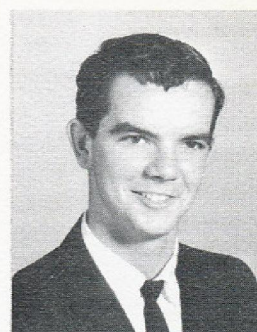

Derwood Paylor  
 Cherrie Piner  
 Doran Piner  
 Keith Piner  
 Louie Piner



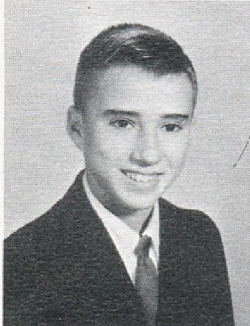

Sandra Salter  
Van Sellers  
Craig Soutar  
Linda Taylor

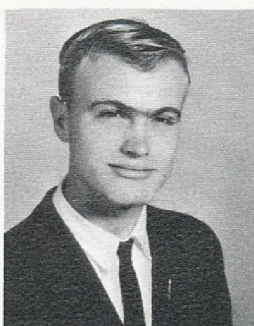

Glenn Varnum  
Cathy Willis  
Gail Willis  
Jerry Willis



Judi Willis  
Muriam Willis  
Robert Willis  
Steve Willis

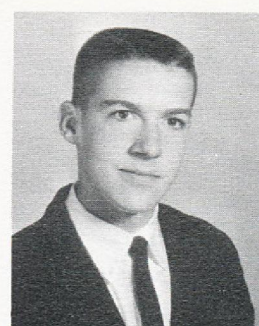

Steven Willis  
Susan Willis  
Cinda Yeomans  
Sharon Yeomans



F



RITA LAWRENCE  
President

R



DICK LEWIS  
Vice-president

E

S

MARY SIMPSON  
President

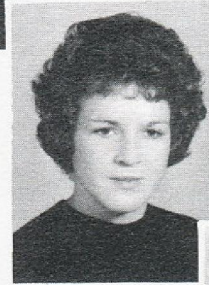
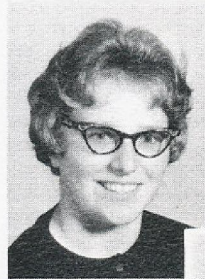

STELLA NELSON  
Secretary

H

MICHAEL DAVIS  
President



M

JONATHAN WILLIS  
Vice-president

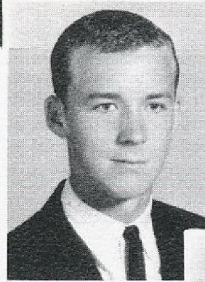

E

MERITA LAWRENCE  
Treasurer

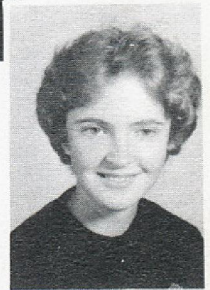

N

LYNELL DAVIS  
Vice-president

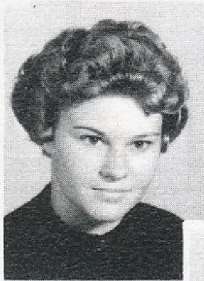

KAREN SALTER  
Secretary



JUSTIN PAKE  
Treasurer



ONZELINA GUTHRIE  
Secretary



ROSALIE GILLIKIN  
Treasurer

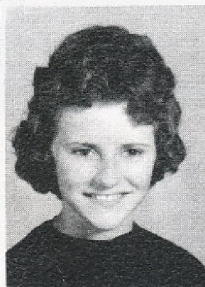



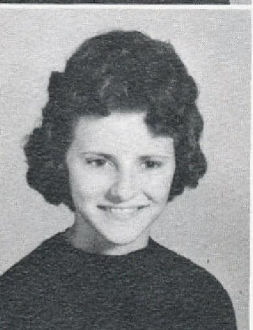
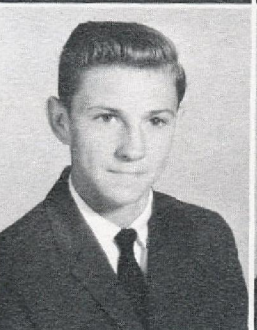
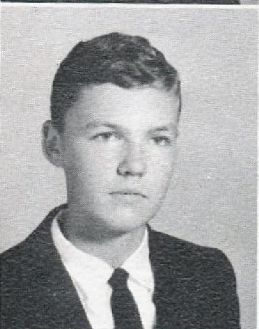
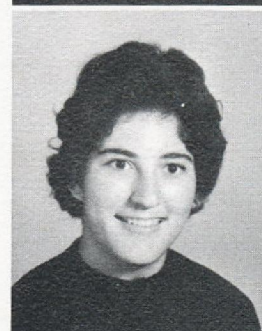
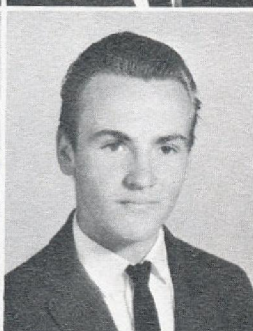
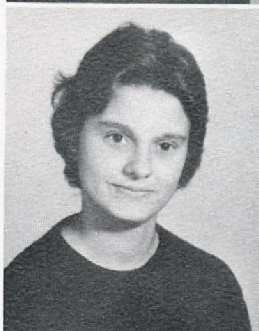
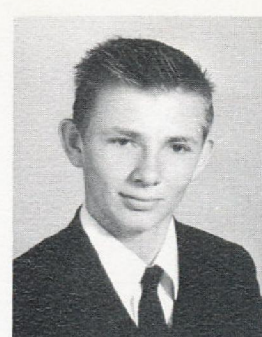
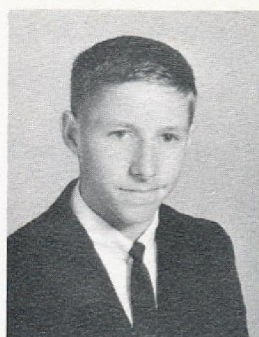

Gary Block  
 Martin Ann Brooks  
 Sarah Campobasso  
 Charles Chadwick  
 Elaine Chadwick

Andy Davis  
 Janette Daniels  
 Lynell Davis  
 Michael Davis  
 Sherry Davis

Tim Davis  
 Rudy Dowty  
 Johnny Faircloth  
 Anne Faith  
 Elvin Gillikin

Hervie Gillikin  
 Ivy Gillikin  
 Kenneth Gillikin  
 Nancy Gillikin  
 Rosalie Gillikin

Phillip Golden  
 Jenny Guthrie  
 Onzelina Guthrie  
 Roger Guthrie  
 Jim Harris



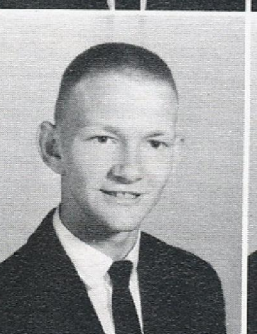
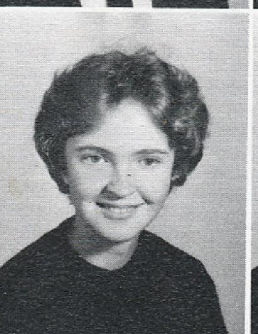
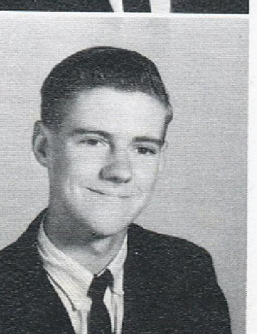
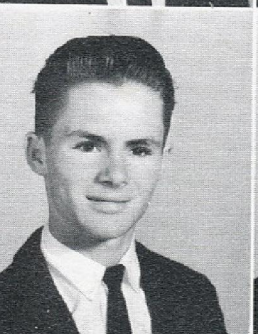
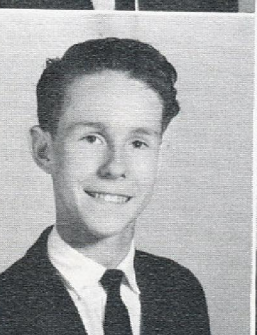
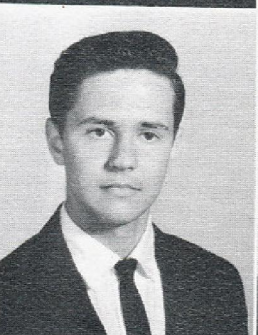
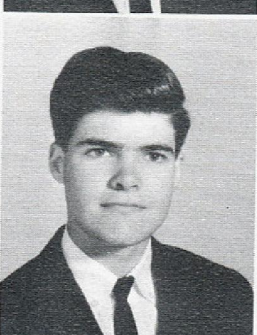
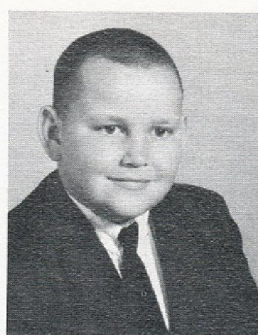
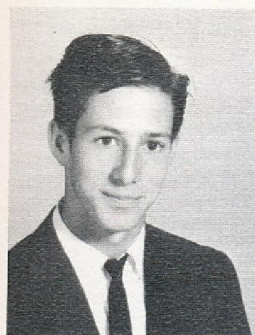

Gerald Honeycutt  
 Terry Ipock  
 Daisy Jones  
 Elaine Jones  
 Steve Jones

Tommy Jones  
 Cathy Lawrence  
 Dannie Lawrence  
 Kirby Lawrence  
 Merita Lawrence

Rita Lawrence  
 Wesley Lawrence  
 Danny Lewis  
 Dick Lewis  
 Douglas Lewis

Mike Lewis  
 Terry Lewis  
 Gregory Lupton  
 Tim Mason  
 Ronnie Midgett

Terry Moore  
 Mary Murphy  
 Stella Nelson  
 Justin Pake  
 Lida Mae Pigott



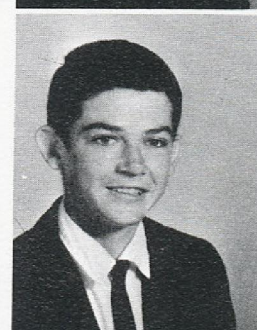
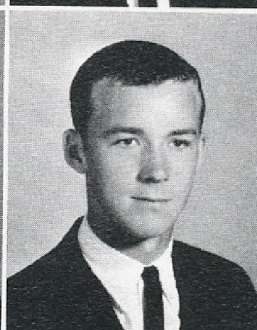
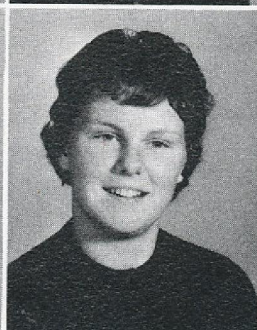
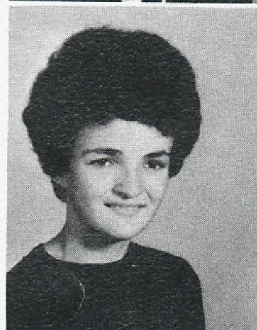
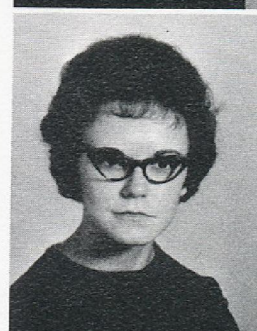
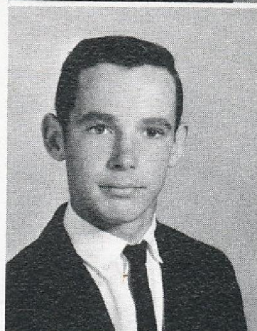
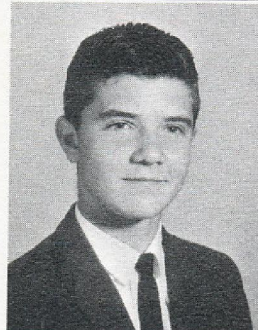
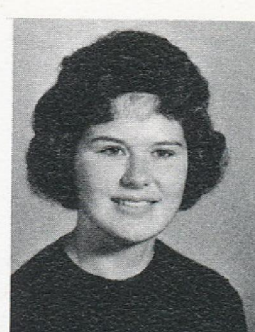
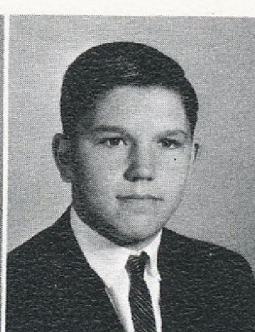

Beth Piner  
Steven Piner  
Betty Rose  
Charles Rose

Charles Vance Rose  
Cynthia Rose  
Rickie Rose  
Karen Salter

Maureen Salter  
Nancy Salter  
Mary Simpson  
Mary Thompson

David Willis  
Eden Willis  
James Willis  
Jonathan Willis

Millie Willis  
Trudy Willis  
Suzanne Wilson  
Martin Yeomans



# *Organizations*





# *Whispering Pines Staff*

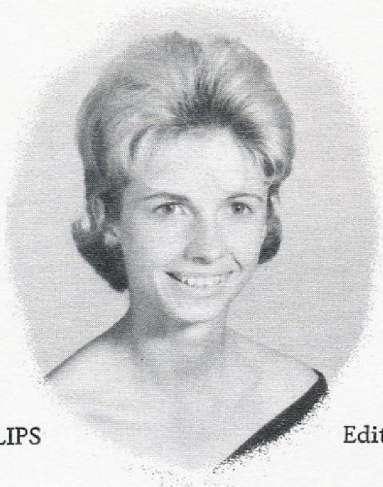

ETHEL PHILLIPS

Editor-in-chief

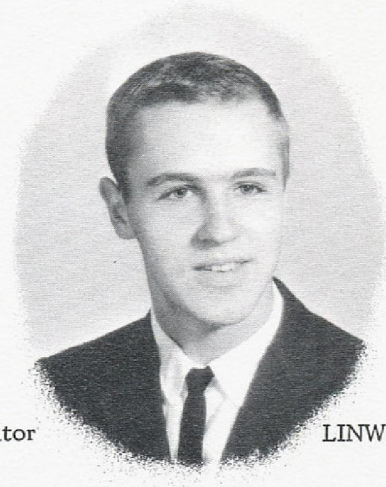

Co-editor

LINWOOD VARNUM



CHARLES McLEOD

Advisor



DEE BRYANT  
Picture Editor



TYPISTS



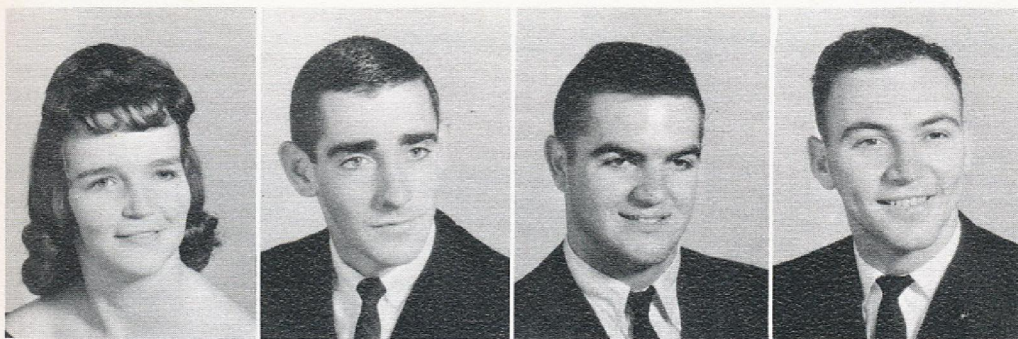

Mary Willis  
Linwood Parker  
Billy Paylor  
Joe Willis

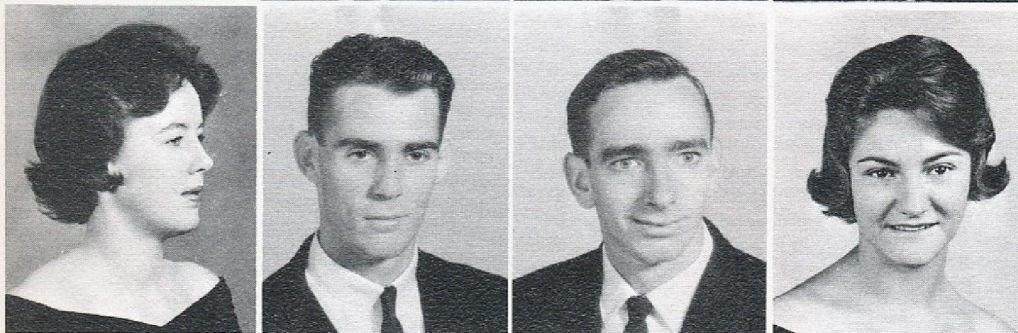

Jo Anne Valentine  
Johnny Bland  
Douglas Damren  
Trudy Gillikin



Connie Lawrence  
Tommy Swink  
Cheryl Hamilton  
David Pake

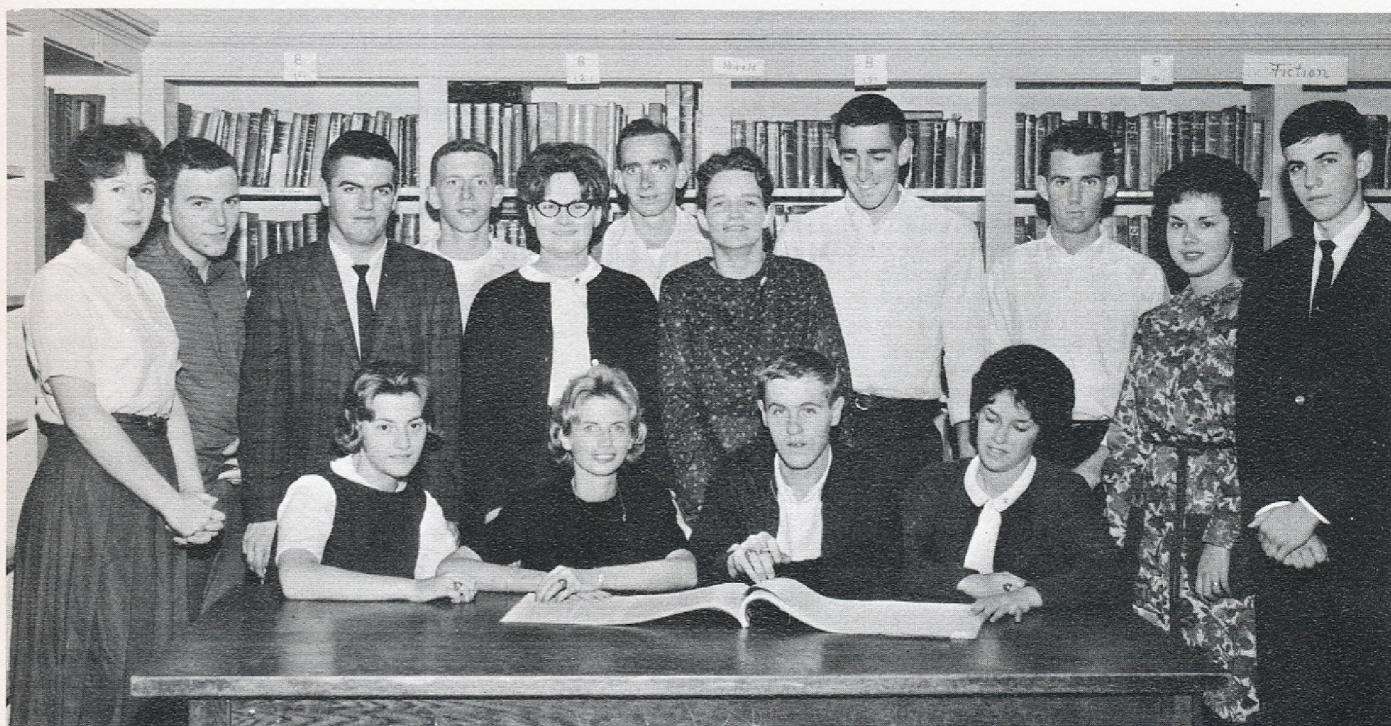

ANNUAL STAFF



## *Future Farmers of America*



TOMMY McGEE  
President



GEORGE NELSON  
Treasurer



GEORGE CHADWICK  
Vice-president

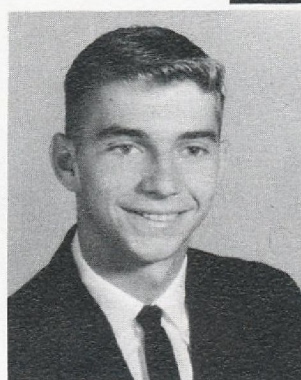

TERRY LEWIS  
Secretary



MEMBERS and ADVISOR, MR. JOE OWENS



# *Library Staff*



MRS. ANNE SALTER, Librarian

Mary Willis, Libby Piner, Becky Lawrence, Suzette Willis



Patsy Phillips, Eileen Rose, Vicky Lawrence, Ellen McGee



## *Varsity Club*

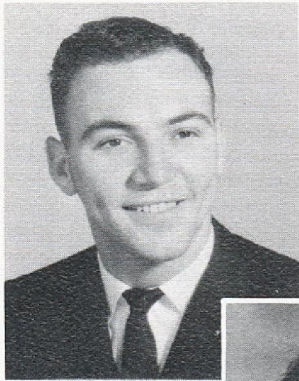

JOE WILLIS  
President



DIANNA TAYLOR  
Treasurer



JO ANNE VALENTINE  
Vice-president



DEE BRYANT  
Secretary



MEMBERS and ADVISOR, MR. FRED BARTHOLOMEW



## *Bus Drivers*

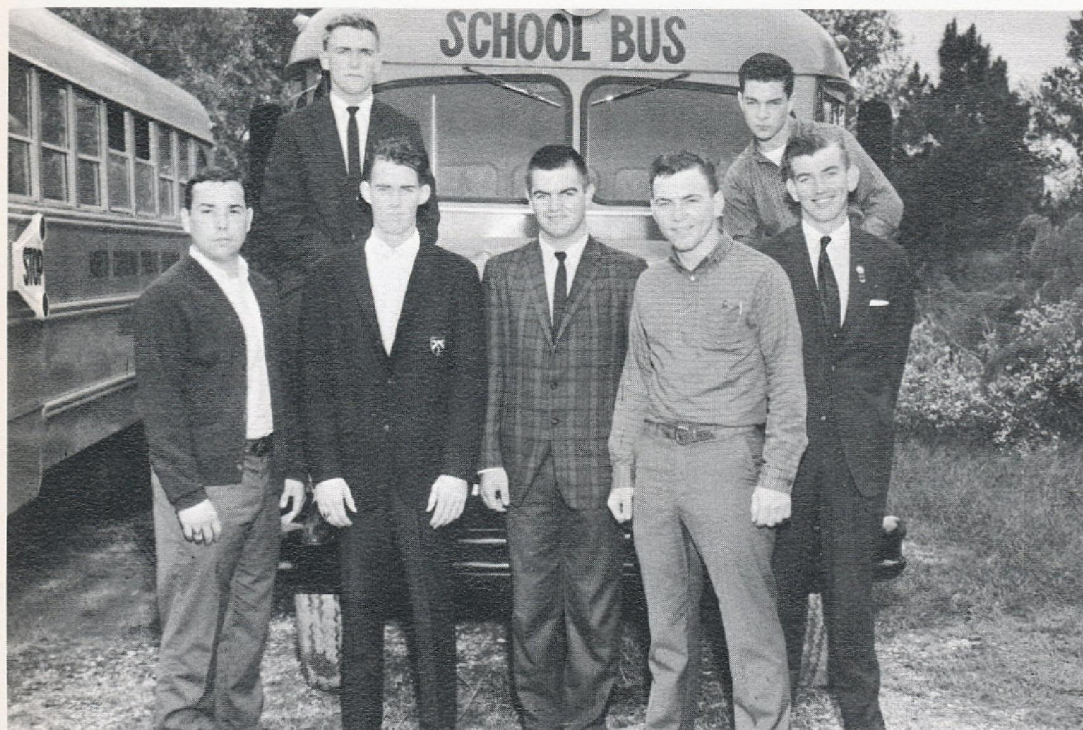

Robert Thompson, Tommy Styron, Johnny Bland, Billy Paylor, Joe Willis, Guion Garner, Reed Sparks

## *Substitutes*

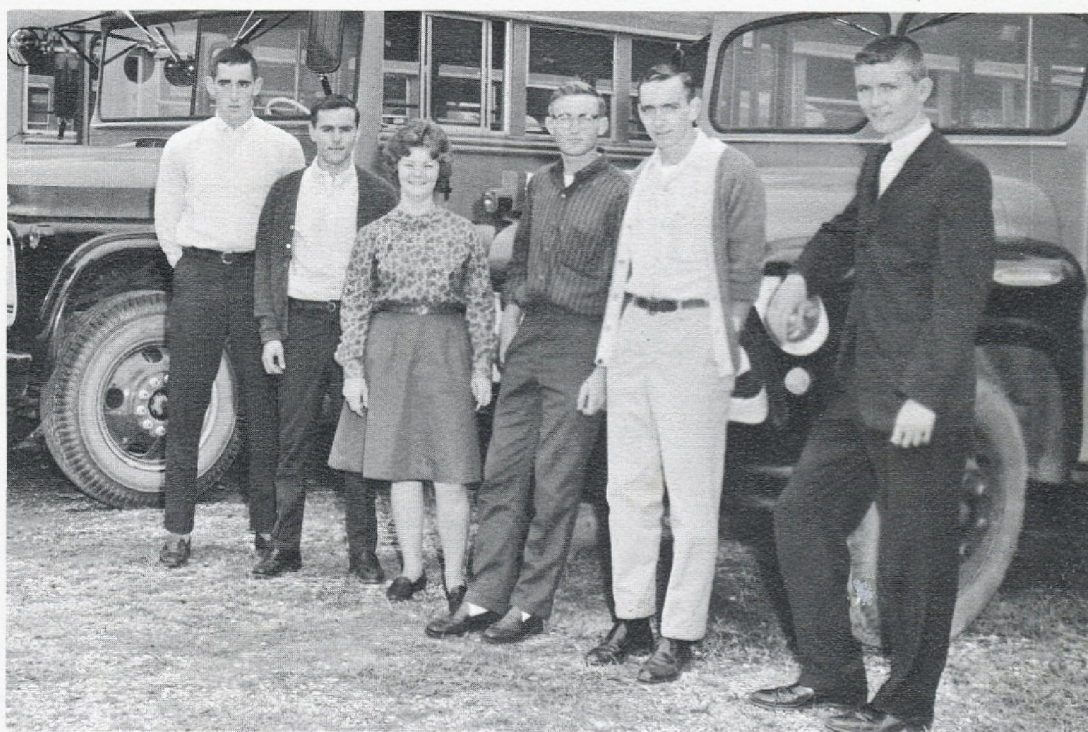

Linwood Parker, Martin Rose, Janie Gillikin, Kenneth Whitehurst, Douglas Damren, David Bailey



*Beta Club*  
LINWOOD VARNUM  
President



JOE WILLIS  
Vice-president



BARBARA SALTER  
Treasurer



ANN BAUM  
Secretary

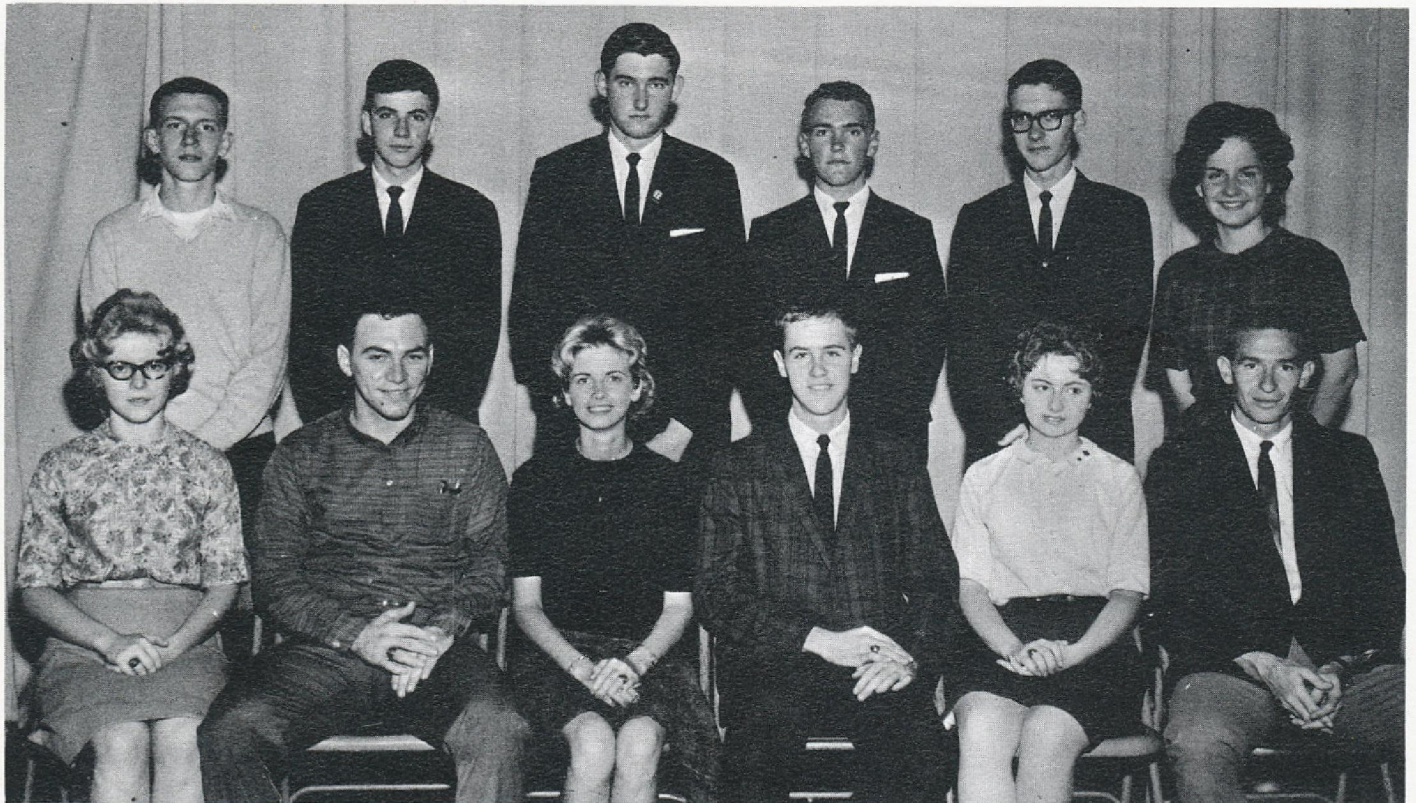

MEMBERS and ADVISOR, MR. FRED BARTHOLOMEW



# *Future*



BELLE GILLIKIN  
President



JO ANNE VALENTINE  
Vice-president



BECKY LAWRENCE  
Secretary

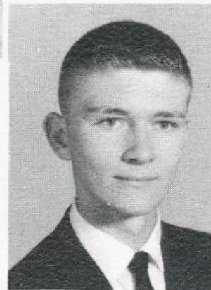

DAVID BAILEY  
Treasurer

## *Business*

## *Leaders*

*of*

## *America*



MEMBERS and ADVISOR, MR. LEO SALTER



## *Future Homemakers of America*



OFFICERS: CHERYL HAMILTON, KAREN WADE, SUSAN STYRON, ELLEN McGEE, KANDICE SMITH, BECKY LAWRENCE, TWYLA GILLIKIN, CAROLINE WILLIS, GAIL WILLIS



MEMBERS and ADVISOR, MRS. NANCY PINER



# *Future Teachers of America*



ELEANOR GILLIKIN  
President



ETHEL PHILLIPS  
Historian

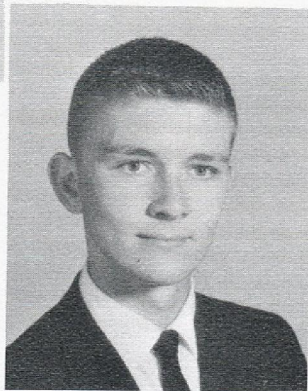

DAVID BAILEY  
Vice-president



JOE WILLIS  
Secretary



TWYLA GILLIKIN  
Treasurer



MEMBERS and ADVISOR, MRS. BARBARA WILLIS



# The Pine Bluff Marker

Newspaper Staff

Vol. 1

ber, 1963

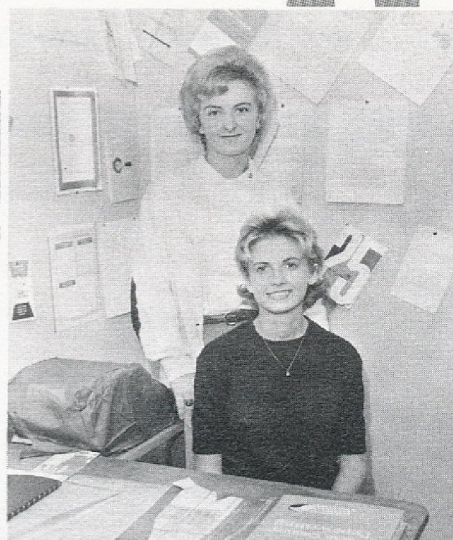

Editor of the Pine Bluff Marker is ETHEL PHILLIPS, Editor; BECKY LAWRENCE, Co-editor

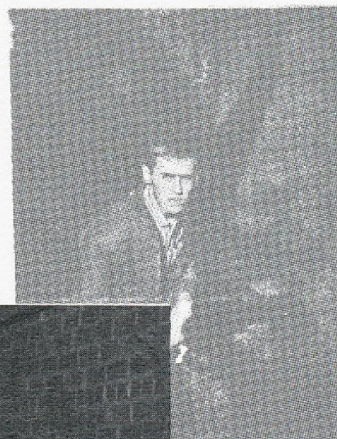

Miss Ethel Becomes Pine Bluff

Miss Ethel Phillips, member of the senior inner, was elected as editor for the coming year.

Along with being editor, she is also the editor of the annual, Beta Club officer, and member of the Science Clubs.

Ethel won fame last year for her writing ability. She won the contest sponsored by the V.F.W. with the title of her paper was "My Country". After first prize in the contest, she won a \$25 Savings Bond and she entered her paper in the contest.

Again she carried off all the papers submitted with a prize of \$50 and a Silver Medal, which was presented to her by Gov. Terry Sanford.

She is a Raleigh native and attended the University of North Carolina. She is a member of the United States Glee Club and the United States Glee Club.

Miss Ethel Phillips, Editor of the Pine Bluff Marker, is a member of the United States Glee Club and the United States Glee Club.

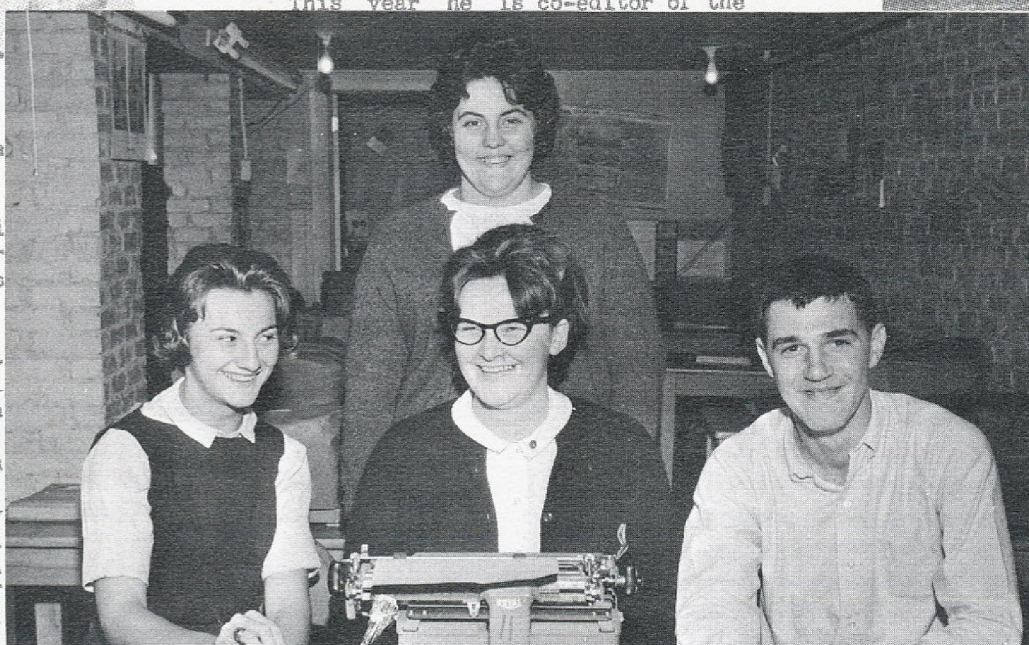

TYPISTS: BELLE GILLIKIN, TRUDY GILLIKIN, CONNIE LAWRENCE, NORRIS NELSON

MEMBERS AND ADVISOR, MR. LEO SALTER

Flounder, Book-Moby Dick or Desires.



This month is on Mr. LEO SALTER, new principal. He is a thirty-nine year old man who graduated from Wake Forest College. He would like to cut out the dentist, and the trips.

to leave this message to the students:

It is to be expected that to take the opportunity to him, gained.

J. Jones



# Science Club

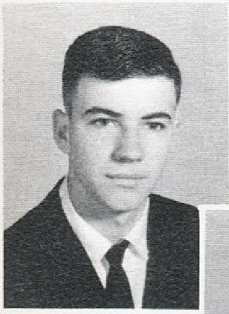

DAVID PAKE  
President



GAIL WILLIS  
Reporter

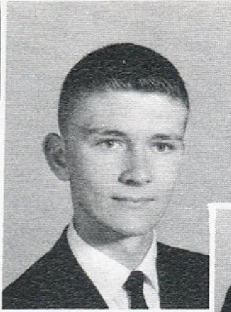
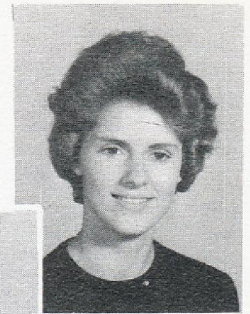

DAVID BAILEY  
Vice-president



LINWOOD VARNUM  
Lab assistant



CAROLINE WILLIS  
Secretary

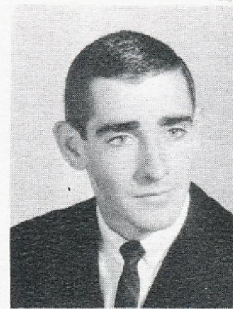

LINWOOD PARKER  
Treasurer

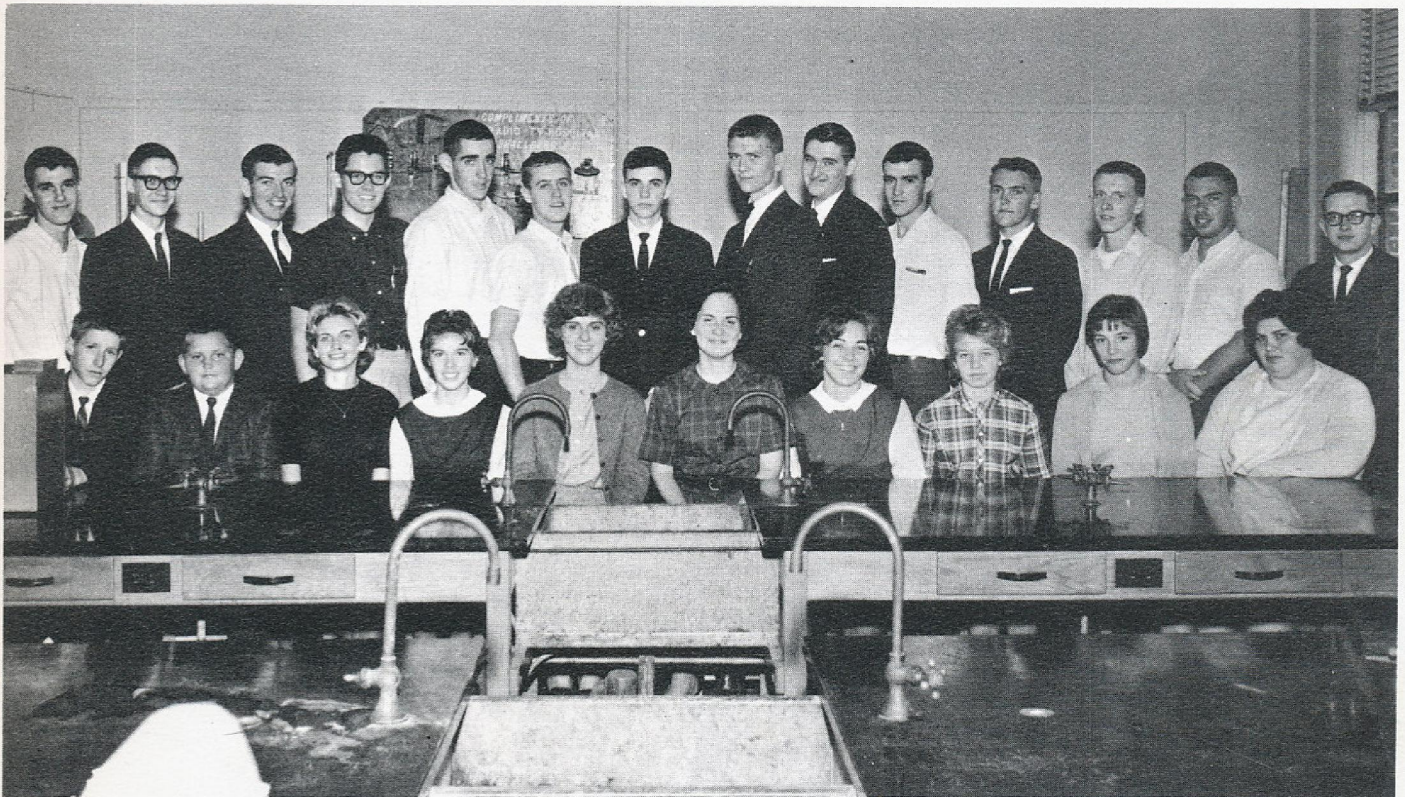

MEMBERS and ADVISOR, MR. CHARLES POLLOCK



# *Health Careers Club*



CAROLINE WILLIS  
President



SHERRY GILLIKIN  
Treasurer



ANN BAUM  
Vice-president



BARBARA SALTER  
Secretary



MEMBERS and ADVISOR, MRS. BARBARA WILLIS



# *Athletics*





# Boys' Basketball



Keith Piner, Terry Lewis, Linwood Parker, David Bailey,  
Danny Gillikin, Jonathan Willis, Clinton Nelson, Douglas

Damren, Norris Nelson, Joe Willis, Tommy McGee,  
David Pake

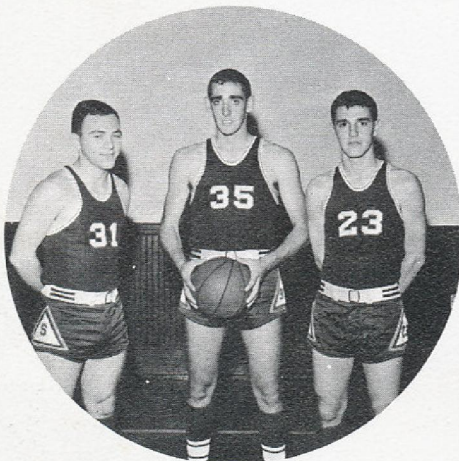

Tri-captains: JOE WILLIS, LIN-  
WOOD PARKER, NORRIS NELSON

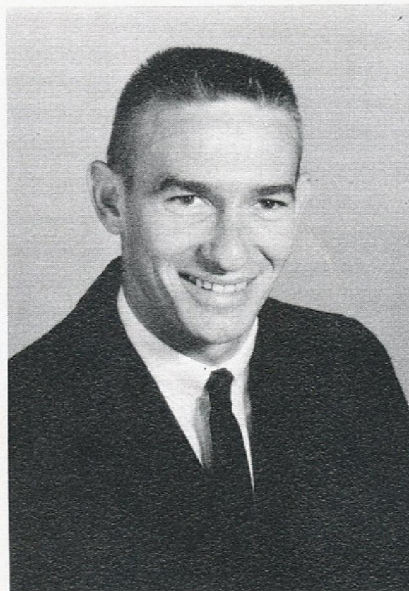

FRED BARTHOLOMEW, Head  
Coach



Managers: DENNIS CHADWICK and  
TOMMY STYRON



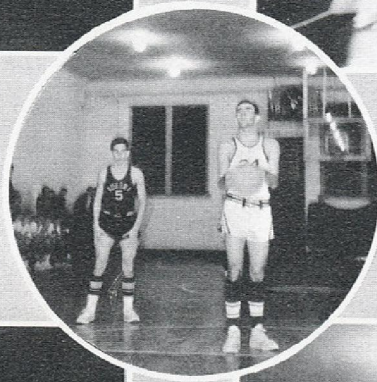
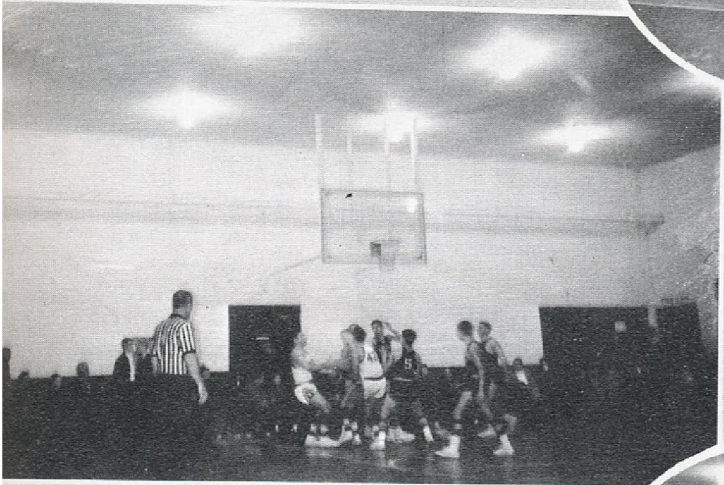
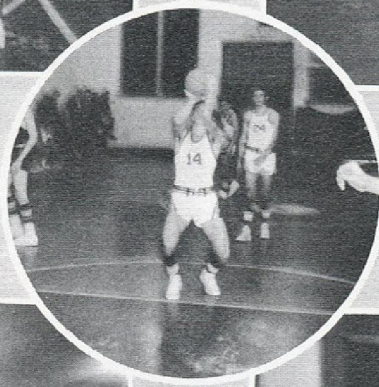
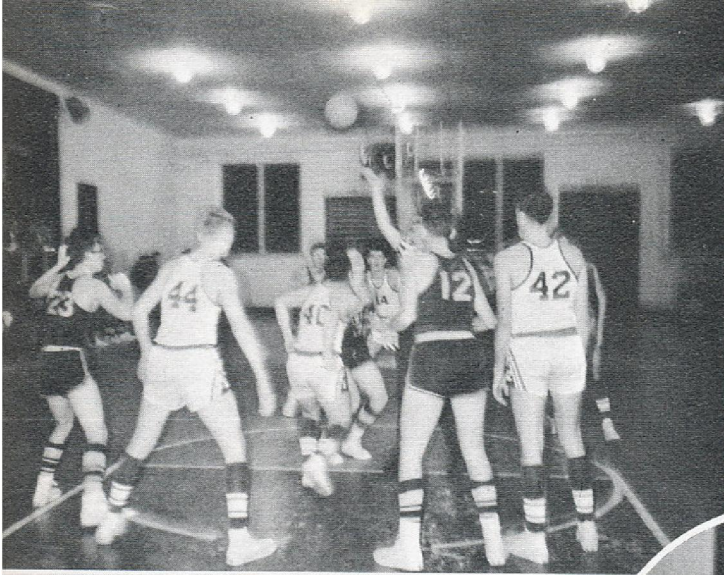



## Girls' Basketball



Janet Lewis, Perry Lynn Hancock, Sharon Yeomans, Dianna Taylor, Karen Wade, Suzanne Wilson, Eleanor Gillikin, Annette Fluhart, Jo Anne Valentine, Trudy

Gillikin, Cathy Lawrence, Mary Simpson, Beth Lawrence, Margaret Daniels, Sarah Campobasso



Co-captains: JO ANNE VALENTINE, TRUDY GILLIKIN



FRANCIS CURLING, Girls' Coach



Managers: CONNIE LAWRENCE, BELLE GILLIKIN, VICKY LAWRENCE



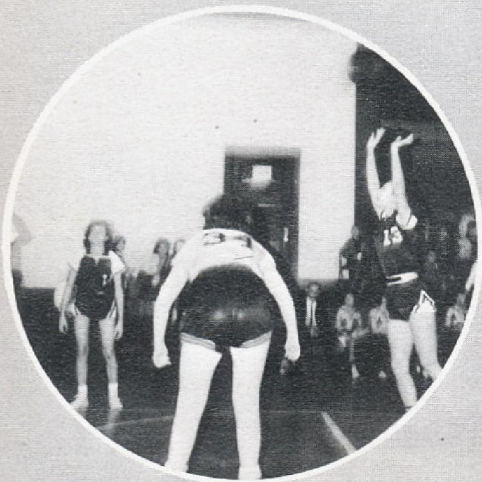



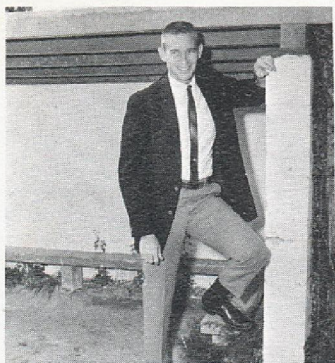

FRED BARTHOLOMEW  
Head Coach

## *Baseball*



BASEBALL TEAM

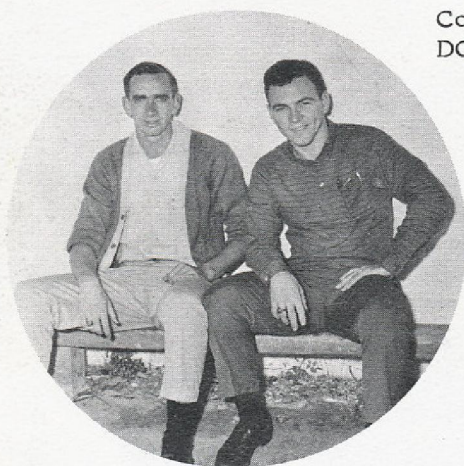

Co-captains: JOE WILLIS and  
DOUGLAS DAMREN

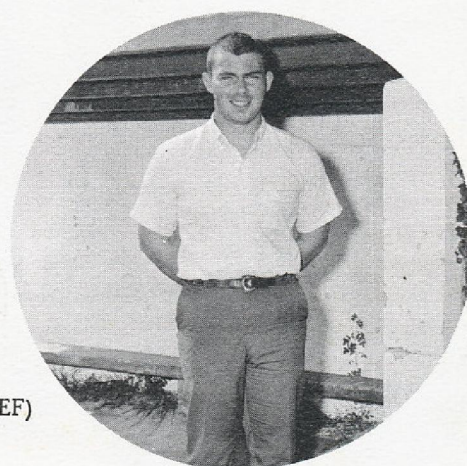

Manager: DENNIS (CHIEF)  
CHADWICK



## *Cheerleaders*



BARBARA SALTER

ANN BAUM

Assistant and head cheerleaders



Maureen Salter, Beth Piner, Louise Gibbs, Ann Baum, Barbara Salter, Sharon Chadwick, Suzette Willis



## *Cafeteria Staff*



Nora Piner, Hilda Piner, Eunice Lewis, Luna Mae Stratton, Gladys Lewis

## *Custodian*

MR. WILLIE G. CHADWICK





*Elementary*





## Eighth Grade



Linda Bryant  
Darryl Chadwick  
Douglas Chadwick  
Susan Chadwick  
Barry Daniels  
Carol Daniels  
Bertha Davis  
Dawn Gillikin

Kenneth Gillikin  
Phil Gillikin  
Rodney Gillikin  
Bruce Gillikin  
Virginia Gillikin  
Leroy Golden  
Lola Golden  
Mary Golden

Johnny Hancock  
Arle Henninger  
Doreen Lawrence  
Dover Lawrence  
Elaine Lawrence  
C. D. Lawrence  
Debby Lewis  
Jimmy Lewis

Eileen Lewis  
Patsy Lewis  
Joy Moore  
Gene Nelson  
Darrel Pierce  
Betty Piner  
Dorothy Sanders  
Eldridge Styron

Jimmy Swink  
Dorothy Taylor  
Florence Terry  
Donna Thompson  
Gloria Varnum  
Agatha Willis  
Donna Willis

## Seventh Grade

Jesse Berner  
Wayne Chadwick  
Debbie Davis  
Susan Davis  
Billy Fulcher  
Ronnie Fulcher  
Penny George  
Anna Gillikin

Durwood Gillikin  
Johnny Gillikin  
Kenneth Gillikin  
Linda Gillikin  
Lorraine Gillikin  
Everette Golden  
Mary Henninger  
Esther Hill

Martha Hill  
Virginia Hill  
Mariam Kelly  
Clark Knudson  
Bradley Lawrence  
Diane Lawrence  
Kenneth Lawrence  
Gary Lewis

Sandra Lewis  
Susan Lewis  
Wayne Lewis  
Johnny McGee  
Frank Pake  
Linda Piner  
Pam Piner  
Rose Marie Pittman

Lorraine Salter  
Evine Sanders  
Tommy Terry  
Audrey Thompson  
Darlene Willis  
Earl Willis





## Sixth Grade

Sharon Arthur  
Paul Damren  
Joey Davis  
J. C. Dickinson  
Sandra Gillikin  
Sarah Hancock

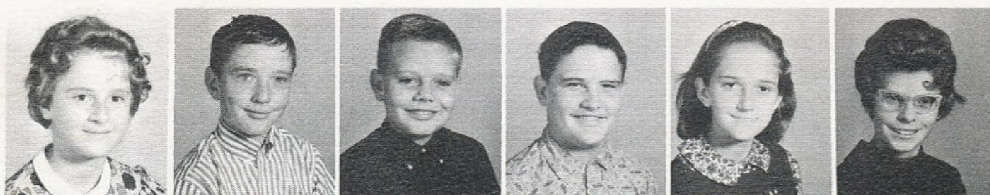

David Hansen  
Jim Lewis  
Ellen Murphy  
Daphne Owens



Gregory Piner  
Teresa Piner  
Lennie Ruth Stratton



## Sixth Grade



Dallas Arthur  
James Bandy  
Rita Bandy  
Gail Cannon  
David Davis  
William Davis  
Linda Gillikin



Nancy Jones  
Peggy Lawrence  
Guy Lewis  
Juanita Lewis  
Diane McKnight  
Wanda Mitchum  
Dale Murphy



John Pake  
Crystal Pierce  
Johnny Piner  
Charlene Robinson  
Gregory Robinson  
Hubert Robinson  
Edward Rose



Victoria Rose  
Grace Sanders  
Charles Smith  
Kenneth Styron  
Stephen Styron  
Charles Tyler  
Lloyd Taylor



Kermeth Walton  
Velma Walton  
David Willis  
Eric Williams



## Fifth Grade



Michael Chadwick  
Corbett Davis  
Jane Davis  
Melissa Davis  
Patty Davis  
Steven Davis  
Anthony Gillikin

Carolene Gillikin  
Clem Gillikin  
Daniel Gillikin  
Ethel Gillikin  
Gene Gillikin  
James Gillikin  
Jimmy Gillikin

Melinda Gillikin  
Patricia Henninger  
William Hill  
Jerry Kellum  
Boris Lawrence  
Gregory Lawrence  
Lois Letchworth

Frank Lewis  
Roy Lewis  
Jeffrey Mason  
Lanier Mitchum  
Douglas Morris  
Clifton Styron  
Dean Swain

Donald Styron  
Philip Willis  
Robert Wade  
Sherry Willis  
Terry Willis

## Fifth Grade

Bruce Burroughs  
Bonnie Chadwick  
Sandra Fulcher  
Anthony Gillikin  
Anna Golden  
Arnold Hill



Norma Lawrence  
James Lewis  
Eddie Moore  
Charles Pigott  
Deborah Piner



Jeanne Piner  
Angela Varnum  
Keith Willis





## Fourth Grade

Frances Bryant  
La Verne Conway  
Yvonne Dudley  
Ricky Gillikin  
Theresa Gillikin  
Thressa Gillikin  
Brenda Guthrie



Lester Hancock  
Douglas Johnson  
Charles Kelley  
Kristy Lawrence  
Rita Lawrence  
Theresa Lawrence  
Parks Lewis



Claude Lewis  
Jerry Lewis  
Kathryn Lewis  
Hope King Moore  
Allen Piner  
Susan Pittman  
Elizabeth Smith



Jeffery Styron  
Patty Styron  
Barbara Thompson  
Cathi Willis



## Fourth Grade



Billy Davis  
Kathy Davis  
Melva Lu Davis  
Deborah Gillikin  
Diane Gillikin  
Michael Gillikin



Ronnie Gillikin  
Timothy Gillikin  
Debra Kelley  
Larry Kellum  
Deborah Lawrence  
David Lewis



Steve McGee  
Milton Mitchum  
Jo Anne Murphy  
Carolyn Perry  
Bette Jo Salter  
Frankie Salter



Patsy Smith  
Richard Smith  
Catherine Styron  
Dickie Styron



## Third Grade

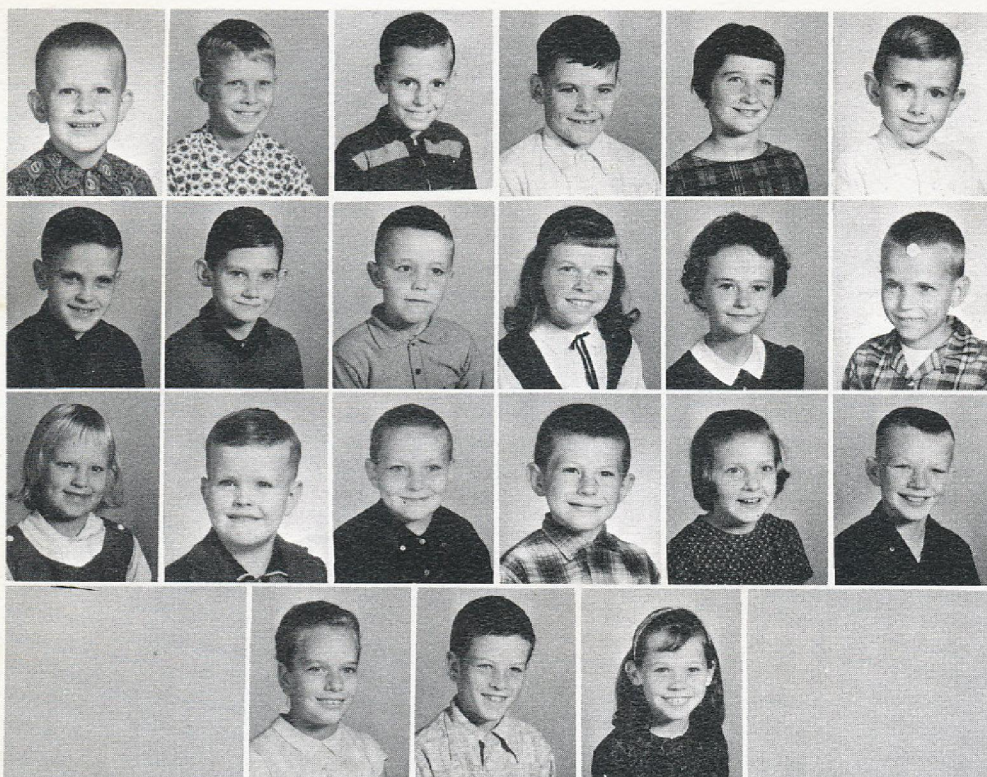

Gary Arthur  
Gregory Dudley  
David Gillikin  
Rocky Gillikin  
Kathy Hill  
Stevie Iock

Raymond Lawrence  
Tony Lawrence  
Linwood Letchworth  
Barbara Lewis  
Sharon Lewis  
Mike McGee

Jeannine Murphy  
Paul Murphy  
Elbert Pittman  
Bruce Smith  
Iva Stratton  
Michael Styron

Patricia Terry  
Buddy Walton  
Debbie Willis

## Third Grade

Steven Ashley  
Merle Burroughs  
Allen Conway  
Eddie Daniels  
Sue Dunn  
Joan Eaton

Nancy Gaskill  
Cynthia Gillikin  
Maruca Gillikin  
Rex Gillikin  
Tommy Gillikin  
Melvin Hunnings

Candice Jones  
Larry Lawrence  
Randy Lawrence  
Jeffrey Lewis  
William Dare Lewis  
Pat Mathis

Cheryl Morris  
Mary Lee Morris  
Lillian Pake  
Raymond Sanders  
Darrell Willis  
Sherrie Willis





## Second Grade

Alan Baker  
Ricky Daniels  
Lawrence Dickinson  
Fariss Dudley  
Andy Fulcher  
Mary Gillikin  
Paula Gillikin

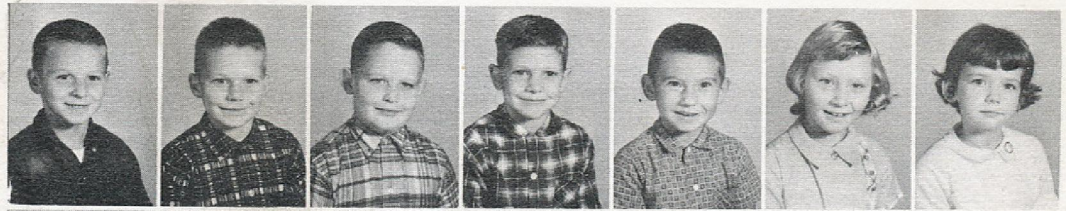

Robert Gillikin  
Vicki Gillikin  
Wallace Holiday  
Karen Jones  
Jeffrey Lawrence  
Jerry Lawrence  
Pam Lawrence

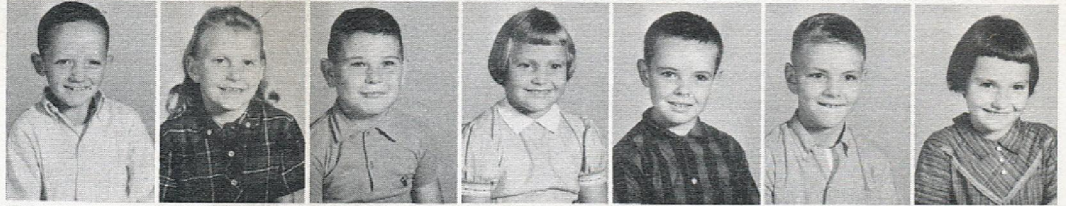

Jimmy Lupton  
Tina Mathis  
Troy Moore  
Pat Murphy  
Joey Owens  
Candy Piner  
Darlene Piner



Marty Privette  
Pete Sanders  
Patti Smith  
Steve Smith  
Roger Whitehurst  
Candace Willis



## Second Grade



Donna Arthur  
YoVonne Arthur  
Lillie Chadwick  
Barbara Davis  
James Davis  
Kevin Davis  
Thomas Gaskill



Betty Gillikin  
Carol Gillikin  
Donald Gillikin  
James Gillikin  
Ronald Gillikin  
Michael Guthrie  
Sammy King



Chris Lawrence  
Cynthia Lawrence  
Jeffrey Lawrence  
Donna Lewis  
Libby Lewis  
Cynthia Murphy  
Gary Murphy



Ida Robinson  
Carol Salter  
Karen Salter  
David Smith  
Wayne Willis



## First Grade



Dalton Arthur  
Weldon Davis  
Mickey Davis  
Larry Davis  
Rodney Dunn  
Debra Gilgo  
Vernon Guthrie

Marcella Lawrence  
Jeffery Lewis  
Jon Lewis  
Marty Lewis  
Paula Lewis  
Steven Lewis  
Kathy Lupton

Lester Mitchum  
Jeffrey Piner  
Johnny Lynn Piner  
Cindy Privette  
Toby Schlick  
Helen R. Styron  
Steve Walence

Ricks Wiggins  
Carmen Willis  
Dennis Willis  
Floyd Willis

## First Grade

Debra Chadwick  
Ronald Chadwick  
Kenneth Fischler  
Barry Gillikin  
John Gillikin  
James Golden  
Brenda Guthrie

Sally Hill  
Gina Johnson  
John Kelley  
Allen King  
Donald Lawrence  
Carlyle Lewis  
Gregory Lewis

Ricky Lewis  
Sarah Mason  
Nancy Pake  
Vickie Piner  
Jo Anne Robinson  
Neal Smith  
Lynn Steele

Abbie Styron  
Stephen Willis  
Timothy Willis  
Connie Wooten





# *Features*





## *Marshals*

### JUNIOR MARSHALS

Ann Baum, Linwood Varnum, Chief



SOPHOMORE MARSHALS: David Pake, Tommy Styron



FRESHMAN MARSHAL: Gail Willis



## *Honors*



ETHEL PHILLIPS: State essay contest winner. Fifteenth place in national essay contest.

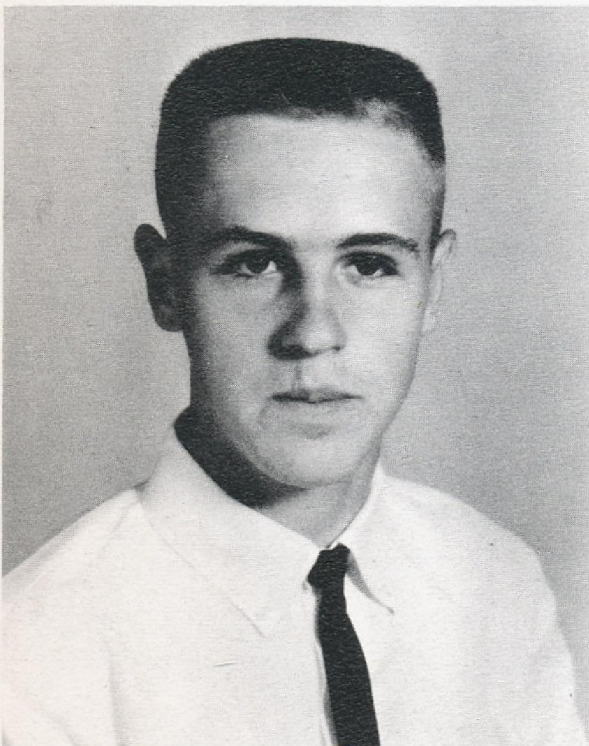

LINWOOD VARNUM: Honor student. Delegate to National Science Foundation Institute.

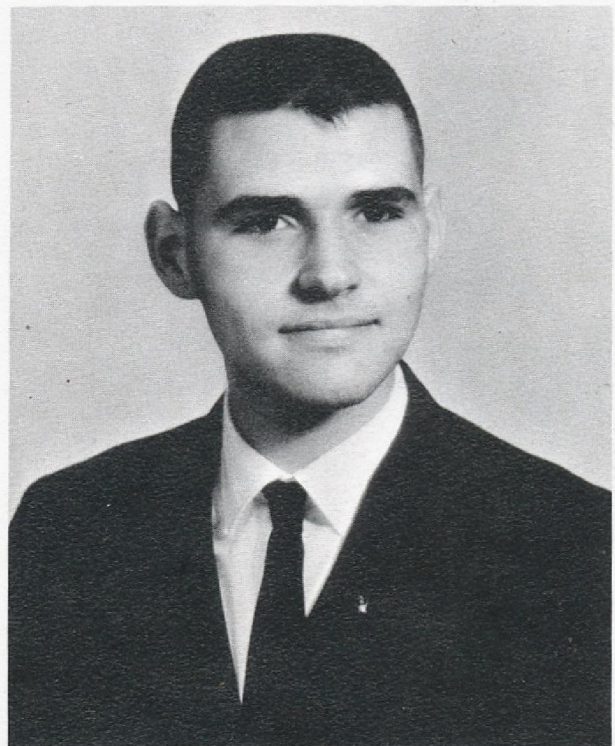

LORENZO LEWIS: National Merit Scholarship winner and Morehead Scholar.



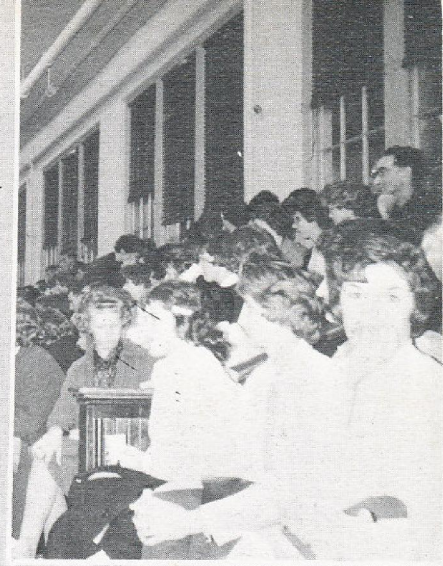
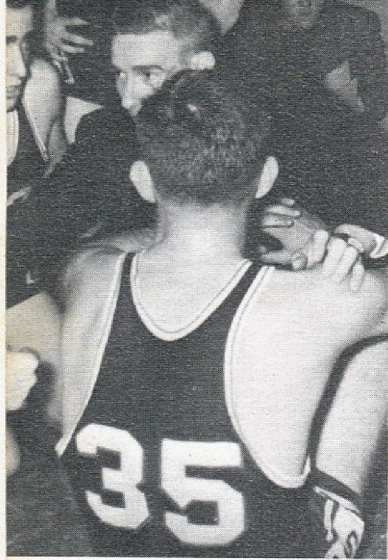



# *Advertisements*





