

*Whispering Pines-62*

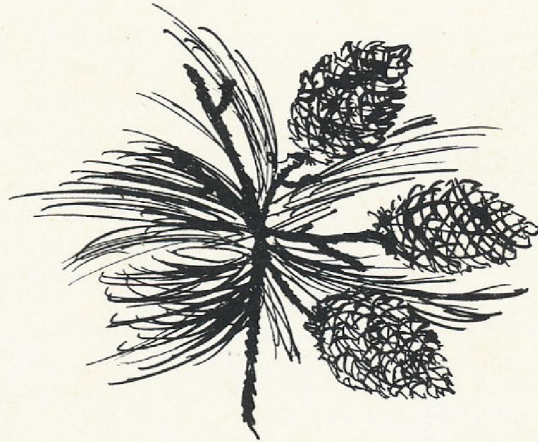

# Whispering Pines

Nineteen hundred sixty-two



Published by the Senior Class  
Smyrna High School  
Smyrna, North Carolina

Grady Davis  
Editor-in-Chief

Nancy Valentine  
Co - Editor



A black and white photograph of a dense pine forest. The image is filled with the intricate, needle-covered branches of pine trees, creating a textured, layered appearance. In the center of the image, there is a semi-transparent, light-colored rectangular area that serves as a background for the text. The text is written in a simple, serif font and is centered within this area. The overall tone of the image is nostalgic and serene, with the natural setting providing a backdrop for the reflective text.

We, the class of 1962, enter our Senior year with an increasing sense of fulfillment. We are striving toward achieving our goal—graduation. For years we have looked forward to the day when we, as Seniors, would walk down those "hallowed halls of Smyrna" and receive our diplomas. Yet, when we think of walking down those halls for the last time we are sad. The memories, friendships, and experiences we have shared during these years are instilled in us and will be with us for the remainder of our lives.

Through this our yearbook, we express our hope that you, the future Seniors, will enjoy and appreciate Smyrna School and its dedicated faculty as much as we—the Senior Class of 1962.



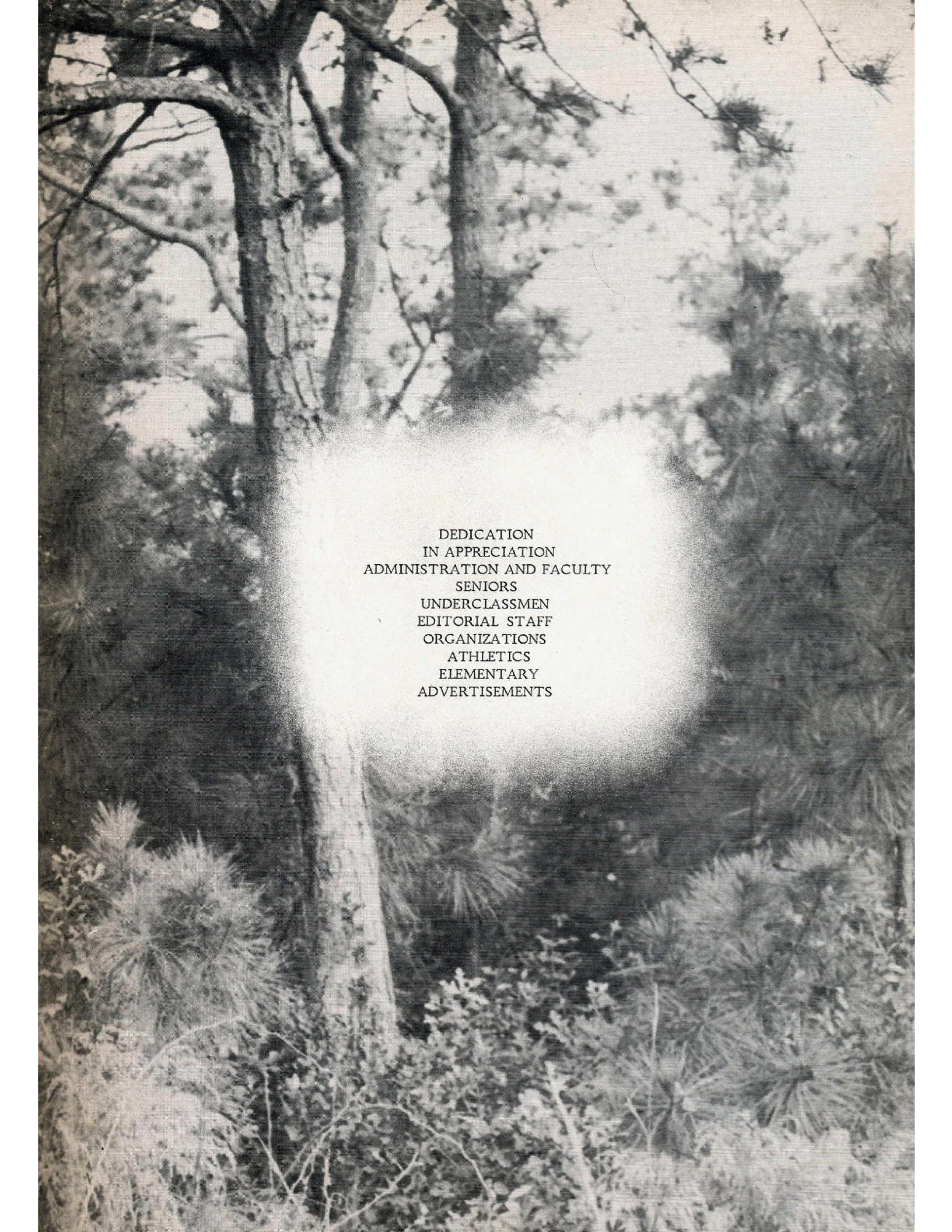

DEDICATION  
IN APPRECIATION  
ADMINISTRATION AND FACULTY  
SENIORS  
UNDERCLASSMEN  
EDITORIAL STAFF  
ORGANIZATIONS  
ATHLETICS  
ELEMENTARY  
ADVERTISEMENTS



# Dedication



Through the years that we have known her, Mrs. Walence has instilled in us a desire to grow in knowledge through improvement of ourselves. Through her wisdom and guidance we have come to realize the value and importance of learning, and using what we have learned to make ourselves better people. If we better ourselves we will better our nation, and in turn will better the world.

With deepest appreciation and greatest pride, we dedicate this, the 1962 WHISPERING PINES, to MRS. GRACE WALENCE.



# In appreciation



## Note of appreciation

To you, our parents, we would like to express our deepest appreciation for the patience, understanding, and encouragement you have given us in all our school years. We realize that you were helping to prepare us for our life's work. Again we say, with deepest sincerity—"Thank You."

Mr. and Mrs. Earl Daniels  
Mr. and Mrs. Gerald Davis  
Mr. and Mrs. Grady Davis  
Mr. and Mrs. Percy Davis  
Mr. and Mrs. Melvin Davis  
Mr. and Mrs. James Floyd  
Mr. and Mrs. Fred Fulcher  
Mr. and Mrs. Howard Fulcher  
Mr. and Mrs. Stanley Gillikin  
Mr. and Mrs. Leslie Golden  
Mr. and Mrs. Andrew Guthrie  
Mr. and Mrs. Elmer Guthrie  
Mr. and Mrs. Irwin Guthrie  
Mr. and Mrs. John Allen Guthrie  
Mr. and Mrs. Leonard W. Guthrie  
Mr. and Mrs. Plymouth Guthrie  
Mr. and Mrs. Willie Guthrie  
Mr. and Mrs. Kenneth Henninger  
Mr. and Mrs. Blondell Lawrence  
Mr. and Mrs. Manley Lawrence  
Mrs. Nora Lewis and Mr. Noah Lawrence  
Mr. and Mrs. Therman Lawrence

Mr. and Mrs. Percy Mason  
Mr. and Mrs. Jesse E. Piner  
Mr. and Mrs. Irdell Rose  
Mr. and Mrs. George Salter  
Mr. and Mrs. Lionel Salter  
Mr. and Mrs. Robert Sellers  
Mr. and Mrs. Dyon Simpson  
Mr. and Mrs. Theodore B. Smith  
Mr. and Mrs. Virgil Styron  
Mr. and Mrs. Julius Taylor  
Mr. and Mrs. Henderson I. Thompson  
Mr. and Mrs. Robert Tyler  
Mr. and Mrs. John R. Valentine  
Mr. Edgar Willis and Mrs. Iola Willis  
Mrs. Elsie M. Willis  
Mr. and Mrs. Grayer K. Willis  
Mr. and Mrs. Headen Willis  
Mr. and Mrs. Harold G. Willis  
Mr. and Mrs. Justin Willis  
Mr. and Mrs. Quenton N. Willis  
Mr. and Mrs. Donnie Yeomans  
Mr. and Mrs. Floyd Yeomans



# The Halls of Smyrna

Slowly (with much feeling)

Piano

The piano introduction consists of two staves. The right hand plays a series of chords and single notes in a slow, expressive manner. The left hand provides a simple harmonic accompaniment with chords and single notes.

VOICE I  
Refrain

Oh, we love THE HALLS OF SMYRNA that sur-round us here to-

VOICE II

Oh, we love THE HALLS OF SMYRNA that sur-round us here to-

Refrain

The vocal staves are for two voices, labeled VOICE I and VOICE II. They both sing the same melody. The music is written in a simple, accessible style with a clear refrain. The piano accompaniment continues below the vocal staves, providing a steady harmonic base.

day, And we will not for-get tho' we be

day, And we will not for-get tho' we be

The bottom section of the page shows the continuation of the vocal and piano staves. The vocal parts continue with the same melody, and the piano accompaniment provides a steady harmonic base. The music is written in a simple, accessible style with a clear refrain.



# administration and faculty

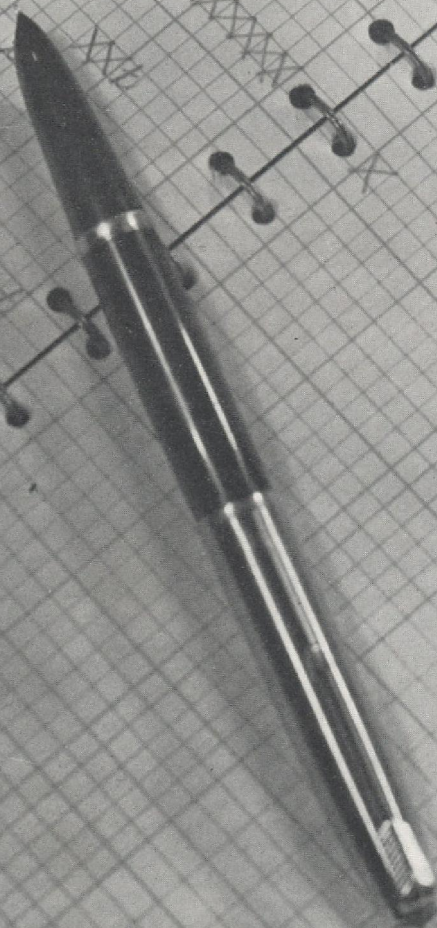
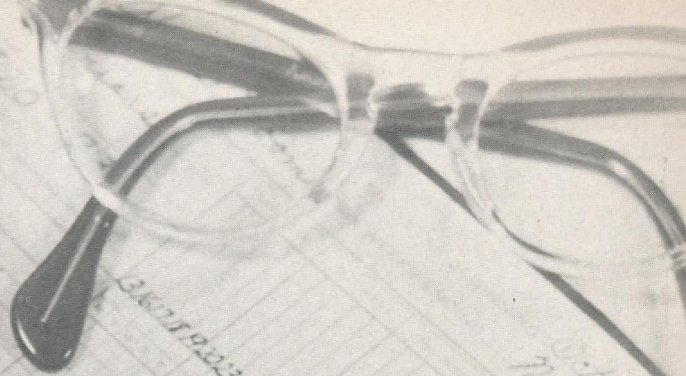





H. L. JOSLYN  
County Superintendent



RAY FUTRELL  
Principal

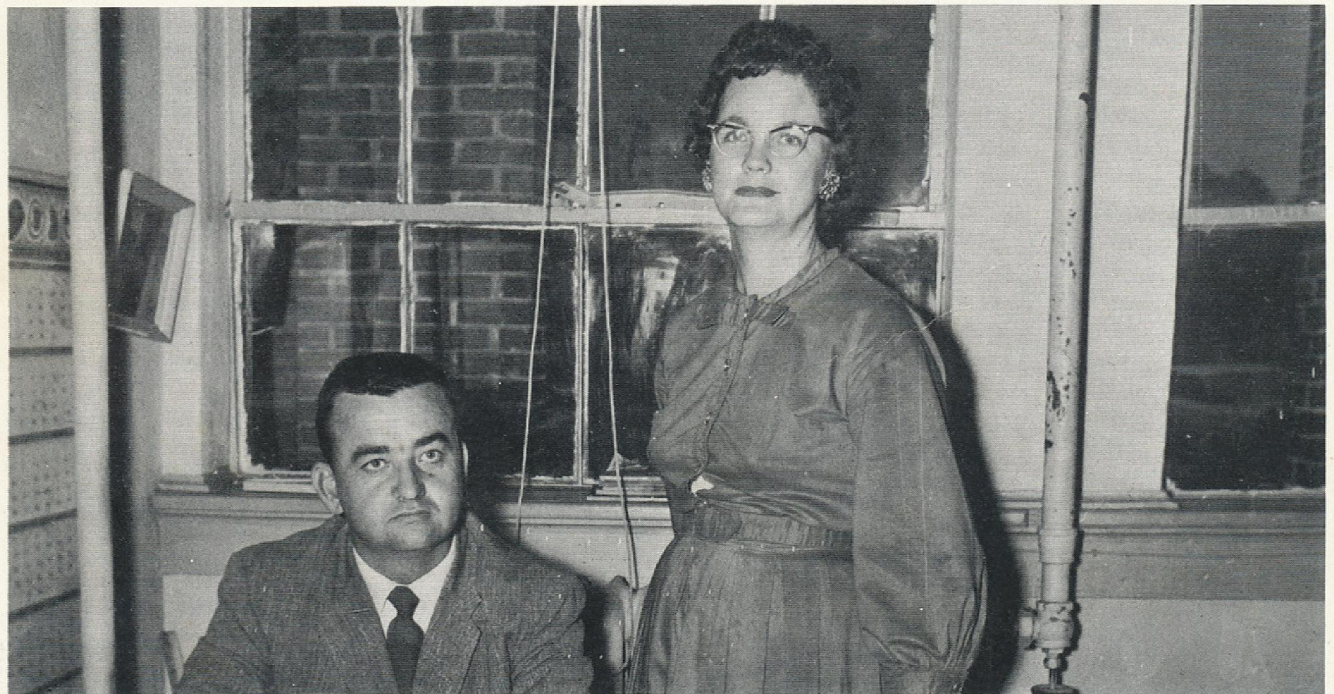

RAY FUTRELL  
Principal

MRS. LOUISE WIGGINS  
Secretary



# School Board



RAY FUTRELL.....Principal  
DOUGLAS DAMREN..... Straits  
ROLAND SALTER.....Bettie

VIRGIL STYRON.....Davis  
EDWARD MOORE..... Marshallberg  
LOYD N. PIGETT.....Not Pictured

## pta officers



MRS. ROLAND LAWRENCE.....Treasurer  
MRS. W. J. OWENS.....President

MRS. LEON LEWIS.....Secretary  
MR. J. C. DAVIS (Not Pictured).....Vice-President



# faculty



NANCY PINER  
Home Economics I, II, III  
East Carolina College  
B. S. Vocational Home Economics

W. J. OWENS  
Agriculture I, II, III, IV  
State College  
B. S. and M. S. Agricultural Education



VIRGINIA KNOWLES  
English I  
World History  
United States History  
Physical Education  
Coach—Girls' Basketball  
East Carolina College  
M. A. Social Studies and Physical Education

FRED BARTHOLOMEW  
Civics  
Physical Education  
General Science  
Economics and Sociology  
Coach—Boys' Basketball and Baseball  
East Carolina College  
B. S. Physical Education



GRACE WALENCE  
English I, II  
East Carolina College  
A. B. English and Social Studies

WALTER GRAHAM FULCHER  
Algebra I, II  
General Math  
Geometry  
University of North Carolina  
East Carolina College  
A. B. History



# faculty



BARBARA WILLIS  
English IV  
French I, II  
Guidance  
East Carolina College  
A.B. and M.A. Degrees English and French

ANNE SALTER  
World History  
Civics  
English III  
Meredith College  
A.B. English and History

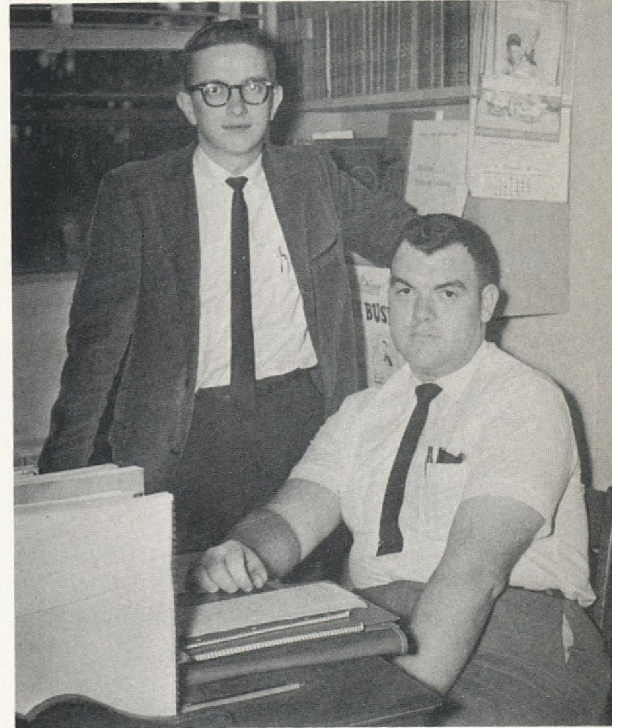

CHARLES POLLOCK  
Biology  
General Science  
Physics  
East Carolina College

LEO SALTER  
Bookkeeping  
General Business  
Typing I, II  
East Carolina College  
Business Education B.



These people guide us.



# Lunch Room Staff



Mrs. Eunice Lewis, Manager; Mrs. Gladys Lewis, Not pictured; Mrs. Hilda Piner, Mrs. Luna Mae Stratton, Mrs. Helen Willis.

## Custodian



Mr. Lorenzo Chadwick.



# SENIORS

*The Senior Class*

*of  
Smyrna High School*

*announces its*

*Commencement Exercises*

*Tuesday evening, May thirtieth*

*Nineteen hundred sixty-one*

*eight o'clock*

*Smyrna High School Auditorium*

*June Carolyn Gillikin*





## SENIOR OFFICERS

BARBARA DAVIS ..... President  
ELIZABETH STYRON ..... Vice President

MARY GOLDEN ..... Secretary  
PEGGY WILLIS ..... Treasurer

As our days at S.H.S. come to a close, our feelings are a mixture of sadness at the thought of leaving these hallowed halls and dear classmates, and a great pride as we think of the accomplishments and contributions of this Class of 1962 to our school and the various communities in which we live.

For all of our accomplishments thus far, we say thanks to our faculty, principal, and parents without whose constant help our journey would have been extremely difficult, if not impossible.

As we go forth from this our school, which we have loved so dearly, we shall endeavor to justify the confidence placed in us over the years by our teachers and will strive to reach the goals and maintain the standards which they have so earnestly labored to pass on to us.

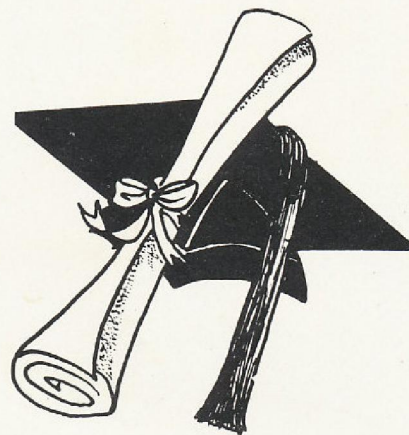





## motto

"Our stepping stone, the moon; our aim, the stars; our rocket, perseverance."

## COLORS





# SENIORS

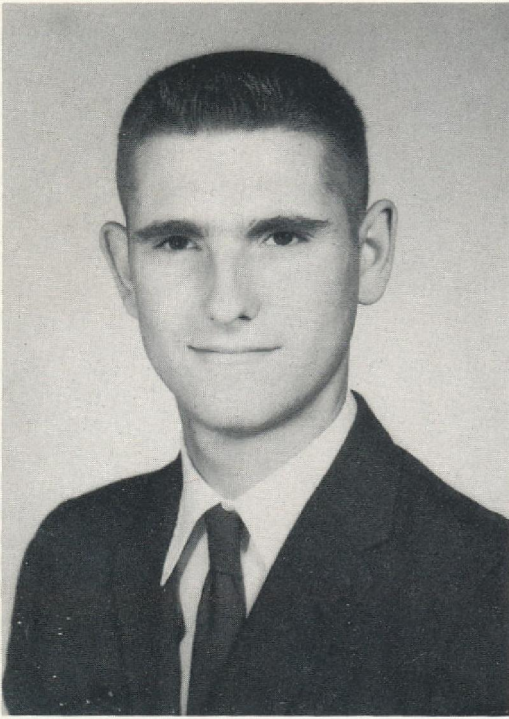

RAY LEWIS DANIELS

"It's a point of wisdom to be silent."

Dramatics Club 4; 4-H Club 1; Science Club 3.

BARBARA JOAN DAVIS

"By the work one knows the workman."

Basketball 1, 2; Beta Club 4, Officer 4; Class Officer 1, 2, 3, 4; Dramatics Club 4; F. H. A. 1, 2, 3, 4, Officer 1, 2, 3; Glee Club 1, 2, 3, 4; Marshal 1, 3; Citizenship Award 3.

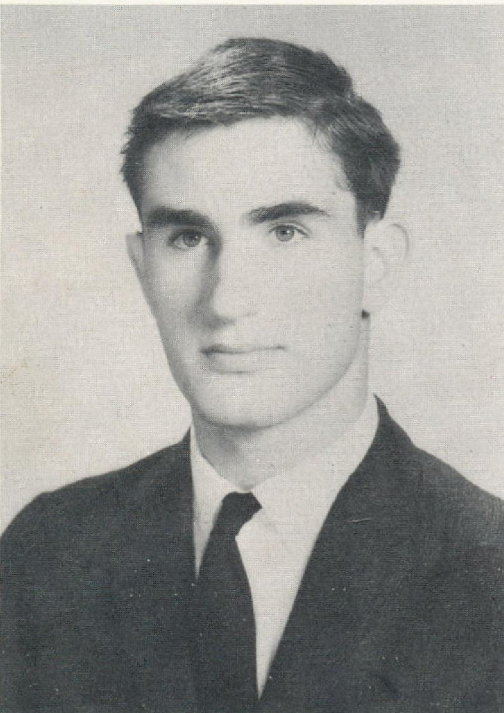

GRADY GEORGE DAVIS, JR.

"No one knows what he can do until he tries."

Annual Staff 4; Baseball 1, 2, 3, 4; Basketball 1, 2, 3, 4; Class Officer 1; Dramatics Club 4; 4-H Club 3; Varsity 2, 3, 4; Superlative 4.



# SENIORS

SANDRA ANITA DAVIS

"Nothing great was ever achieved without enthusiasm."

Class Officer 2; Dramatics Club 4; F.H.A. 1, 2; F.T.A. 3, 4; Librarian 4; French Award 3; Superlative 4.

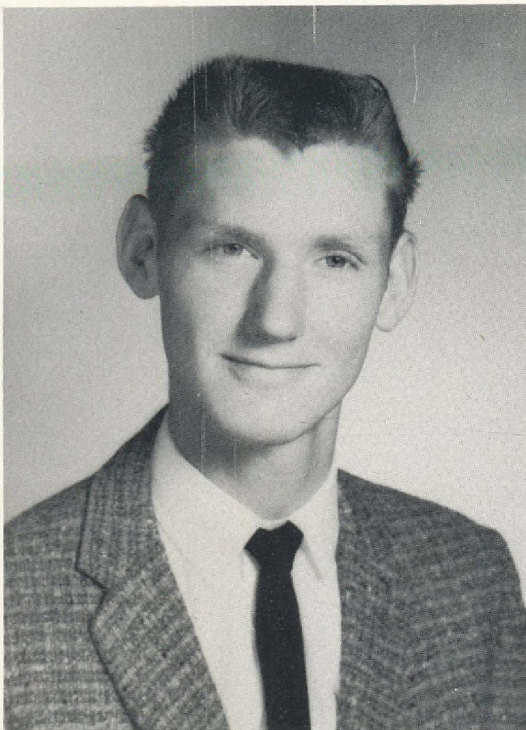

DAVID FLOYD

"He was tall; he was lean; he was lanky; but none ever said he was cranky."

Basketball 2; Dramatics 4; F.F.A. 2, 3, 4.

BONNIE MELVINA FULCHER

"I'm sorta bashful, but just let me get started."

Annual Staff 4; Dramatics 4; F.H.A. 1, 2, 3, 4; F.T.A. 3, 4; Glee Club 3, 4; Reporter 1; Superlative 4.

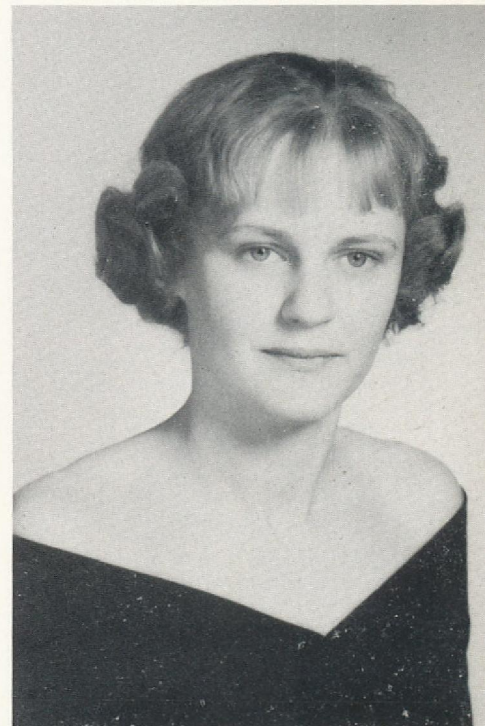



# SENIORS

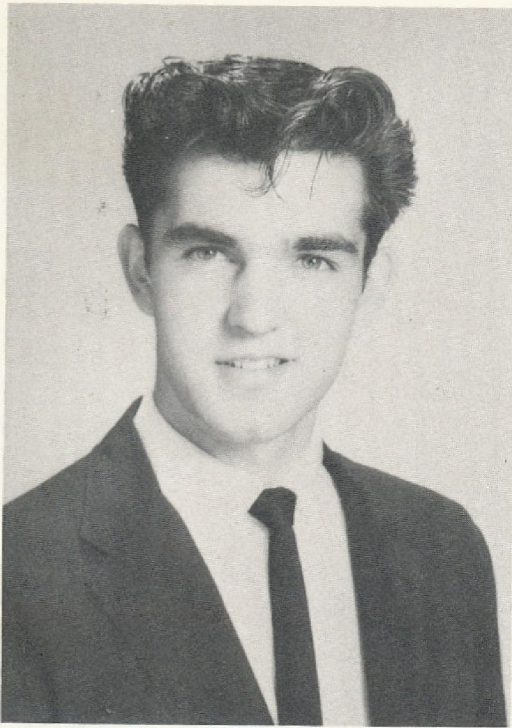

HOWARD FULCHER, JR.

"Flirty, but one girl in mind."

Basketball 1; Bus Driver Substitute 1, 2; Dramatics 4; F.F.A. 1, 2; Glee Club 4; 4-H Club 1, 2, 3; Superlative 4.

JOHNNIE WILLIAM GASKILL

"I never let studying interfere with my education."

Dramatics 4, Officer 4; F.F.A. 2; Glee Club 4; Typing Staff 4.



CARVIE LINWOOD GILLIKIN

"Happy and unconcerned, I come to school and sometimes learn."

Typing Staff 4.

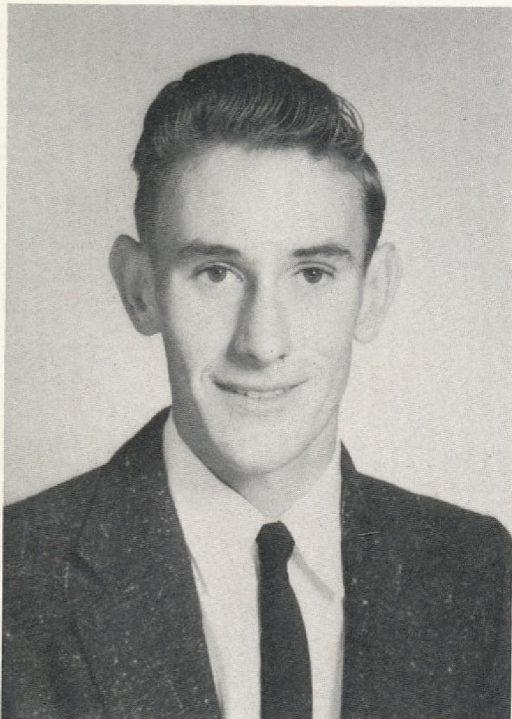



# SENIORS

MARY HARRIS GOLDEN

"She is certain to be seen where fun and mischief beam."

Bus Driver 2, 3, 4; Cheerleader 1, 2, 3, Head 3, 4; Class Officer 2, 3, 4; Dramatics Club 4; F. H. A. 1, 2, 3; Glee Club 1, 2, 3, 4; 4-H Club 3; Science Club 3; Varsity Club 1, 2, 3, 4; Superlative 4.



JENNY LYNN GUTHRIE

"Behavior is a mirror in which everyone shows his image."

Basketball 1; Dramatics 4; F. H. A. 1, 2, 3; Glee Club 1, 2, 3, 4; 4-H Club 1, 2, 3; Librarian 3.

JERRY LLOYD GUTHRIE

"I'm not bashful, just thoughtful."

Class Officer 2; Dramatics 4; F. F. A. 1, 2, 3, 4; 4-H Club 1, 2, 3.

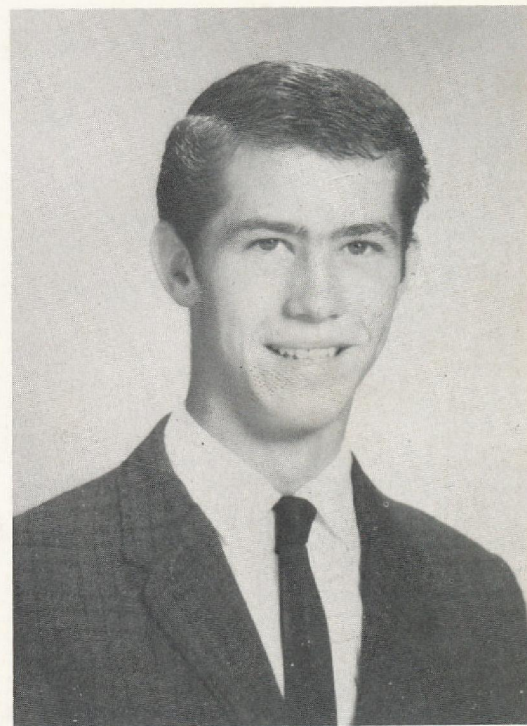



# SENIORS



LARRY COLON GUTHRIE

"Not too solemn, not too gay, a jolly good fellow in every way."

Baseball 1; Basketball 3; Dramatics 4; F.F.A. 1, 2, 3, 4; 4-H Club 1, 2; Superlative 4.

LETHA ROSITA GUTHRIE

"If they don't allow flirting in heaven, I think I'll stay right here."

Basketball 1; Bus Driver 4; Cheerleader 3; Dramatics 4; F. H. A. 1, 2; Glee Club 1, 2, 3, 4; 4-H Club 1, 2, 3; Librarian 2, 3; Typing Staff 4.



RUTH CHRISTINE GUTHRIE

"To be loved is all I need, and when I love, I love indeed."

Annual Staff 4; Assistant Basketball Manager 4; Beta Club 4; Dramatics 4; F.H.A. 1, 2, 3, Officer 3; Glee Club 1, 2, 3, 4, Officer 4; Science Club 4, Officer; Superlative 4.





# SENIORS

SAMUEL CAFFREY GUTHRIE

"But Hercules himself must yield to women. "

Annual Staff 4; Beta Club 4; Class Officer 3; Dramatics 4; F. F. A. 1, 2, 3, 4, Officer 2, 3, 4; Glee Club 4; 4-H Club 1; Superlative 4.

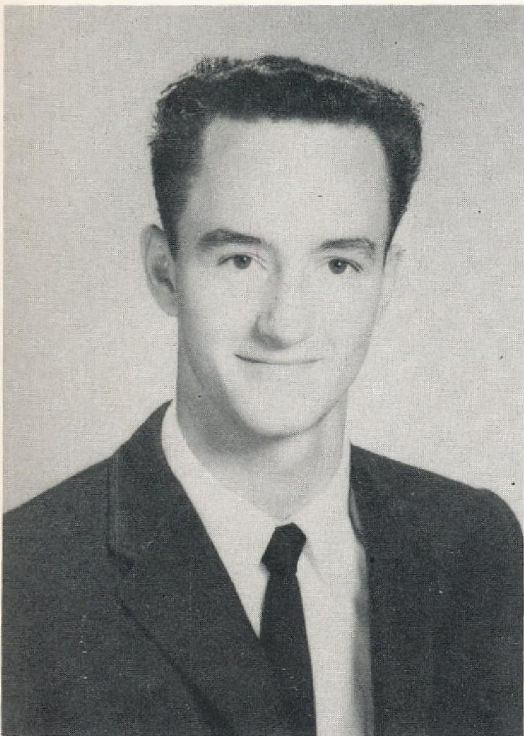
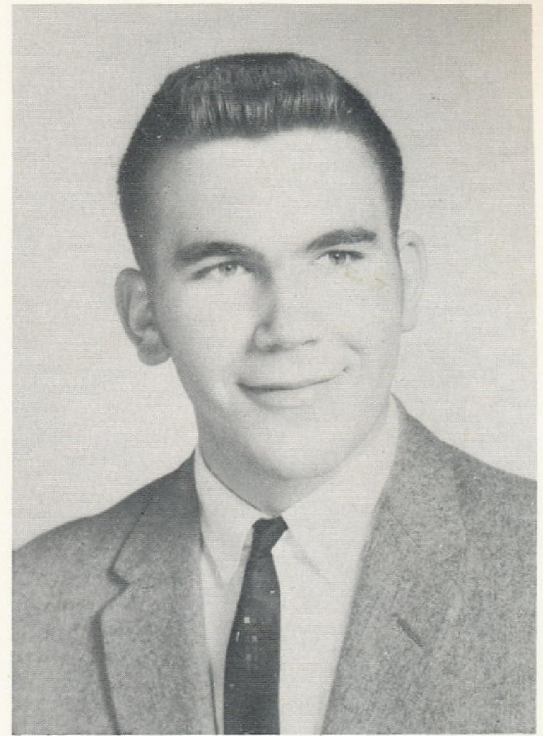

WALTER SHERMAN GUTHRIE

"Once a gentleman, always a gentleman. "

Bus Driver 4, Substitute 3, 4; Dramatics 4; F. F. A. 1, 2, 3, 4, Officer 3, 4; Superlative 4.

GRACE ANN HENNINGER

"If you can't say anything good about anybody—let's hear it. "

G. A. A. 1, 2, 3; Vocal Music 1, 2, 3.





# SENIORS



PEGGY DAVIS KITTRELL

"Of all the joys that I recall, to be in love is the best of all."

Cheerleader 1, 2; F.H.A. 1, 2, 3, 4; F.T.A. 3, 4; Glee Club 3, 4; Varsity Club 1, 2, 3, 4.

ANNA CATHERINE LAWRENCE

"Who can guess what's behind that smile?"

Glee Club 2, 3, 4; Basketball 3, 4; Dramatics 4; F.H.A. 2, 3, 4; F.T.A. 2, 3; 4-H Club 2, 3, 4; Science Club 3.



EMMA JEAN LAWRENCE

"Happy is she who is content; she won her way with time well spent."

Annual Staff 4; Basketball 1; Beta Club 4, Officer; Dramatics 4; F.H.A. 2, 3, 4; F.T.A. 1, 2, 3, 4; Glee Club 2, 3, 4; 4-H Club 1, 2, 3, 4, Officer 1, 2, 3, 4; Marshal 1, 2, 3, Chief 3; Math Award 2; Science Club 1, 2, 3, 4, Officer 2, 3; Superlative 4.





# SENIORS

MANLEY EUBANKS LAWRENCE, JR.

"Its not what you do; its what you get away with."

Dramatics 4; F.F.A. 1, 2, 3, 4; Glee Club 4; 4-H Club 1, 2, 3.

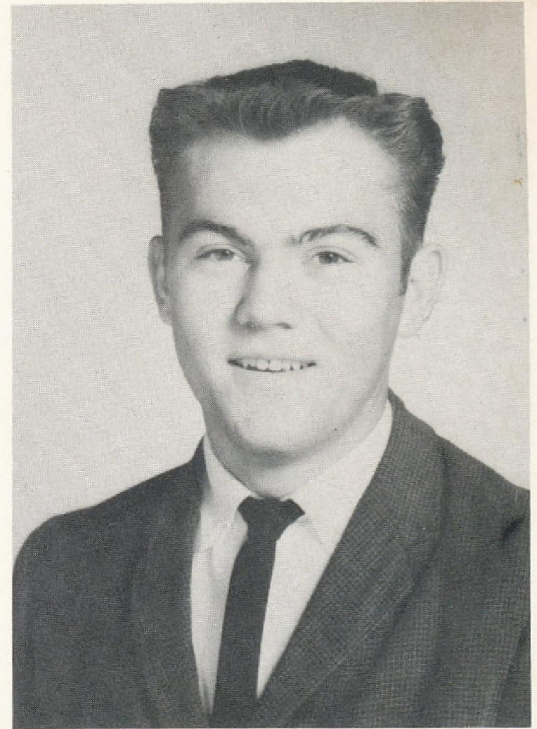

TERRY HENRY LAWRENCE

"Never do today what you can put off until tomorrow,"

Dramatics 4.



PERCY DELMONTE MASON, JR.

"Sigh no more ladies, sigh no more...I'm here."

F.F.A. 2, 3, 4, Officer 4; 4-H Club 3, 4; Glee Club 4.

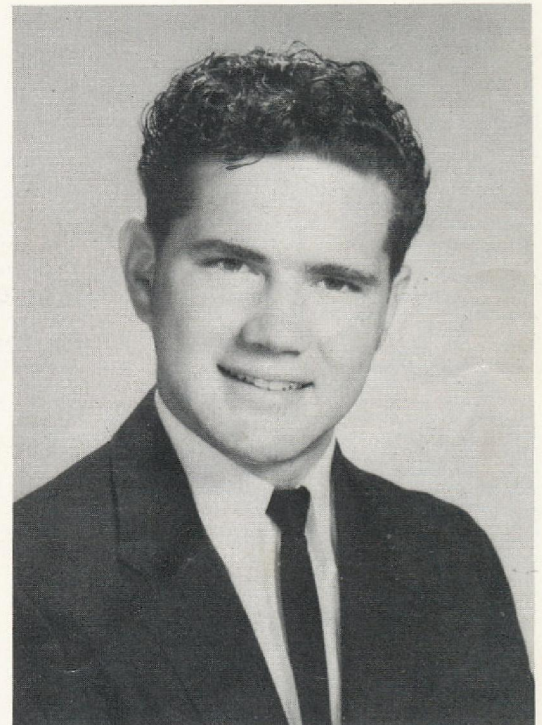



# SENIORS



IRIS WILLIS PAKE

"Work brings its own reward."

Beta Club 4; Class Officer 1; F. H. A. 2, 3, 4; F. F. A. Chapter Sweetheart 1; F. T. A. 1, 2, 3, 4; Glee Club 2, 3, 4; 4-H Club 1, 2, 3, 4; Marshal 3; Science Club 1, 2, 3, 4, Officer 1, 2.

VALERIE DAWN PINER

"Men are trouble, but how I love trouble."

Basketball 1; Bus Driver 3, 4; Cheerleader 2; Class Officer 2; Dramatics 4; F. H. A. 1, 2, 3, 4; Glee Club 1, 2, 3, 4; 4-H Club 1, 2; Varsity Club 4.

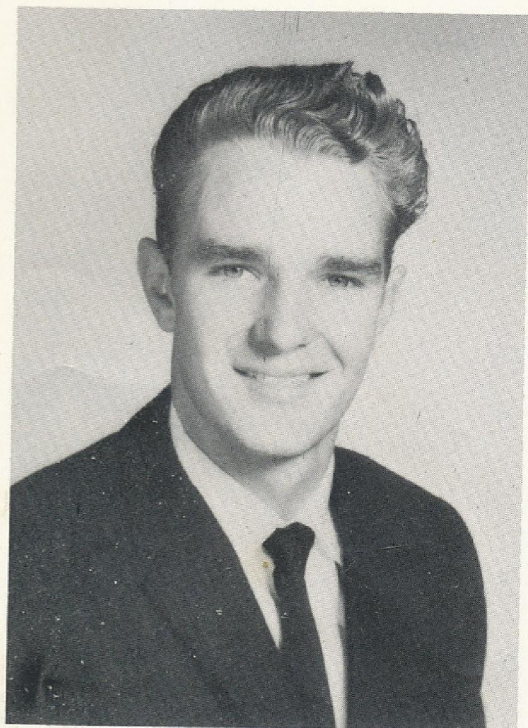

WILLIE COLEMAN ROSE

"Anything for a quiet (?) life."

Dramatics 4; F. F. A. 1, 2, 4.



# SENIORS

CAROLYN FRANCES SALTER

"The rule of my life is to make business a pleasure and pleasure my business."

Annual Staff 4; Basketball 1; Beta Club 4; Class Officer 3; Dramatics Club 4; F.H.A. 1, 2, 3; F.T.A. 2; Glee Club 1, 2, 3, 4; Superlative 4.



JAMES MICHAEL SALTER

"A father's pride; a mother's joy; a great big bouncing baby boy!"

Baseball Manager 4; Basketball Manager 4; Dramatics Club 4; F.F.A. 1, 2, 3, 4; Glee Club 4; 4-H Club 1, 2.



ROBERT ANDREW SELLERS

"Some say he's shy; others doubt it!"

Basketball 1; Glee Club 4; 4-H Club 1, 2, 3.

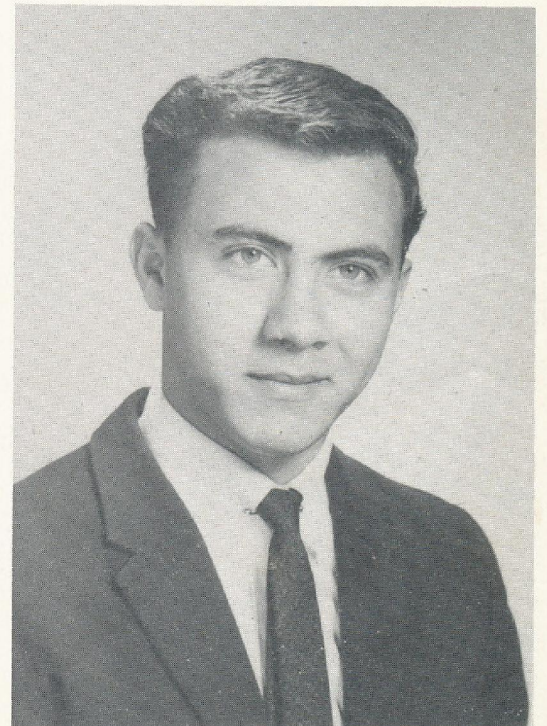



# SENIORS

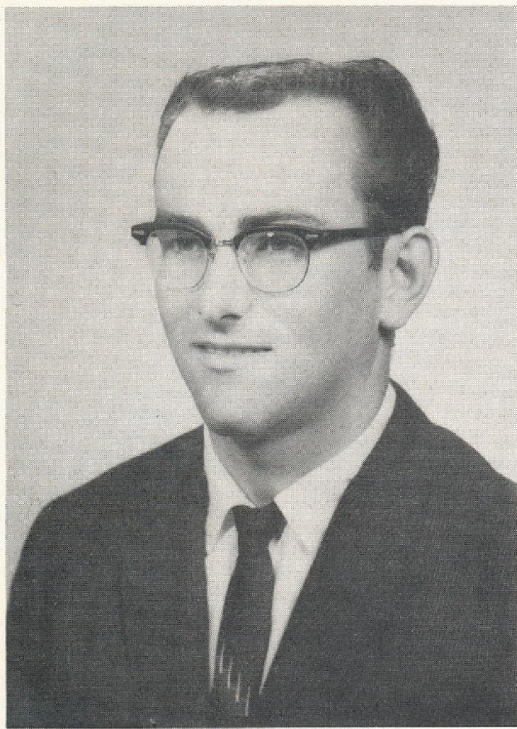

GEORGE DYON SIMPSON

"Both wise and witty too!"

Baseball 1; Basketball 1; Dramatics 4; F. F. A. 1, 2, 3, 4, Officer 4, Chapter Farmer 3; 4-H Club 1, 2, 3; Superlative 4.

GERRY THEODORE SMITH

"He's a careful student; careful not to overdo."

Baseball Manager 2, 3, 4; Basketball 1; Manager 2, 3, 4; Bus Driver 3; Dramatics 4; F. F. A. 2, 3, 4; Glee Club 4; 4-H Club 1, 2, 3, 4; Varsity Club 2, 3, 4.

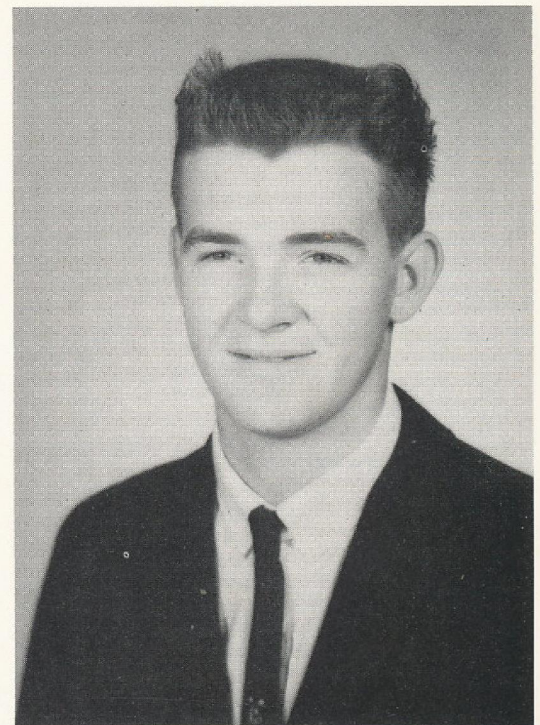

MARY ELIZABETH STYRON

"It matters not how long we live, but how."

Annual Staff 4; Basketball 1, 2, 3; All County Basketball 3; Bus Driver 4, Substitute 3; Class Officer 4; Dramatics 4, Officer 4; F. H. A. 1, 2, 3, 4; F. T. A. 3, 4; Glee Club 1, 2, 3, 4, Officer 4; 4-H Club 1; Varsity Club 3, 4, Officer 4; Superlative 4.





# SENIORS

PATRICIA ANN TAYLOR

"I dare to do all I can get away with."

Annual Staff 4; Basketball 1, 2, 3, 4, Captain 4; Beta Club 4; F.H.A. 1, 2, 3, 4, Officer 4; F.T.A. 2, 3, 4; Glee Club 1, 2, 3, 4; 4-H Club 1, 2, 3; Librarian 3; Science Club 3, 4, Officer 4; Varsity Club 3, 4.

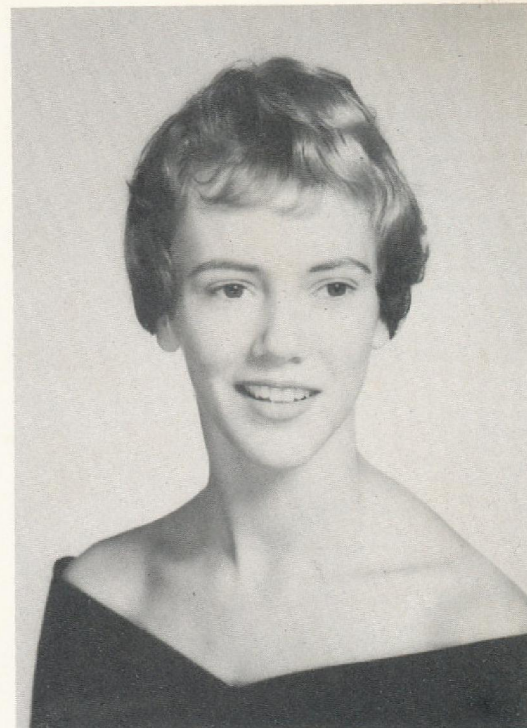

DAPHNE LEE THOMPSON

"Always smiling, never sad, sometimes naughty, never bad."

Basketball 1, 2; Dramatics 4; F.H.A. 1, 2, 3, 4; Glee Club 1, 2, 3, 4.



KATHLEEN IVEY TYLER

"Although she's no surgeon, she does a great deal of cutting up."

Dramatics 4; F.H.A. 1, 2; 4-H Club 1, 2, 3.





# SENIORS



NANCY TOPPING VALENTINE

"The less I have to do, the better I like it!"

Annual Staff 4; Beta Club 4; Dramatics 4; F.H.A. 1, 2, 3, Officer 3; F.T.A. 2, 3, 4, Officer 2, 3, 4; Girls Basketball Co-Manager 3; Girls' Scorekeeper 4; Marshal 2; Science Club 2, 3, 4, Officer 2; Social Studies Award 2; Varsity Club 4.

GRAYER KEITH WILLIS

"He's not lazy, he's just conserving energy."

Basketball 1; Manager 2; Dramatics 4; Glee Club 4; Typing Staff 4; 4-H Club 1, 2, 3; Science Club 1, 2, 3, 4; Varsity Club 3; Superlative 4.

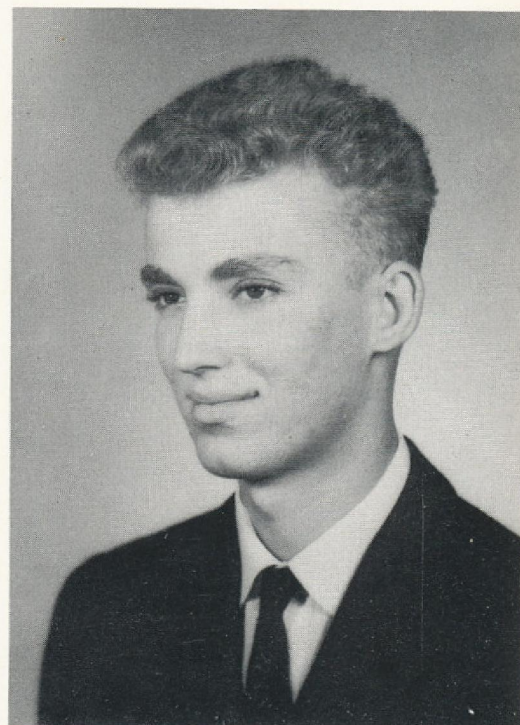

MICHAEL GRAY WILLIS

"Never ready, always late; but he smiles, so we wait."

Annual Staff 4; Basketball 1, 2, 3; Dramatics 4; F.F.A. 2; Glee Club 4; 4-H Club 1, 2, 3; Varsity Club 4; Superlative 4.

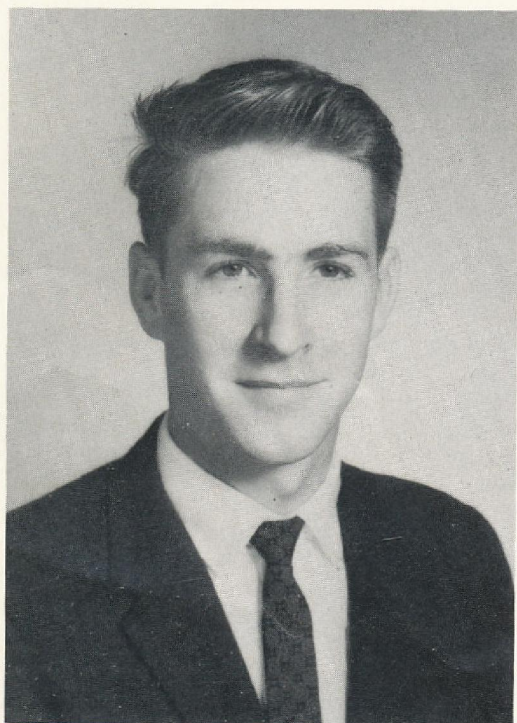



# SENIORS

PEGGY LOUISE WILLIS

"Pretty to walk with; witty to talk with; and pleasant to think on."

Beta Club 4; Class Officer 1, 2, 4; Dramatics 4; F.H.A. 1, 2, 3, 4, Officer 3;  
Glee Club 1, 2, 3, 4; Popularity Contest 1; Superlative 4.

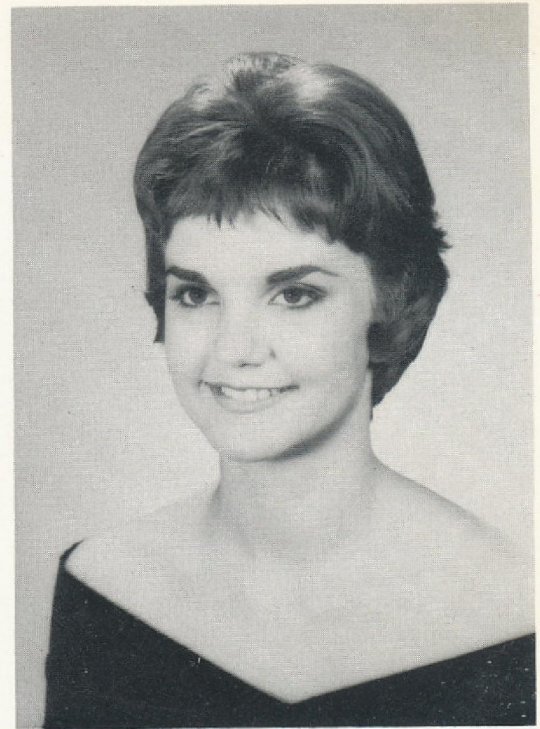

QUENTON NEIL WILLIS

"Eat, drink, and be merry for tomorrow might be another school day."

Dramatics 4; F.H.A. 1, 2, 3, 4; 4-H Club 1, 2, 3.

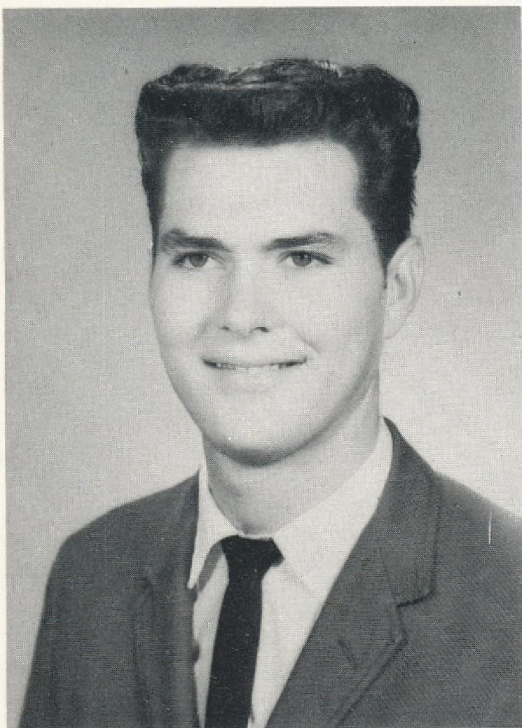

RAYMOND HAROLD WILLIS

"To most people nothing is more troublesome than the effort of thinking."

Baseball 1; Bus Driver Substitute 3, 4; Dramatics 4; Glee Club 4; 4-H  
Club 1, 2, 3; Varsity Club 4.

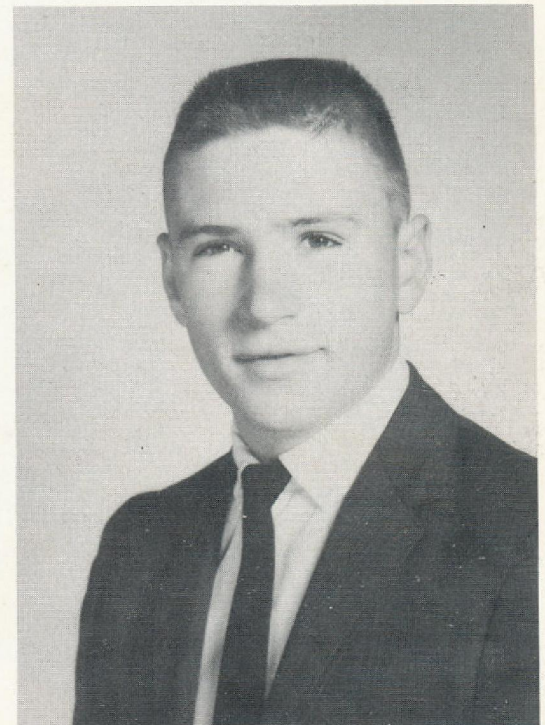



# SENIORS

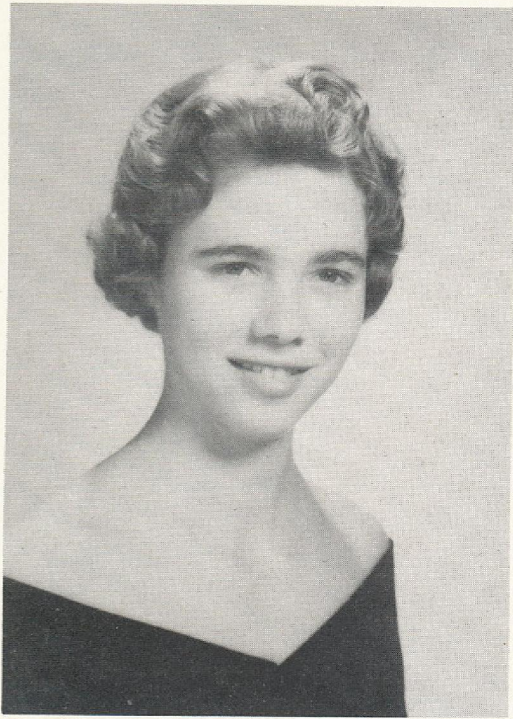

SUSANNE BALL YEOMANS

"To worry little, to study less, that's my idea of happiness."

Dramatics 4; F. H. A. 1, 2, 3, 4; F. T. A. 1, 2, 3, 4; 4-H Club 1, 2, 3; Librarian 3, 4; Science Club 2, 3, 4.

THOMAS CARROLL YEOMANS

"A sense of humor is the only thing that keeps intelligent people from hanging themselves."

Class Officer 1; Dramatics 4; F. F. A. 1, 2, 4.

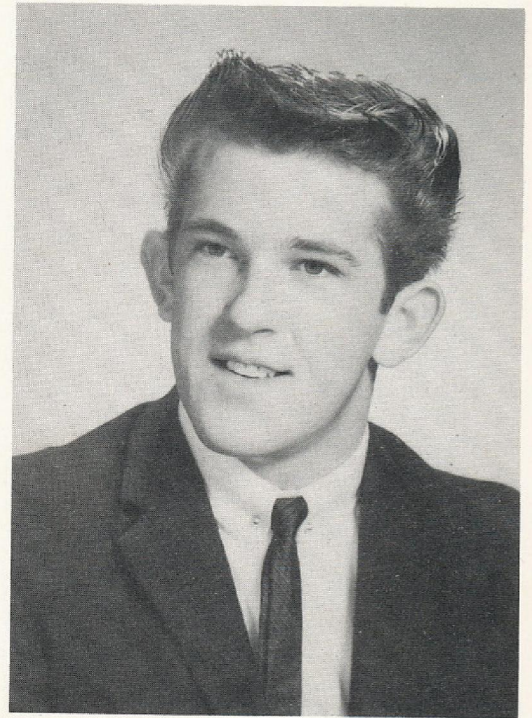

CHARLES RUSSELL  
SARAH STYRON



# Superlatives



MOST POPULAR  
Carolyn Salter and Michael Willis



# Superlatives



FRIENDLIEST  
Bonnie Fulcher and Gerry Smith



# Superlatives



MOST COURTEOUS  
Ruth Guthrie, Sherman Guthrie, and George Simpson.



# Superlatives



MOST INTELLECTUAL  
Emma Lawrence and Samuel Guthrie



# Superlatives



BEST LOOKING  
Peggy Willis and Howard Fulcher



# Superlatives



QUIETEST  
Sandra Davis and Larry Guthrie



# Superlatives



WITTIEST  
Mary Golden and Keith Willis



# Superlatives



MOST ATHLETIC  
Elizabeth Styron and Grady Davis



# Baby Pictures



*Rox Daniels*



*Barbara Davis*



*Grady Davis*



*Dandra Davis*



*David Floyd*



*Bonnie Fulcher*



*Howard Folds*



*Johanie Goodell*

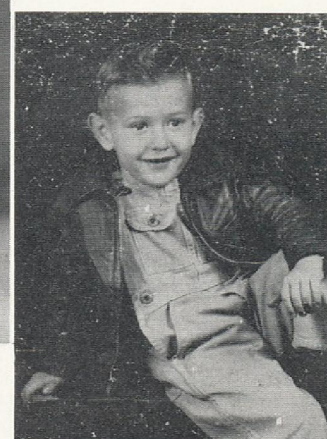

*Carrie Hillikin*

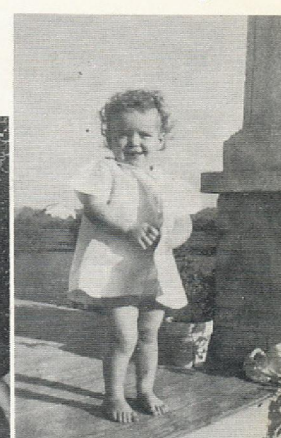

*Mary Golden*



*Genny Guthrie*

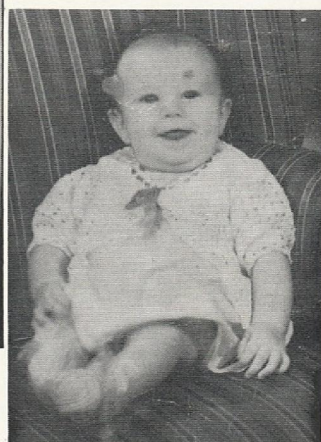

*Lerry Guthrie*



*Larry Guthrie*

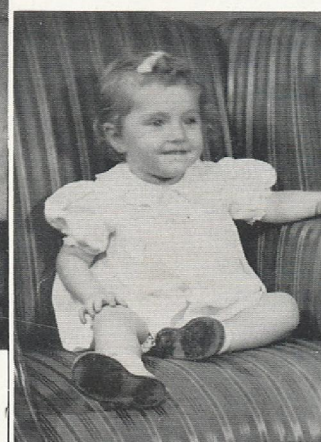

*Rosie Guthrie*



*Ruth Guthrie*



# Baby PICTURES



Daniel Butts



Mae Henniger

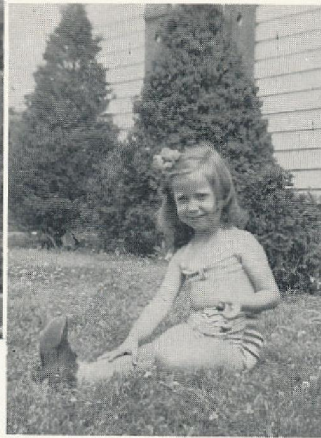

Peggy Kittell



Anna Lawrence



Emma Lawrence



Mae Lawrence



Sue Lawrence

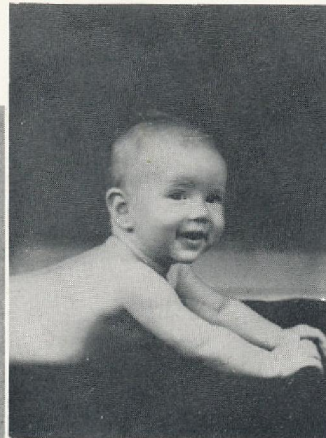

Leroy Mason

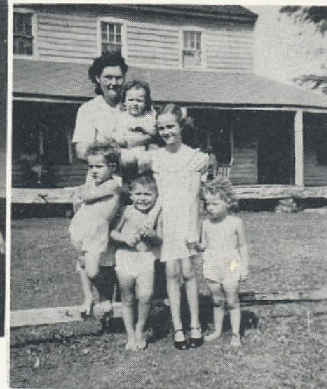

Iris Pake



Rae Piner

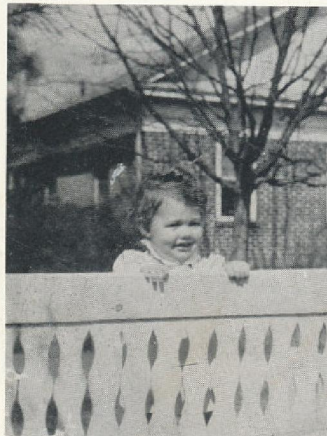

Carolyn Salter

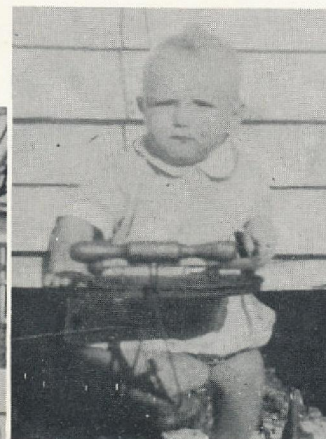

Willie Rose

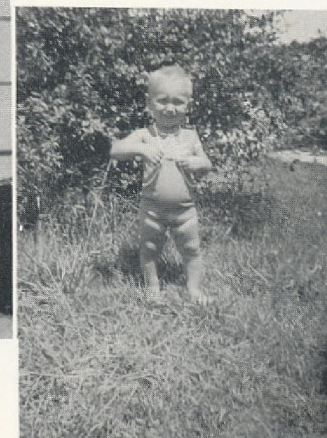

James Salter



Robert Sellers



# Baby Pictures

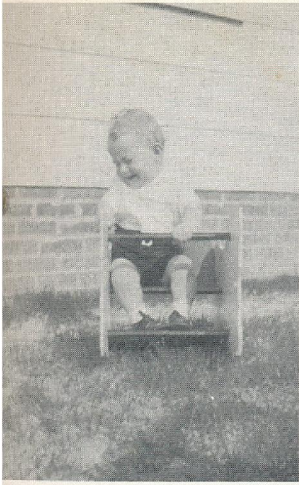

George Simpson



Henry Smith

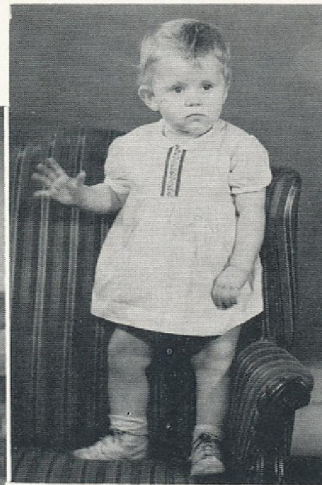

Elizabeth Styrone



Patsy Taylor



Daphne Thompson



Kitty Tyler



Nancy Valentine

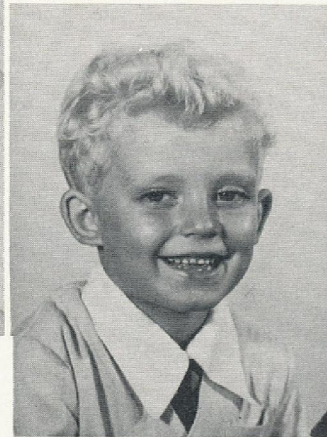

Keith Willis



Mike Willis



Peggy Willis



Quenton Willis

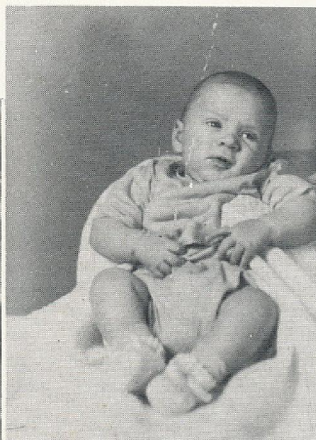

Ray Willis

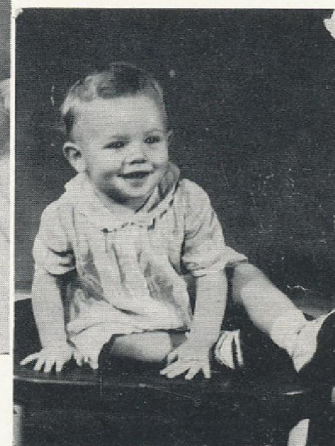

Suzanne Yeomans



# Snapshots

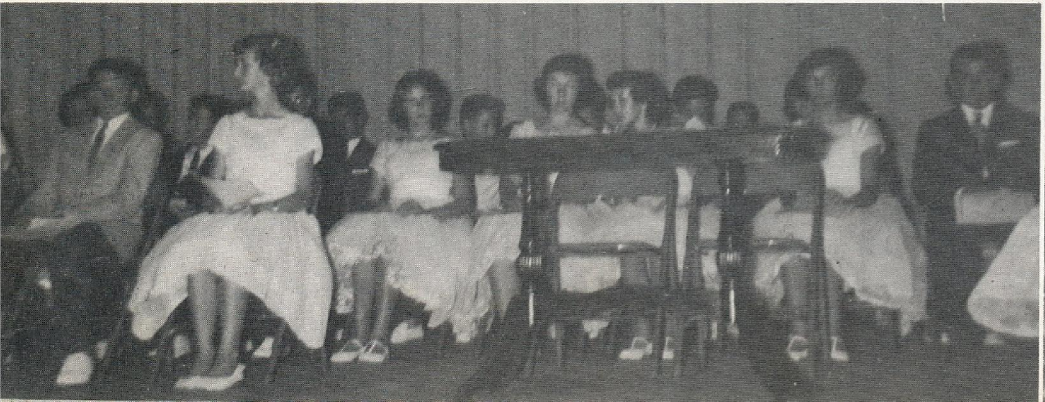
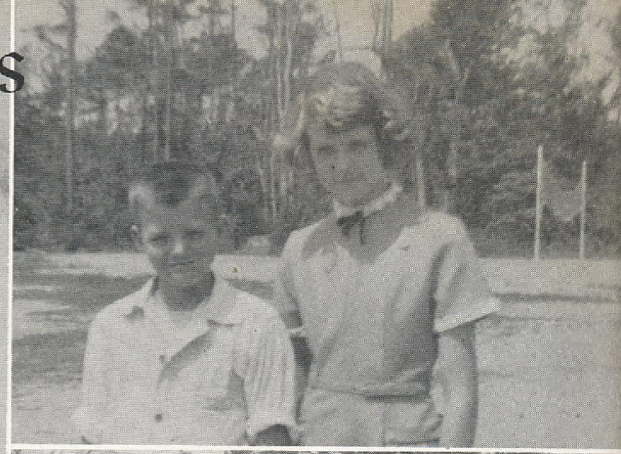
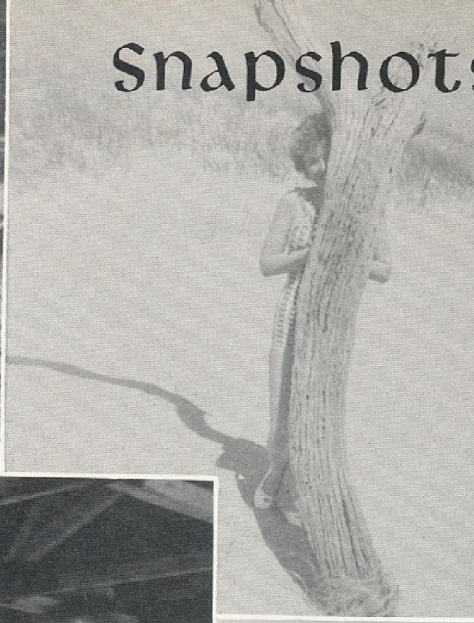



# Underclassmen

JORDAN  
JORDAN, a river of Palestine which rises in the Anti-Lebanon Mts. in Syria, west of Mt. Hermon, and flows about 200 m. to the northern end of the Dead Sea. In its course it passes through Galilee. Its valley is called the Ghor. The river is not navigable. The southern half runs through the state of Jordan, Israel-Jordan and Israel-Syria borders. The river is mentioned frequently in the Bible. Christ was baptized in the stream by John.

**JORDAN, Dorothea**, actress, born in 1762, near Waterford, Ireland; died July 3, 1816. She made her debut at Drury Lane, London, in 1785. In 1790 she began a liaison with the Duke of Clarence, afterwards William IV. This relations was broken off, without satisfactory explanation, in 1811, and she retired to the Continent in 1814. King William raised her eldest son to the peerage, as earl of Munster, in 1831, and gave the other daughters of a marquess.

**JORDAN, Hashemite Kingdom of**, a kingdom in northwestern Arabia. It is bordered on the north by Syria, on the east by Iraq and Saudi Arabia, on the south by Saudi Arabia, and on the west by Israel. The area

**JORULLO**, a volcanic mountain in the west of Mexico City, famous for its eruption force on Sept. 29, 1762. It reaches 14,300 ft. above sea level. Owing to a tremor in 1900, it was abandoned.

Projection Expense

DATE	ITEMS	POST. REF.	DEBIT	DATE
1961 Nov. 30				
		10		
			437	1961 Nov. 30

Rent Expense

DATE	ITEMS	POST. REF.	DEBIT	DATE
1961 Nov. 30				
		10		
			20	

Utilities Expense

DATE	ITEMS	POST. REF.	DEBIT	DATE
1961 Nov. 30				
		10		



## Officers



Lorenzo Lewis, President; Judy Hill, Vice President; Gaye Styron, Secretary; Eddie Hill, Treasurer.

## Juniors



BECKY BROWN

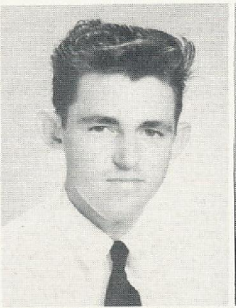
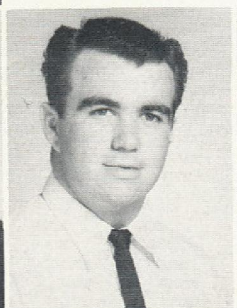

ALICE CHADWICK  
A. C. DAVIS  
JERRY FAIRCLOTH  
NORWOOD GASKILL  
HARRIET GILLIKIN

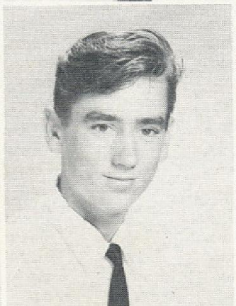

SIDNEY GILLIKIN  
CHRIS GOLDEN  
JOSEPH GUTHRIE  
CHARLES HANCOCK  
SALLY HARRIS



## Officers



Lorenzo Lewis, President; Judy Hill, Vice President; Gaye Styron, Secretary; Eddie Hill, Treasurer.

## Juniors



BECKY BROWN

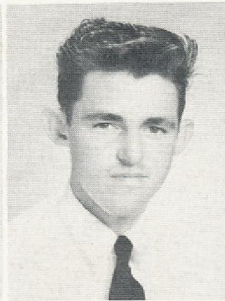
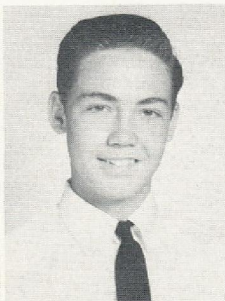
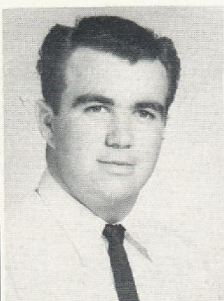

ALICE CHADWICK  
A. C. DAVIS  
JERRY FAIRCLOTH  
NORWOOD GASKILL  
HARRIET GILLIKIN

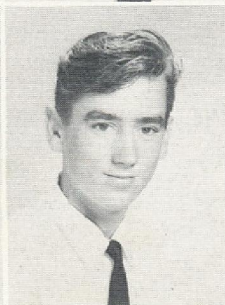
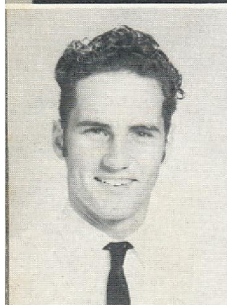

SIDNEY GILLIKIN  
CHRIS GOLDEN  
JOSEPH GUTHRIE  
CHARLES HANCOCK  
SALLY HARRIS





KENNETH HENNINGER  
EDDIE HILL  
JUDY HILL  
ANDY IPOOCK  
CORA LAWRENCE

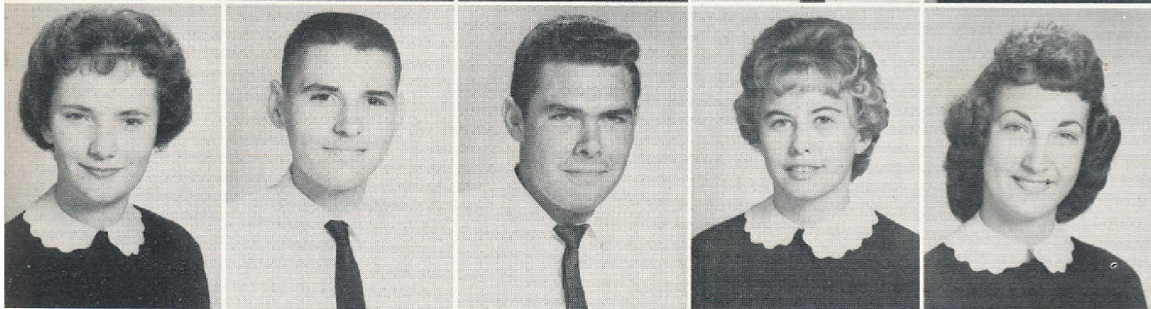

EVA LAWRENCE  
LORENZO LEWIS  
PHILIP LEWIS  
ROSEMARY McKENZIE  
JANIE NELSON

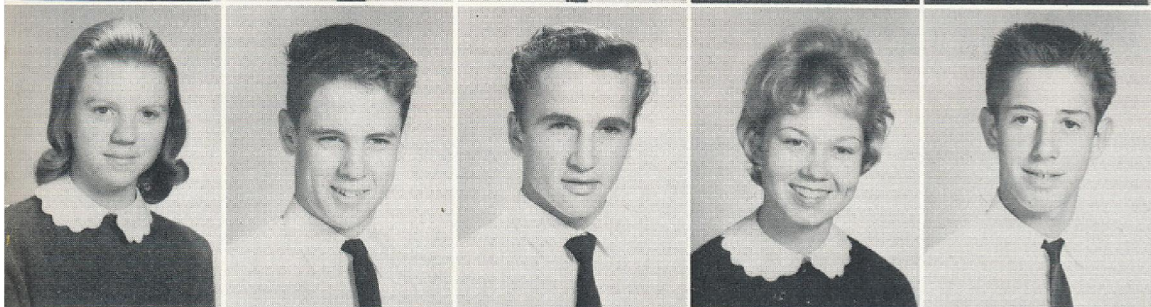

ELIZABETH PIGOTT  
ALLAN SCHLICK  
MILTON SCOTT  
GALE SOUTAR  
BYRON LEE STYRON

GAYE STYRON  
JANE STYRON  
ROBERT THOMPSON  
SANDRA THOMPSON  
JUNE TILLET

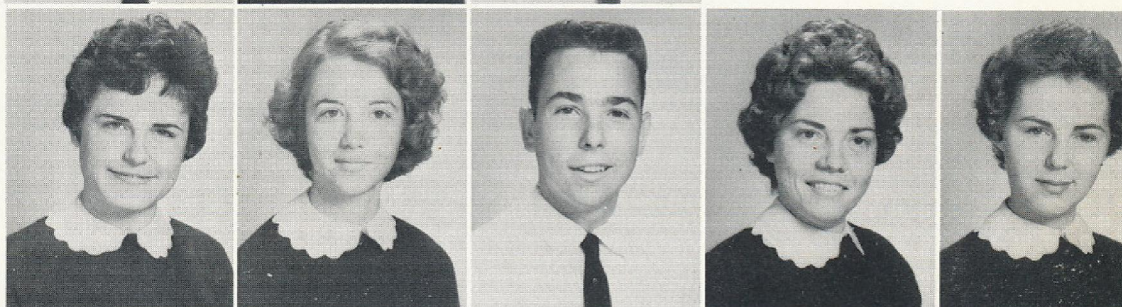

ELLEN TYLER  
HILDA TYSON  
SAMUEL WHICHARD  
KENNETH WHITEHURST  
CLARA WIGGINS



E. G. WILLIS  
JOHNNIE WILLIS  
BETTY WOLFE  
OLIVIA YEOMANS

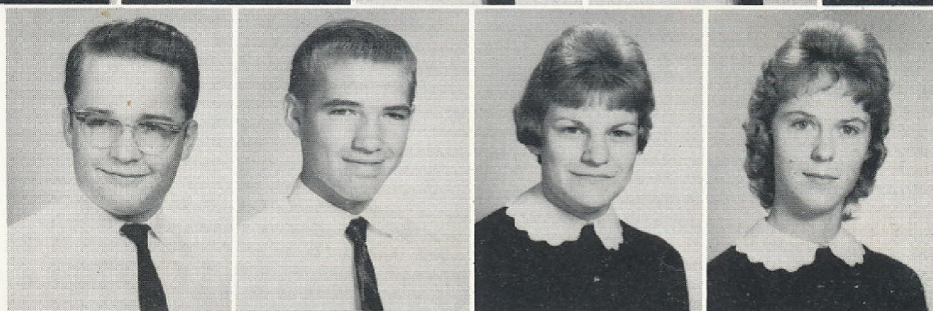



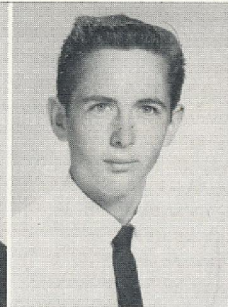

KENNETH HENNINGER  
EDDIE HILL  
JUDY HILL  
ANDY IPOCK  
CORA LAWRENCE

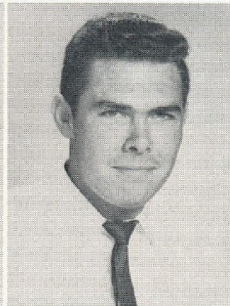
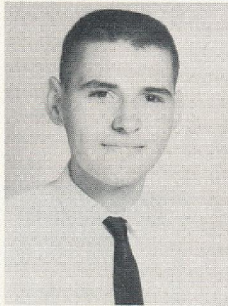

EVA LAWRENCE  
LORENZO LEWIS  
PHILIP LEWIS  
ROSEMARY McKENZIE  
JANIE NELSON

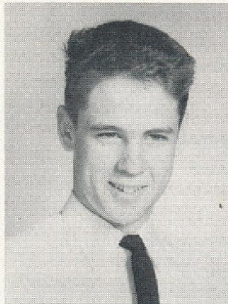

ELIZABETH PIGOTT  
ALLAN SCHLICK  
MILTON SCOTT  
GALE SOUTAR  
BYRON LEE STYRON

GAYE STYRON  
JANE STYRON  
ROBERT THOMPSON  
SANDRA THOMPSON  
JUNE TILLET

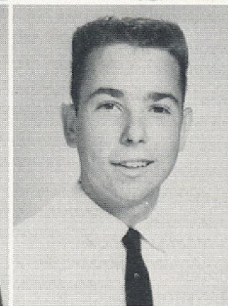

ELLEN TYLER  
HILDA TYSON  
SAMUEL WHICHARD  
KENNETH WHITEHURST  
CLARA WIGGINS

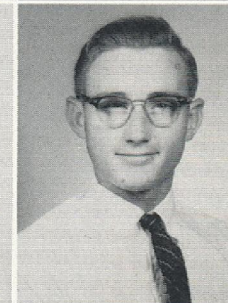
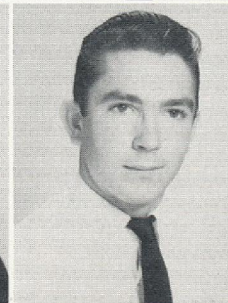

E. G. WILLIS  
JOHNNIE WILLIS  
BETTY WOLFE  
OLIVIA YEOMANS

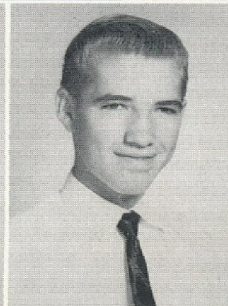





## Officers

Linwood Varnum, President; Dee Bryant, Vice President; Elberta Gillikin, Secretary; Jo Anne Valentine, Treasurer; Ethel Phillips, Reporter.

## Sophomores

Emma Bartholomew  
Johnny Bland

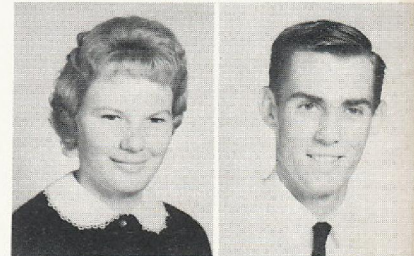

Dee Bryant  
Dennis Chadwick  
Douglas Damren  
Guion Garner  
Connie Gibbs  
Belle Gillikin



Elberta Gillikin  
Jean Gillikin  
Alex Golden  
Julius Golden  
Suzanne Jones  
Claudia Lawrence



David Lawrence  
Kay Lewis  
Houston Lewis  
Terry Morris  
David Nelson  
Linwood Parker

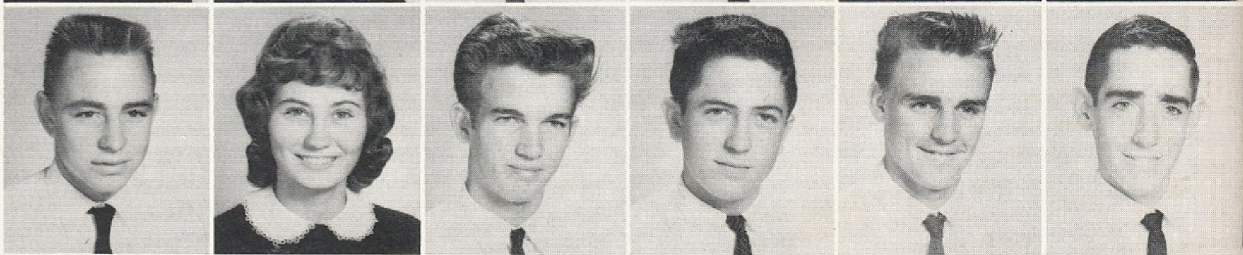

Billy Paylor  
Ethel Phillips  
Barbara Salter  
Reed Sparks  
Jo Anne Valentine  
Linwood Varnum



Dwight Willis  
Mary Willis  
Michael Willis  
Sonny Willis  
Willie Willis  
Lana Yeomans

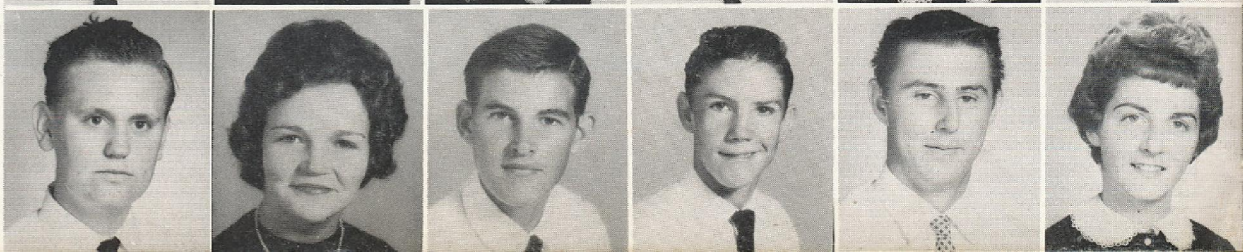





## Officers

Linwood Varnum, President; Dee Bryant, Vice President; Elberta Gillikin, Secretary; Jo Anne Valentine, Treasurer; Ethel Phillips, Reporter.

## Sophomores

Emma Bartholomew  
Johnny Bland

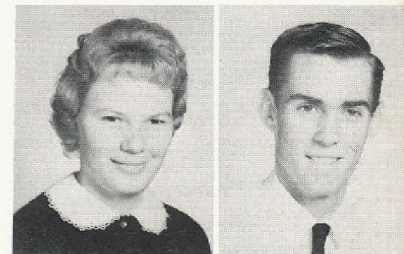

Dee Bryant  
Dennis Chadwick  
Douglas Damren  
Guion Garner  
Connie Gibbs  
Belle Gillikin



Elberta Gillikin  
Jean Gillikin  
Alex Golden  
Julius Golden  
Suzanne Jones  
Claudia Lawrence



David Lawrence  
Kay Lewis  
Houston Lewis  
Terry Morris  
David Nelson  
Linwood Parker

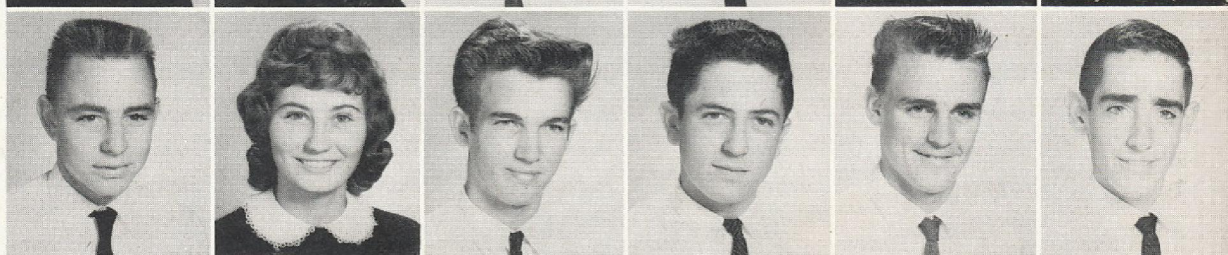

Billy Paylor  
Ethel Phillips  
Barbara Salter  
Reed Sparks  
Jo Anne Valentine  
Linwood Varnum



Dwight Willis  
Mary Willis  
Michael Willis  
Sonny Willis  
Willie Willis  
Lana Yeomans

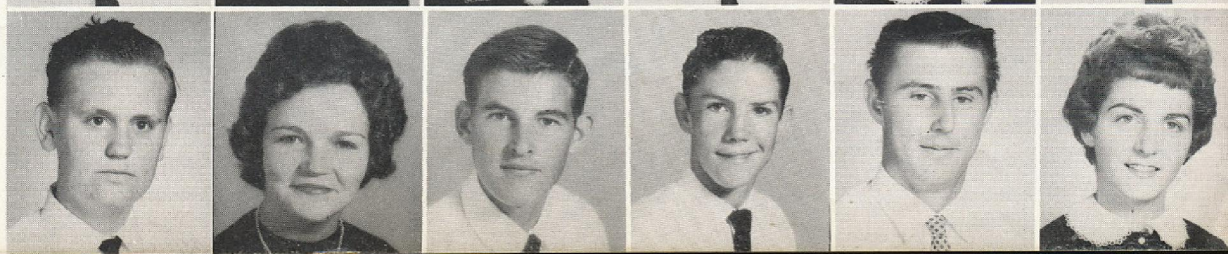



## Officers

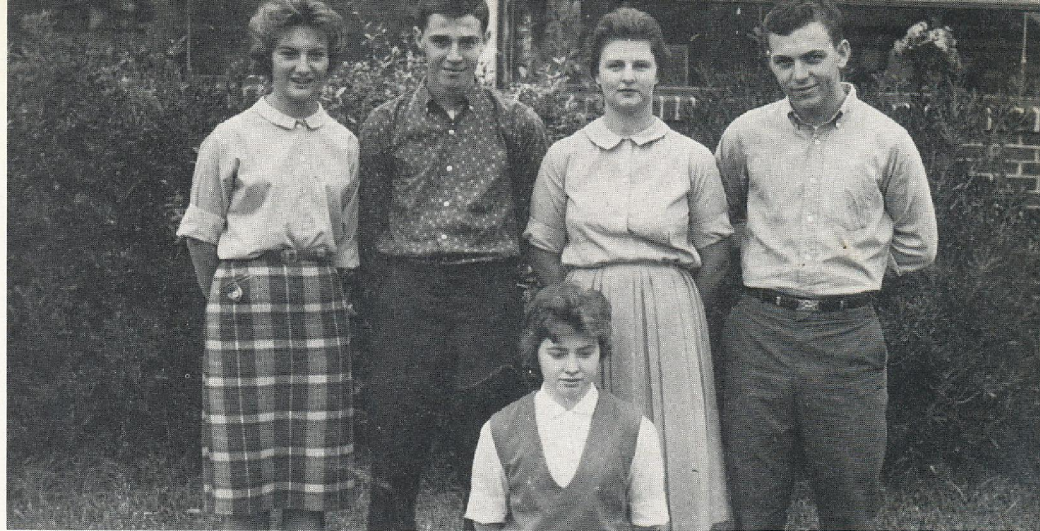

Trudy Gillikin, President; Brenda Gillikin, Vice President; Norris Nelson, Secretary; Joe Willis, Treasurer; Ann Baum, Reporter.

## Sophomores

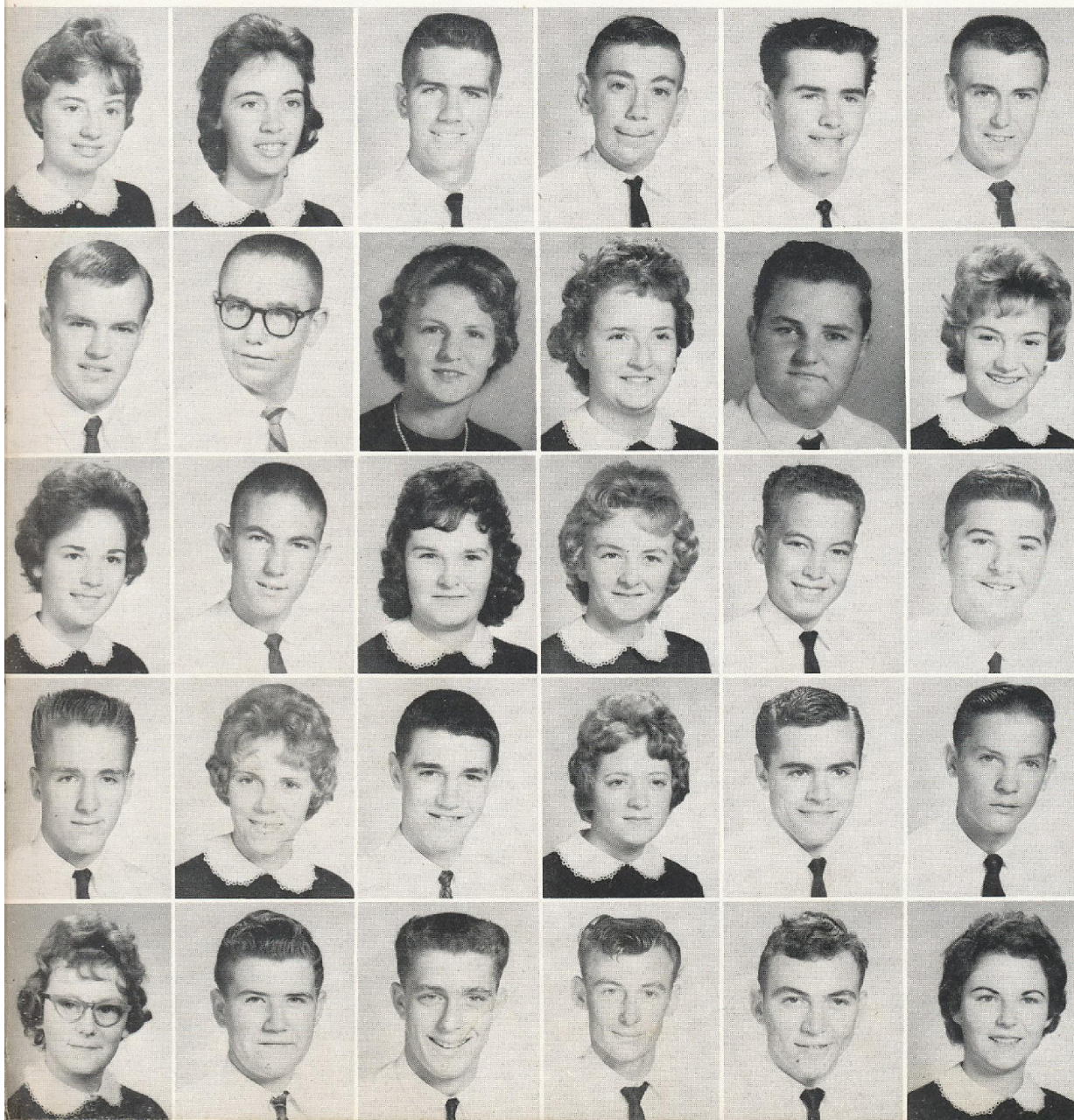

Ann Baum  
Barbara Davis  
Bobby Davis  
George Davis  
Perry Davis  
Louie Dixon

Fernie Fulcher  
Peter Fulcher  
Brenda Gillikin  
Eleanor Gillikin  
Ray Gillikin  
Trudy Gillikin

Verna Hill  
Cranston Jones  
Connie Lawrence  
Rebecca Lawrence  
Curtis Lewis  
Clenn Lewis

Keith Lewis  
Joanne Mazzarella  
Norris Nelson  
Betty Jean Rose  
Martin Rose  
James Taylor

Fay Thompson  
Duncan Wade  
Barry Willis  
Fernie Willis  
Joe Willis  
Sue Willis



## Officers

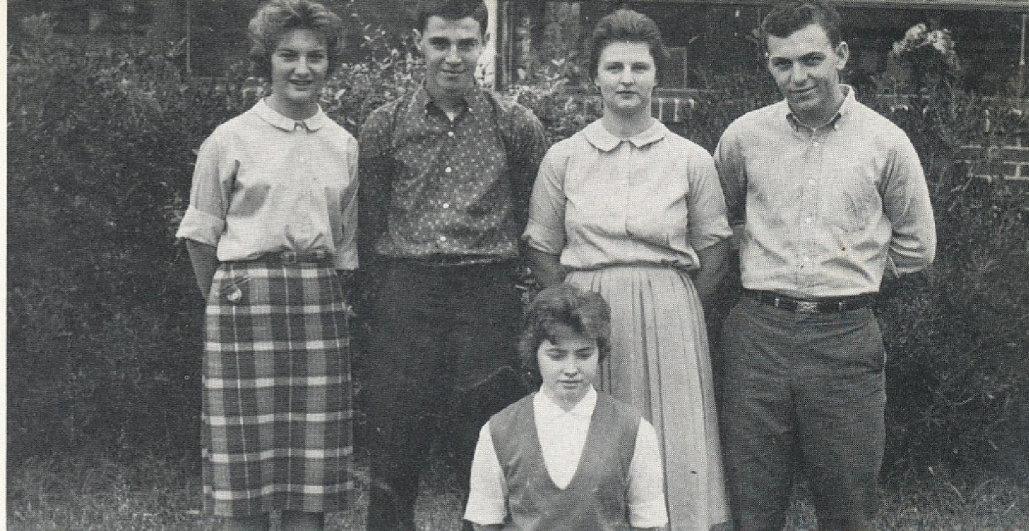

Trudy Gillikin, President; Brenda Gillikin, Vice President; Norris Nelson, Secretary; Joe Willis, Treasurer; Ann Baum, Reporter.

## Sophomores

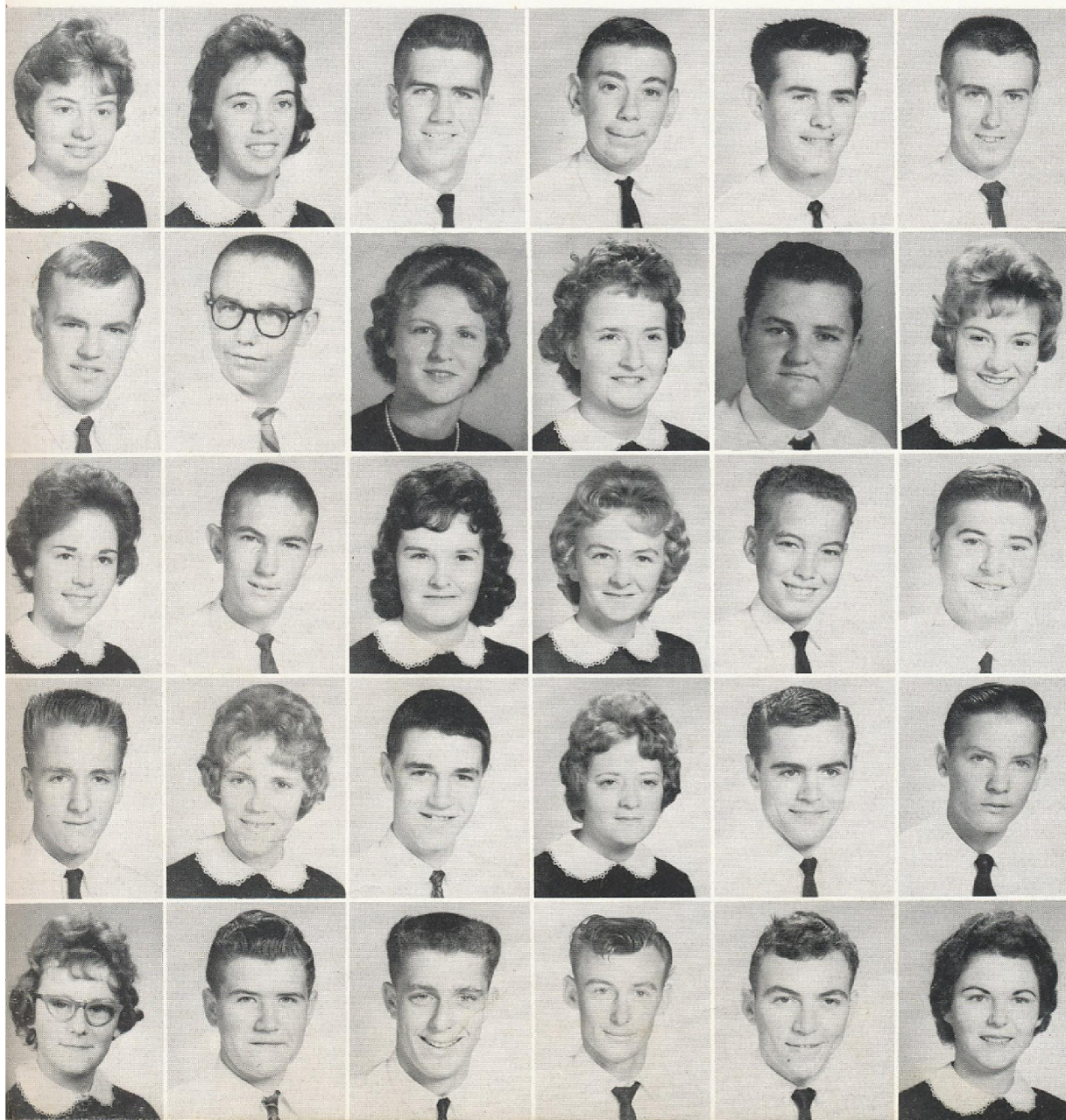

Ann Baum  
Barbara Davis  
Bobby Davis  
George Davis  
Perry Davis  
Louie Dixon

Fernie Fulcher  
Peter Fulcher  
Brenda Gillikin  
Eleanor Gillikin  
Ray Gillikin  
Trudy Gillikin

Verna Hill  
Cranston Jones  
Connie Lawrence  
Rebecca Lawrence  
Curtis Lewis  
Clenn Lewis

Keith Lewis  
Joanne Mazzarella  
Norris Nelson  
Betty Jean Rose  
Martin Rose  
James Taylor

Fay Thompson  
Duncan Wade  
Barry Willis  
Fernie Willis  
Joe Willis  
Sue Willis





## OFFICERS

Twyla Gillikin, President; Donna Gillikin, Secretary-Treasurer; Sharon Chadwick, Reporter.

## Freshmen

Sharon Chadwick  
Donna Gillikin  
Twyla Gillikin



Dana Guthrie  
Katy Guthrie  
Kendell Guthrie  
Beth Lawrence  
Barry Lewis  
Gray Lewis



Laura Lewis  
Terry Lewis  
Vicky Lewis  
Donna Mason  
Glenn Montgomery  
Cecil Moore



Janet Noe  
Chapel Piner  
Doran Piner  
Bryan Salter  
Terrell Scott  
Kandice Smith



Susan Styron  
Karen Wade  
Opal Whichard  
Jeffrey Willis  
Johnnie Willis  
Steve Willis







## Officers

Twyla Gillikin, President; Donna Gillikin, Secretary-Treasurer; Sharon Chadwick, Reporter.

## Freshmen

Sharon Chadwick  
Donna Gillikin  
Twyla Gillikin



Dana Guthrie  
Katy Guthrie  
Kendell Guthrie  
Beth Lawrence  
Barry Lewis  
Gray Lewis

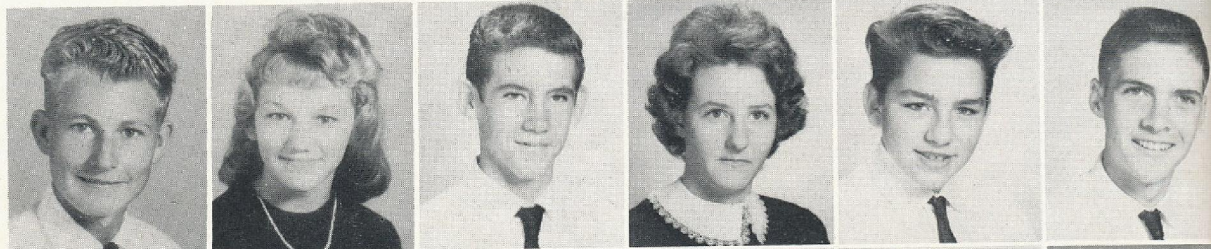

Laura Lewis  
Terry Lewis  
Vicky Lewis  
Donna Mason  
Glenn Montgomery  
Cecil Moore



Janet Noe  
Chapel Piner  
Doran Piner  
Bryan Salter  
Terrell Scott  
Kandice Smith

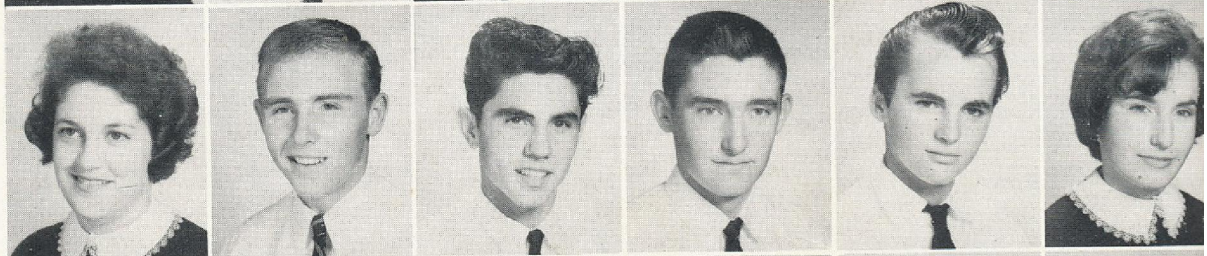

Susan Styron  
Karen Wade  
Opal Whichard  
Jeffrey Willis  
Johnnie Willis  
Steve Willis





## Officers



Diana Taylor, President; Rosemary Lewis, Vice President; Janie Gillikin, Secretary-Treasurer; Caroline Willis, Reporter.

## Freshmen

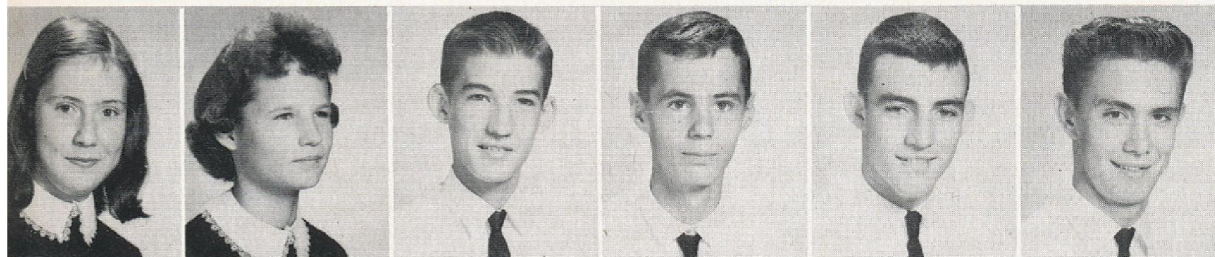

Jeanne Campobasso  
Darlene Chadwick  
Arnold Davis  
Larry Fulcher  
Danny Gillikin  
James Gillikin



Janie Gillikin  
Sandra Golden  
Anna Guthrie  
Ann Guthrie  
Margaret Guthrie  
Paulette Hancock

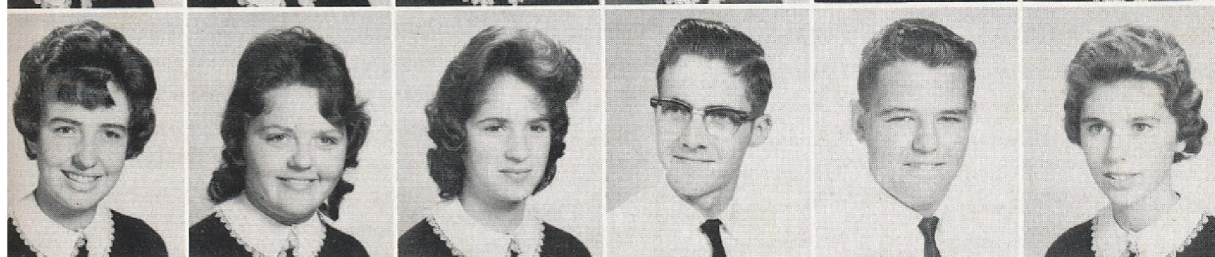

June Lawrence  
Kay Lawrence  
Rosemary Lewis  
Ted Lewis  
Tommy McGee  
Sarah Moore



George Nelson  
Patsy Phillips  
Libby Piner  
Eileen Rose  
Thomas Styron  
Dianna Taylor



Thomas Taylor  
Caroline Willis  
Jerry Willis  
Linda Willis  
Martin Willis  
Lois Yeomans



## Officers



Diana Taylor, President; Rosemary Lewis, Vice President; Janie Gillikin, Secretary-Treasurer; Caroline Willis, Reporter.

## Freshmen



Jeanne Campobasso  
Darlene Chadwick  
Arnold Davis  
Larry Fulcher  
Danny Gillikin  
James Gillikin

Janie Gillikin  
Sandra Golden  
Anna Guthrie  
Ann Guthrie  
Margaret Guthrie  
Paulette Hancock

June Lawrence  
Kay Lawrence  
Rosemary Lewis  
Ted Lewis  
Tommy McGee  
Sarah Moore

George Nelson  
Patsy Phillips  
Libby Piner  
Eileen Rose  
Thomas Styron  
Dianna Taylor

Thomas Taylor  
Caroline Willis  
Jerry Willis  
Linda Willis  
Martin Willis  
Lois Yeomans



## Officers

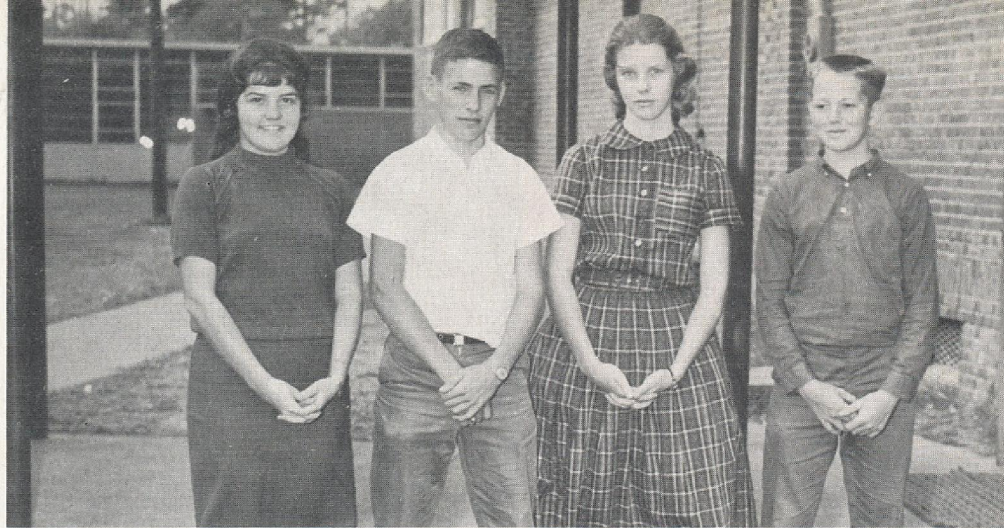

Sherry Gillikin, President; Gordon Willis, Vice President; Robert Tyler, Treasurer; Phyllis Stratton, Secretary-Reporter.

## Freshmen



Janet Babbitt



Margaret Daniels  
Ann Davis  
Brenda Gaskill  
Kenneth Gillikin  
Sherry Gillikin  
Esther Golden



Clayton Guthrie  
Ted Guthrie  
Cheryl Hamilton  
Jean Hamilton  
Elbert Jones  
Gloria Lewis

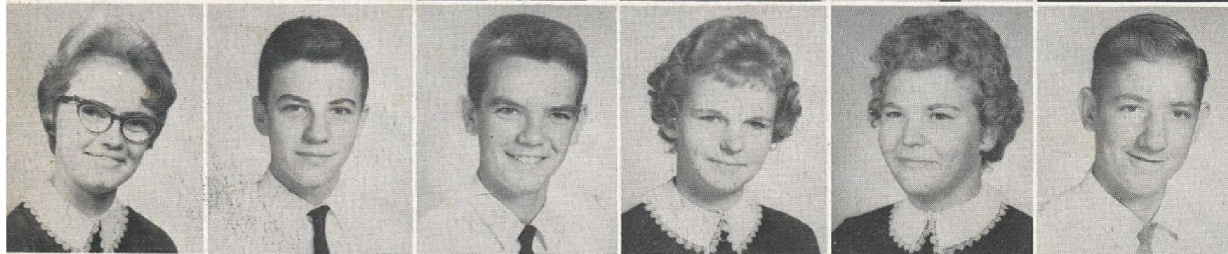

Debra Murphy  
David Pake  
Durwood Paylor  
Connie Rose  
Dora Rose  
Craig Soutar



Phyllis Stratton  
Robert Tyler  
Sharon Wade  
Fernie Willis  
James Willis  
Suzette Willis



## Officers

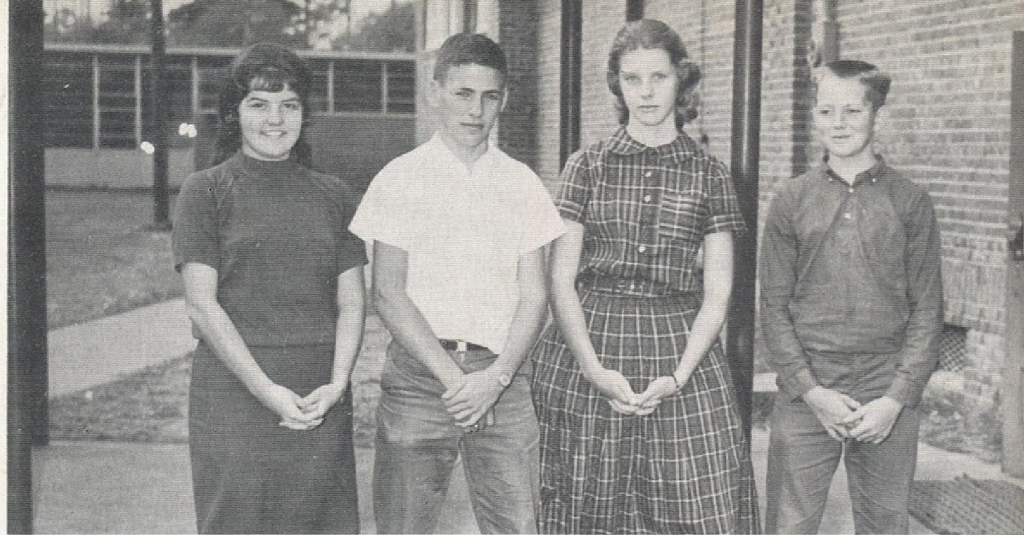

Sherry Gillikin, President; Gordon Willis, Vice President; Robert Tyler, Treasurer; Phyllis Stratton, Secretary-Reporter.

## Freshmen



Janet Babbitt

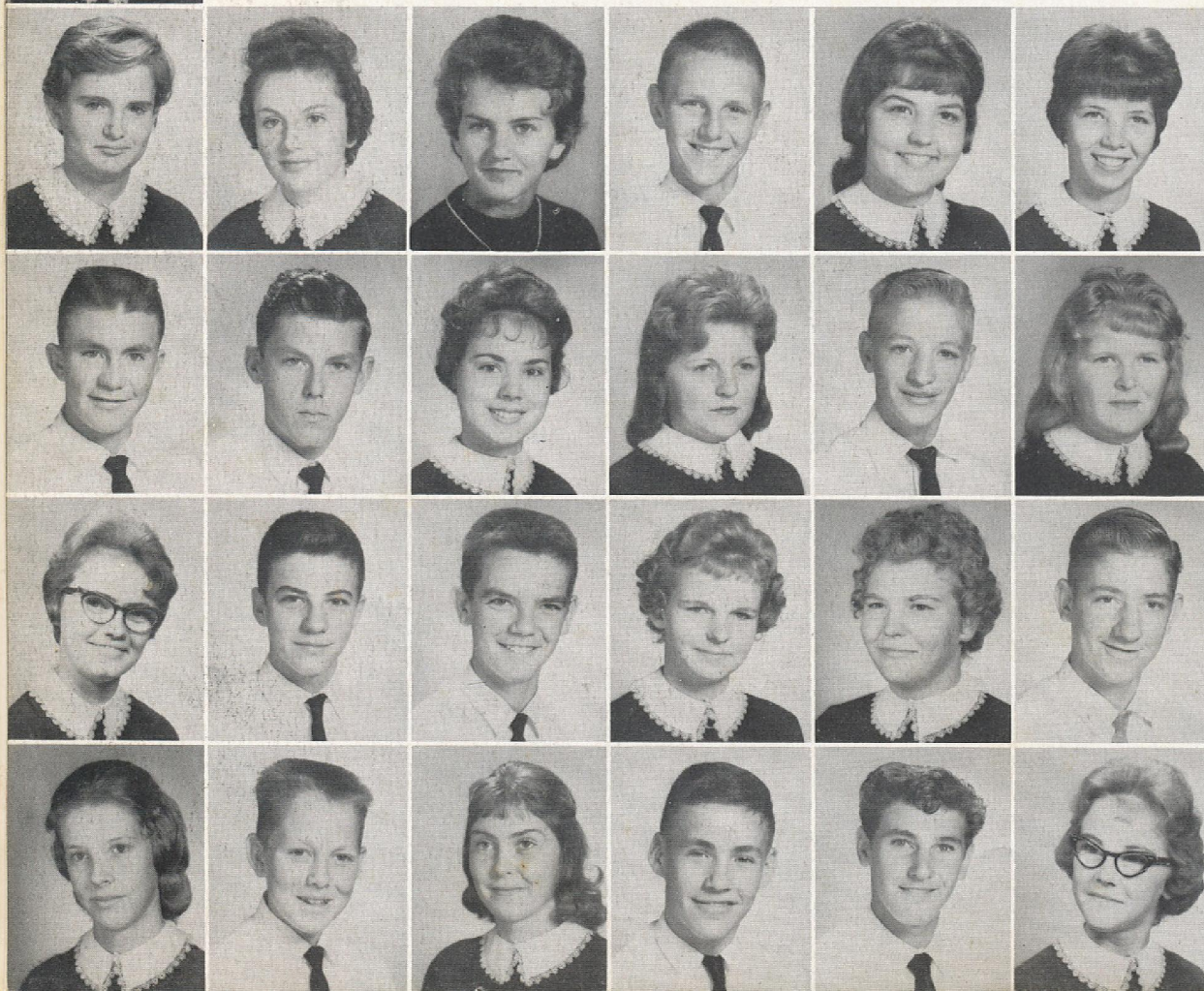

Margaret Daniels  
Ann Davis  
Brenda Gaskill  
Kenneth Gillikin  
Sherry Gillikin  
Esther Golden

Clayton Guthrie  
Ted Guthrie  
Cheryl Hamilton  
Jean Hamilton  
Elbert Jones  
Gloria Lewis

Debra Murphy  
David Pake  
Durwood Paylor  
Connie Rose  
Dora Rose  
Craig Soutar

Phyllis Stratton  
Robert Tyler  
Sharon Wade  
Fernie Willis  
James Willis  
Suzette Willis



# ORGANIZATIONS





# ORGANIZATIONS





# Whispering Pines Staff . . . . .

## Editorial Staff



GRADY DAVIS  
Editor-in-Chief



NANCY VALENTINE  
Co-Editor



BONNIE FULCHER  
Picture Editor



CAROLYN SALTER  
Art Editor



RUTH GUTHRIE  
Literary Editor



ELIZABETH STYRON  
Sports Editor



.....

## Business Staff



SAMUEL GUTHRIE  
Business Manager

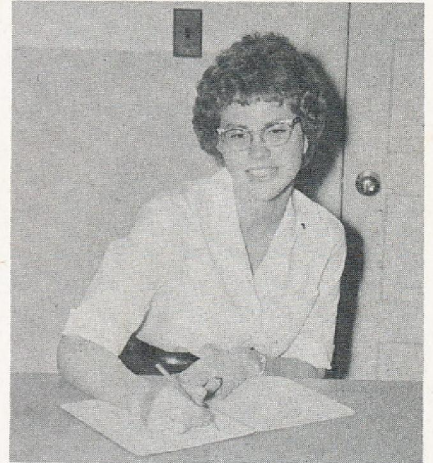

EMMA LAWRENCE  
Assistant Business Manager

MICHAEL WILLIS  
Circulation  
Manager

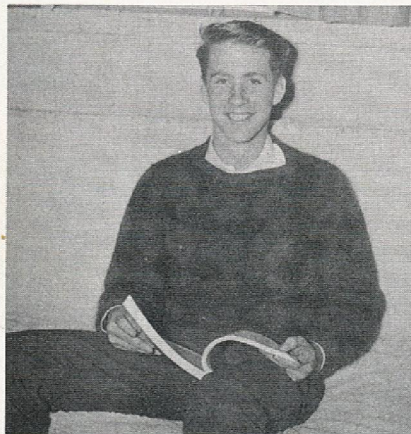

PATSY TAYLOR  
Assistant  
Circulation  
Manager



Typing Staff



# Beta Club

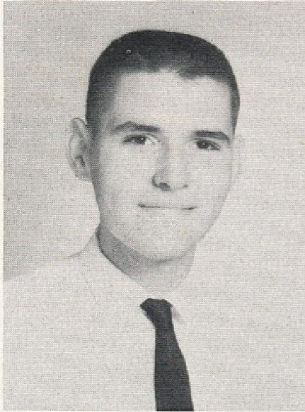

LORENZO LEWIS  
President

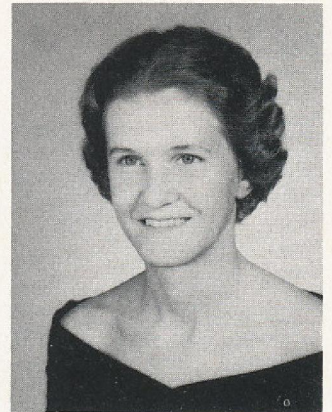

BARBARA DAVIS  
Secretary

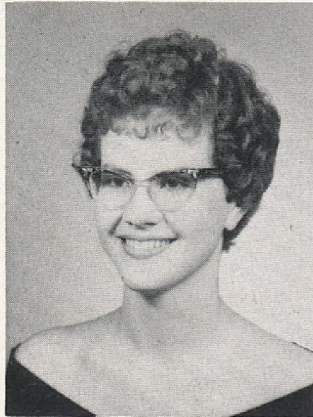

EMMA LAWRENCE  
Vice President

GAYE STYRON  
Treasurer

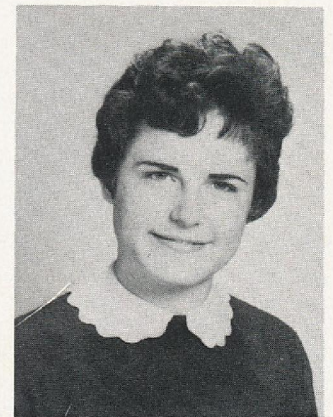

MR. WALTER FULCHER  
Sponsor



"Ducamus Aliis Serviando"



# Dramatics



MARY GOLDEN  
President



JOHNNIE GASKILL  
Reporter



ELIZABETH STYRON  
Vice President

DAWN PINER  
Secretary & Treasurer

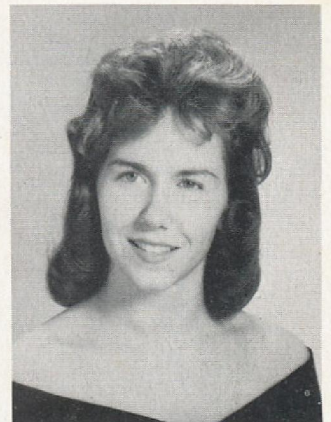

MR. LEO SALTER & MISS VIRGINIA KNOWLES  
Sponsors

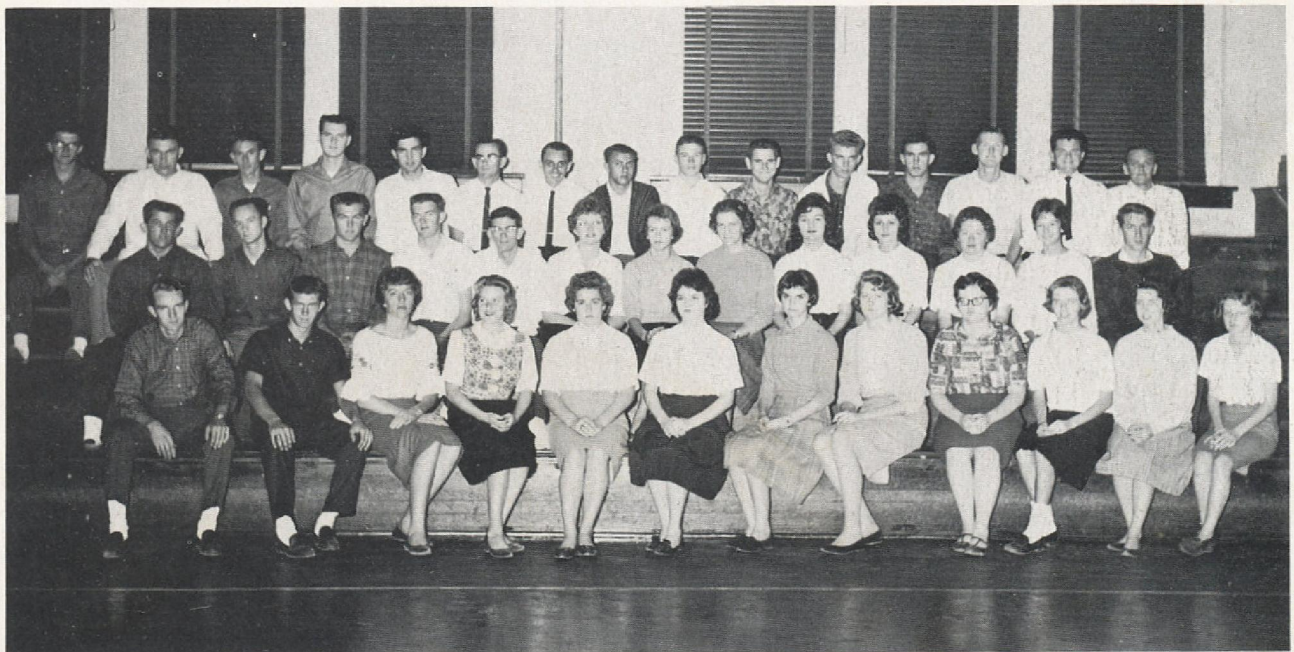

All the world's a stage  
And each must play a part.  
—Shakespeare



# future farmers of america

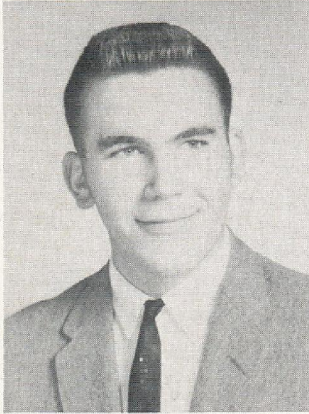

SAMUEL GUTHRIE  
President

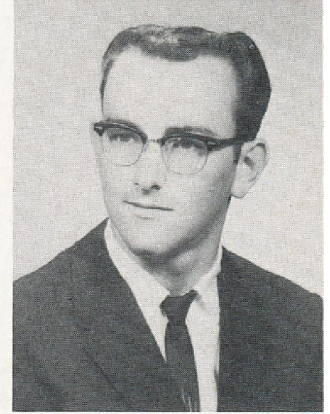
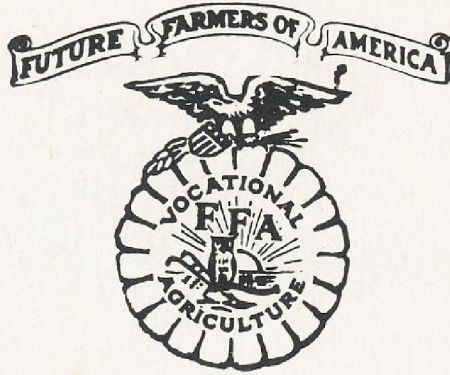

GEORGE SIMPSON  
Vice President

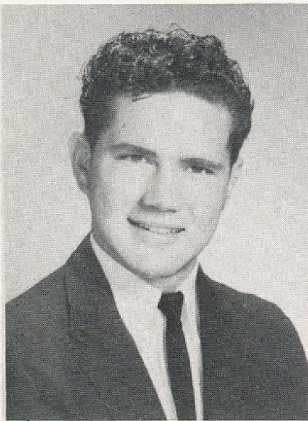

PERCY MASON  
Secretary

PHILIP LEWIS  
Treasurer

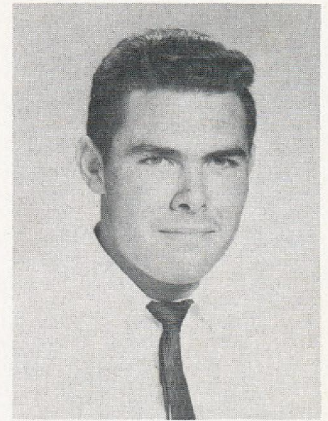

MR. W. J. OWENS  
Sponsor



"Learning To Do; Doing To Learn.  
Earning To Live; Living to Serve."



# future homemakers of america



JUDY HILL  
President



EDDIE HILL  
Vice President



TRUDY GILLIKIN  
Secretary

SANDRA THOMPSON  
Treasurer



MRS. NANCY PINER  
Sponsor



"Toward New Horizons"



# future Teachers of America



NANCY VALENTINE  
President

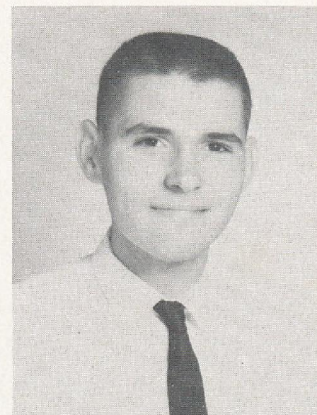

LORENZO LEWIS  
Vice President



GAYE STYRON  
Secretary

BONNIE FULCHER  
Treasurer



MRS. BARBARA WILLIS  
Sponsor



"Aim high—be a teacher!"



# Glee Club



MARY GOLDEN  
President

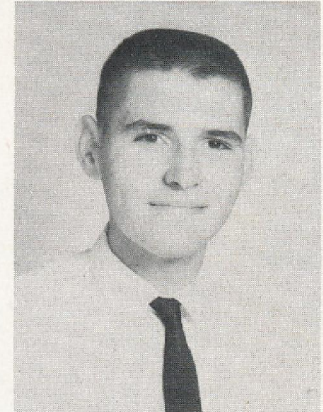
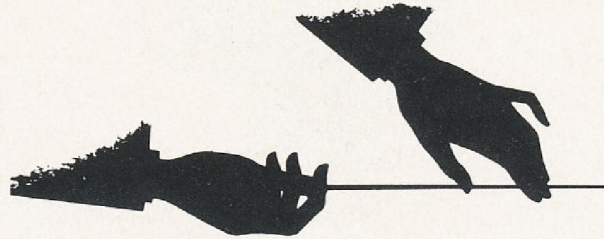

LORENZO LEWIS  
Vice President



ELIZABETH STYRON  
Reporter

RUTH GUTHRIE  
Secretary



MRS. RAY FUTRELL  
Sponsor

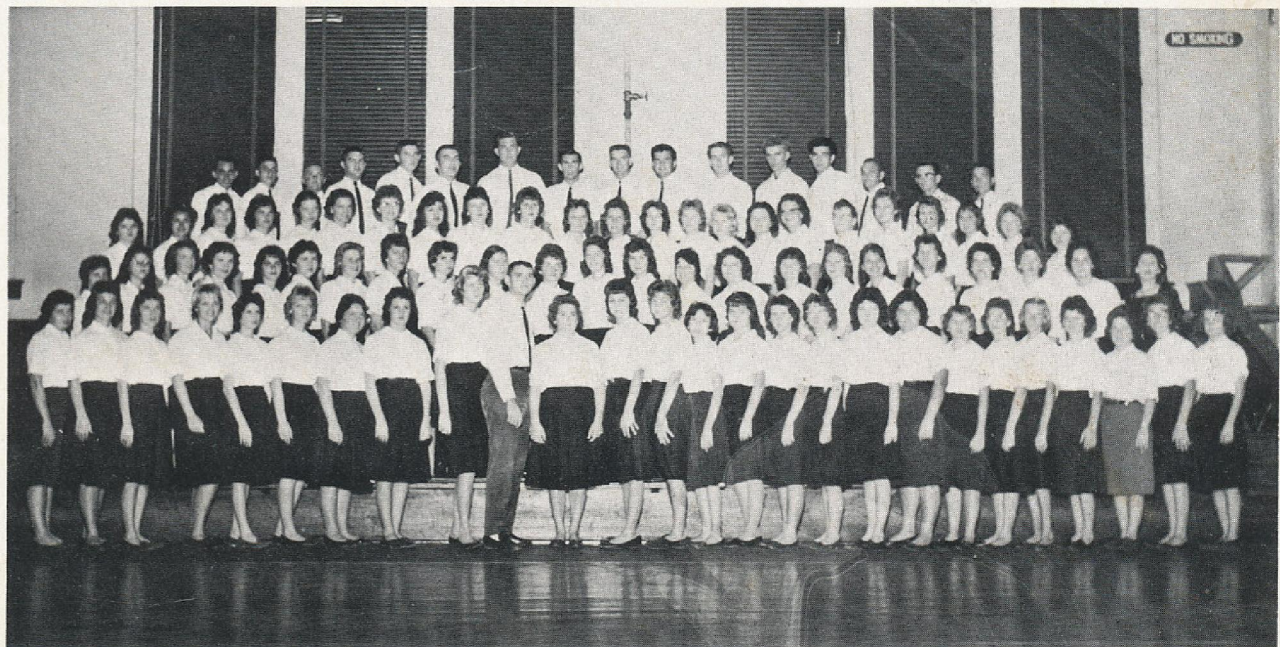

"Music lives on"





MRS. ANNE SALTER

# LIBRARY Staff



There is no frigate like a book  
To take us lands away,  
Nor any courses like a page  
Of prancing poetry.

—Emily Dickinson



"The library, the heart of the school"



# Science Club

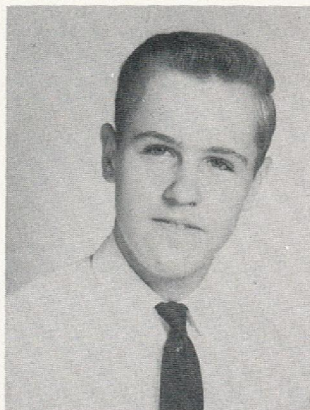

LINWOOD VARNUM  
President

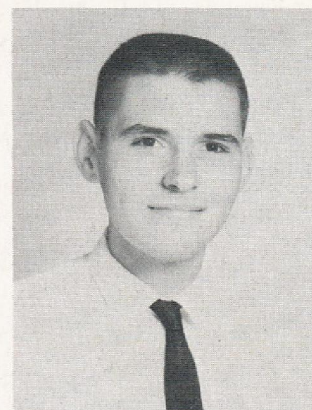

LORENZO LEWIS  
Vice President



RUTH GUTHRIE  
Secretary & Treasurer

PATSY TAYLOR  
Reporter

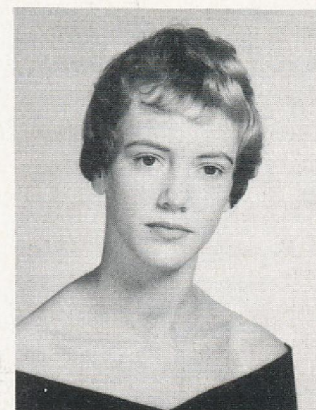

MR. CHARLES POLLOCK  
Sponsor



"Today's science students are tomorrow's science leaders."



# Varsity Club

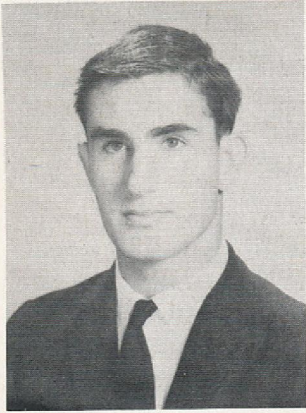

GRADY DAVIS  
President

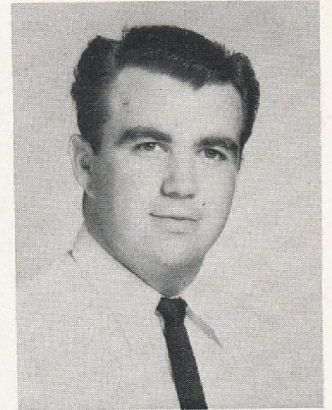

A. C. DAVIS  
Vice President



MARY GOLDEN  
Reporter

ELIZABETH STYRON  
Secretary-Treasurer

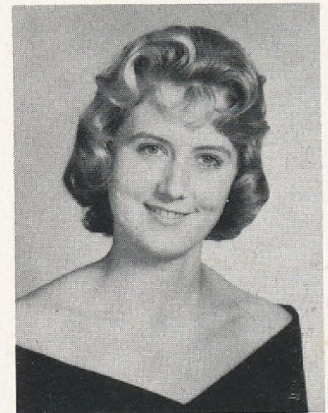

MR. FRED BARTHOLOMEW  
Sponsor



"Each member has a special ability, all abilities combined we have no end."



# SENIOR 4-h

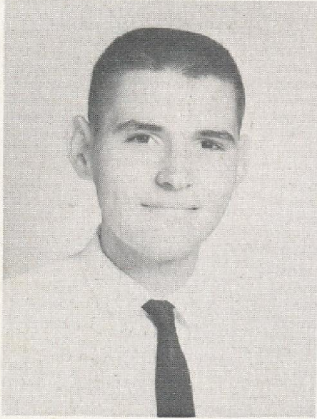

LORENZO LEWIS  
President



EMMA LAWRENCE  
Vice President



ETHEL PHILLIPS  
Secretary

BRYAN SALTER  
Reporter

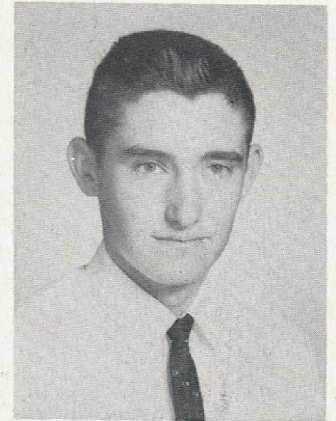

MRS. FLOY GARNER & MR. DAVID WARRICK  
Sponsors



"To Make the Best Better"



## BUS DRIVERS





# athletics







"It doesn't matter if you win or lose, but how you play the game."

## GIRLS' BASKETBALL

MISS VIRGINIA KNOWLES  
Coach



PATSY TAYLOR  
Captain





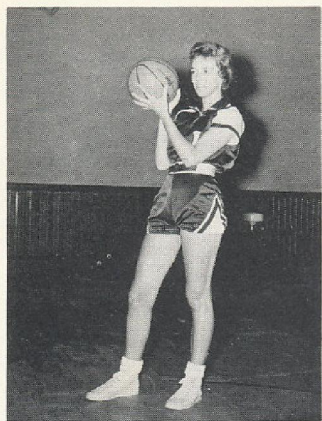

PATSY TAYLOR



BECKY BROWN



ALICE CHADWICK



CLARA WIGGINS



JO ANNE VALENTINE

## managers



ELIZABETH PIGOTT & RUTH GUTHRIE



DIANA TAYLOR



GAYE STYRON

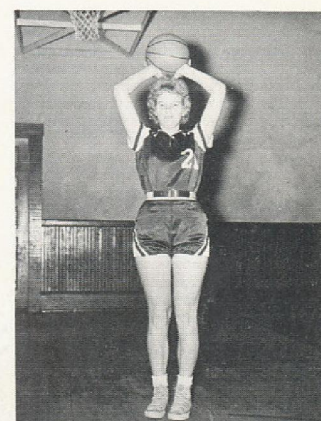

EMMA BARTHOLOMEW



TRUDY GILLIKIN



ELEANOR GILLIKIN



ANNA LAWRENCE



KAYE LEWIS



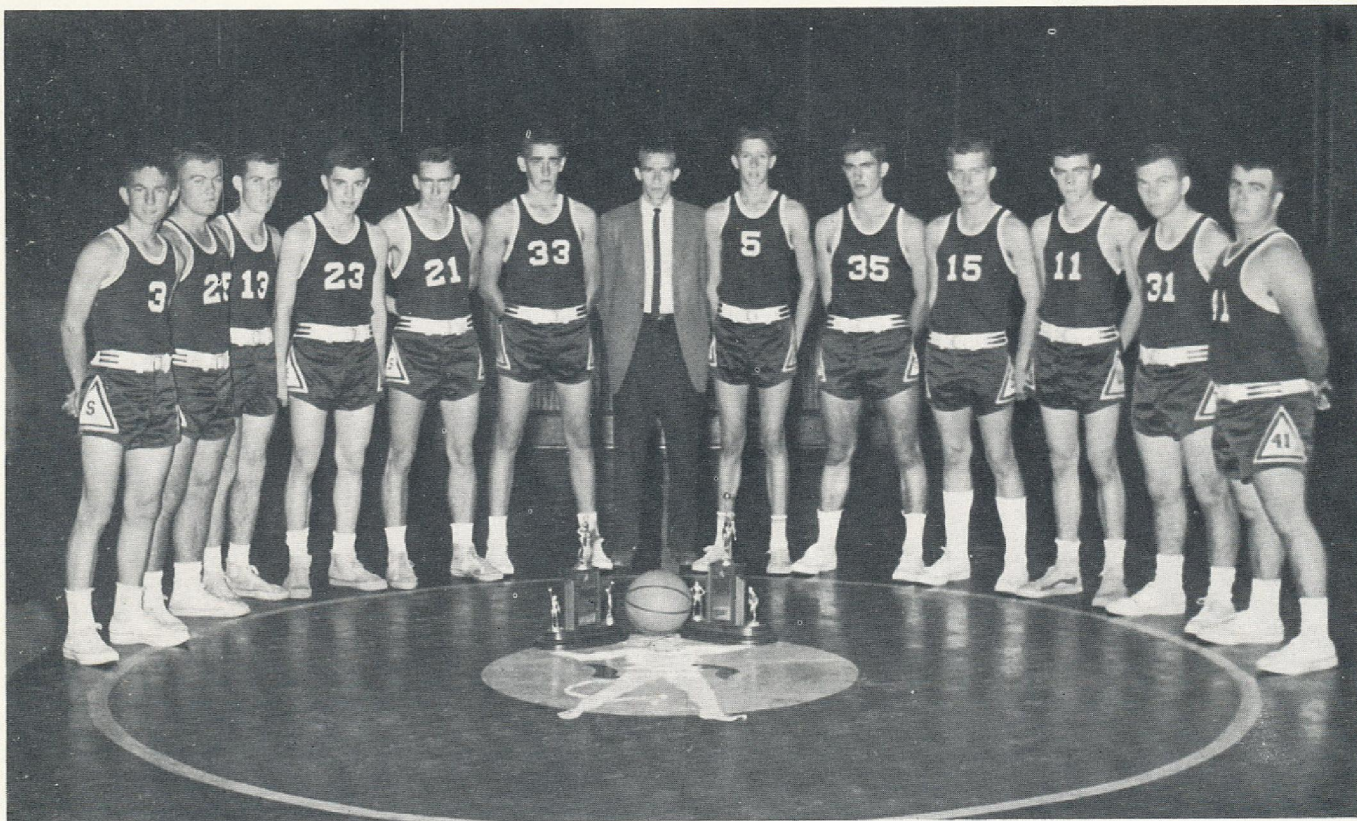

"We do what we can with what we have."

## Boys' Basketball

FRED BARTHOLOMEW  
Coach



A. C. DAVIS AND GRADY DAVIS  
Co-Captains

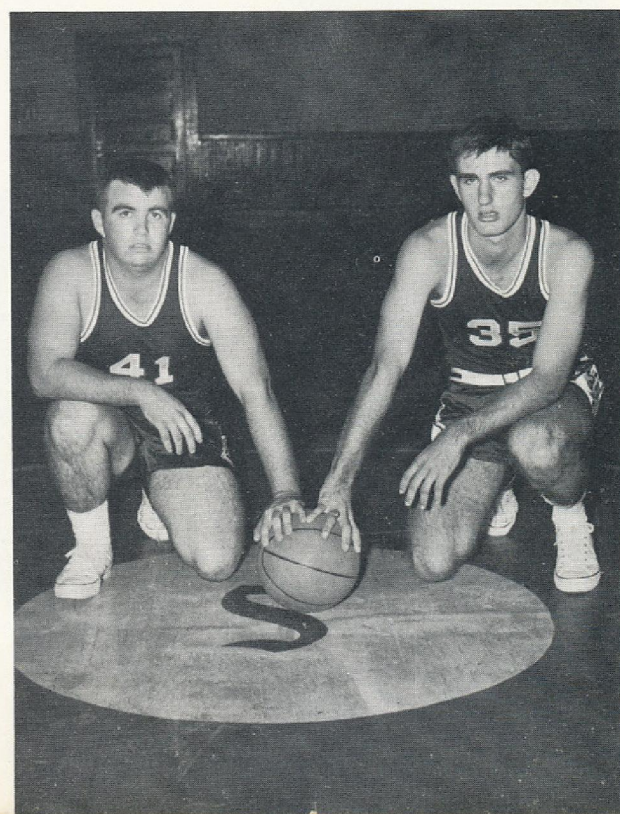





GRADY DAVIS



A. C. DAVIS

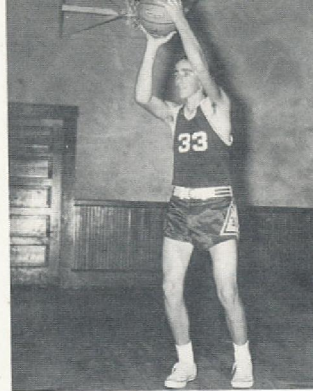

LINWOOD PARKER

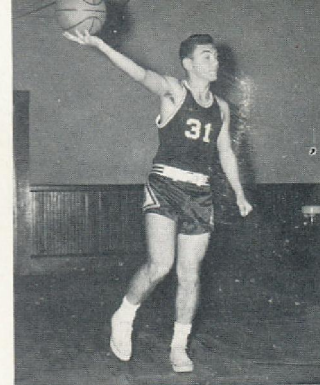

JOE WILLIS

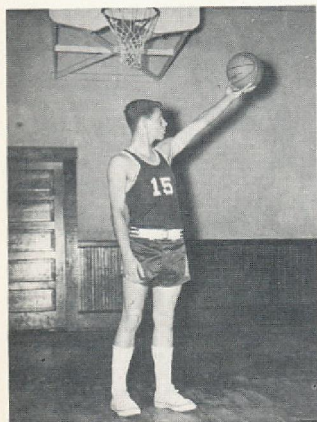

BARRY WILLIS

## Managers

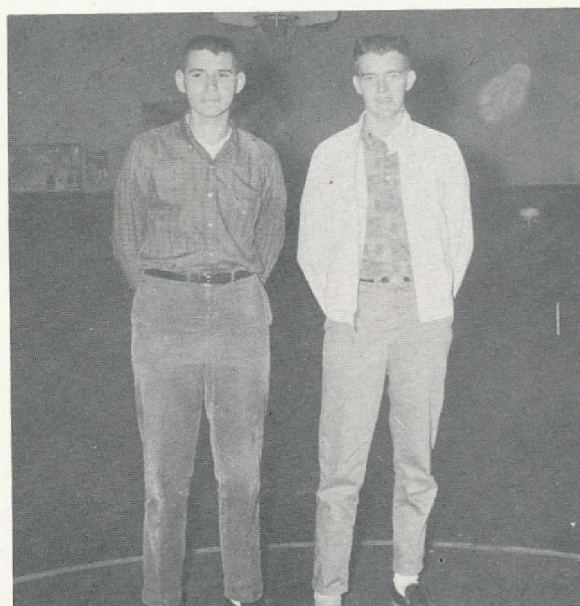

GERRY SMITH AND LORENZO LEWIS

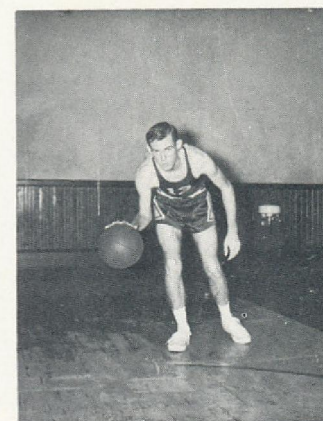

JOHNNY BLAND

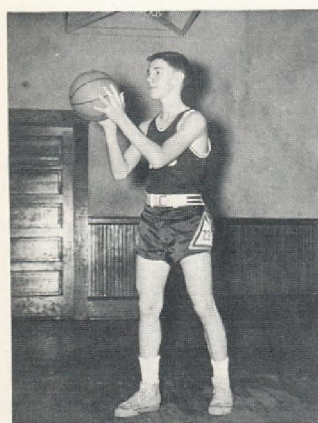

NORRIS NELSON

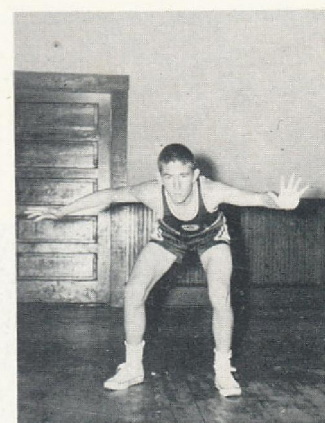

CRANSTON JONES

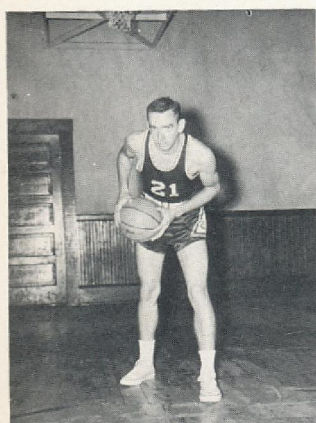

DOUGLAS DAMREN

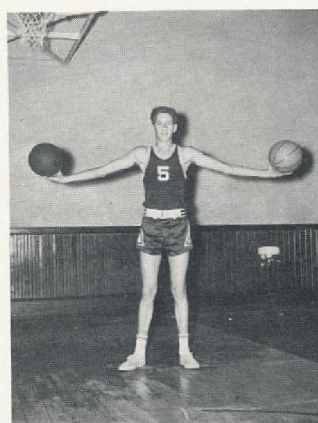

BYRON LEE STYRON

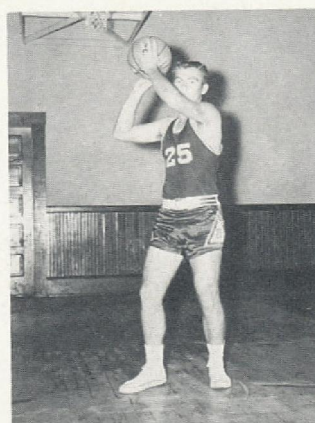

MANLEY LAWRENCE

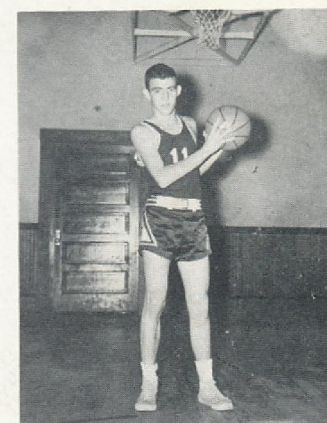

DANNY GILLIKIN





J V GIRLS

J V Boys

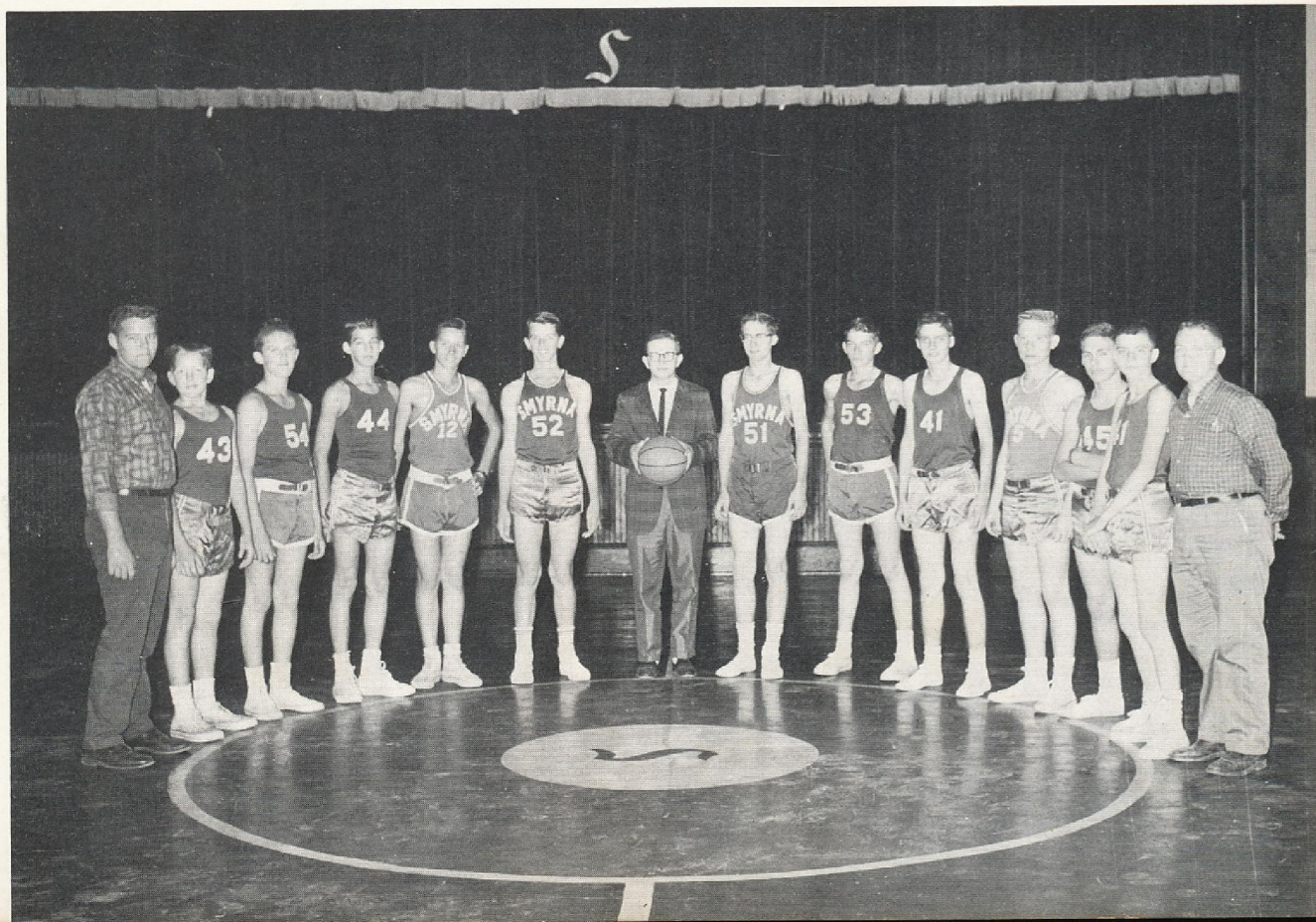





## Cheerleaders

Elberta Gillikin, Janie Gillikin, Ann Baum, Mary Golden, Rosemary Lewis, Barbara Salter, Dee Bryant, Rebecca Lawrence.

## Sponsor



MRS. HANNAH BEASLEY

## Head Cheerleader



MARY GOLDEN





## Baseball

FRED BARTHOLOMEW



Coach

## Co-Captains

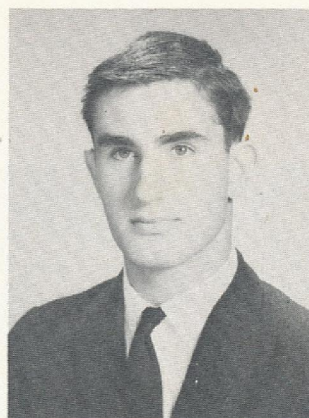

GRADY DAVIS

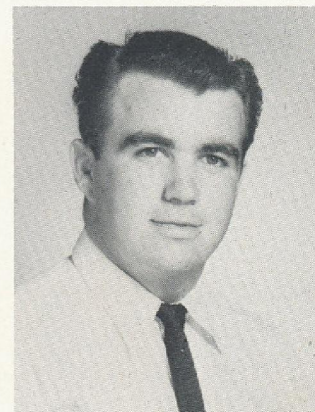

A. C. DAVIS



# elementary grades

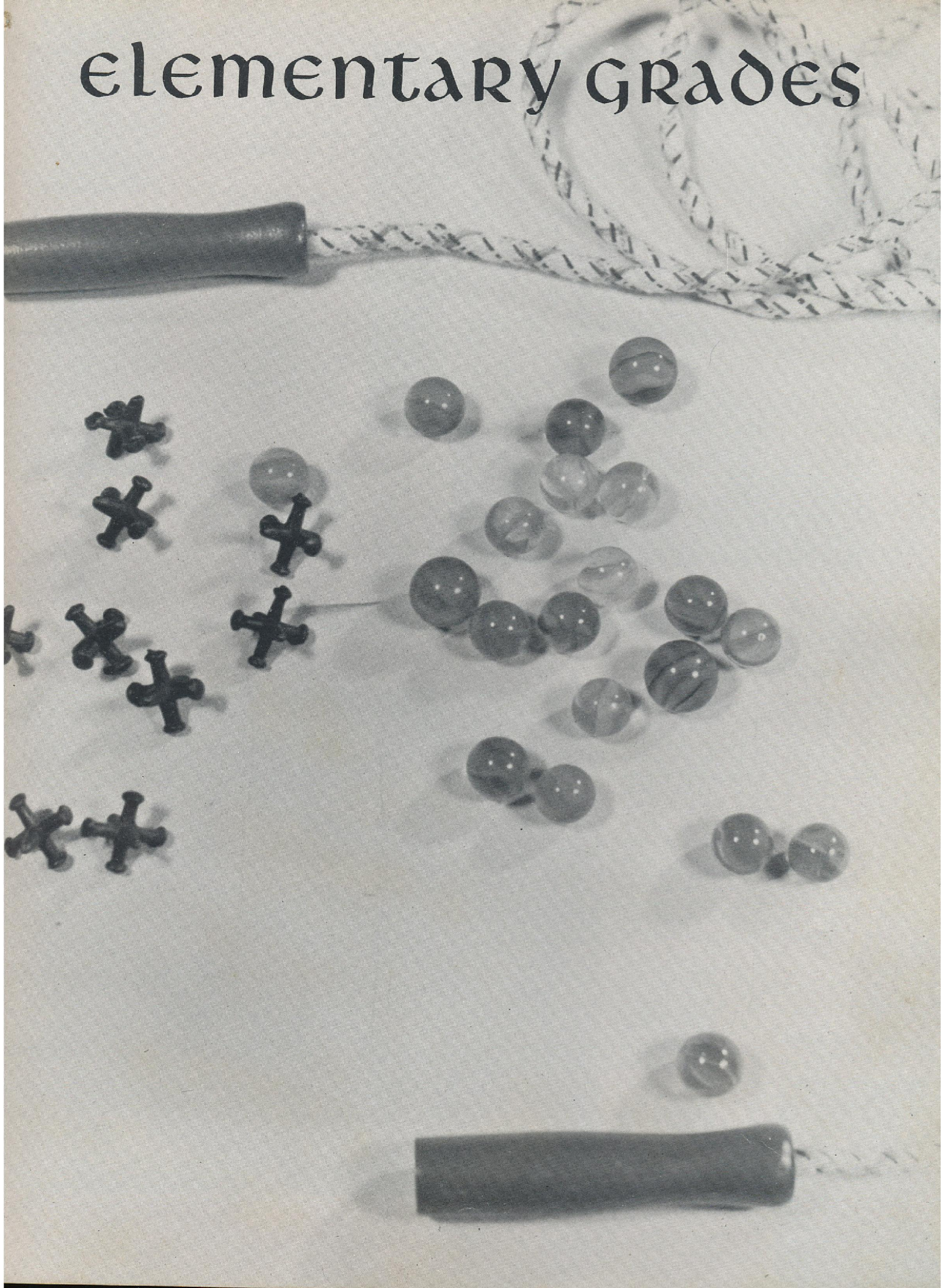



MISS JOSIE PIGOTT  
Teacher



CYNTHIA BEACHEM  
EARL DAVIS  
LOUISE GIBBS  
GLADYS GILLIKIN  
MILLIE GILLIKIN  
RACHEL GILLIKIN

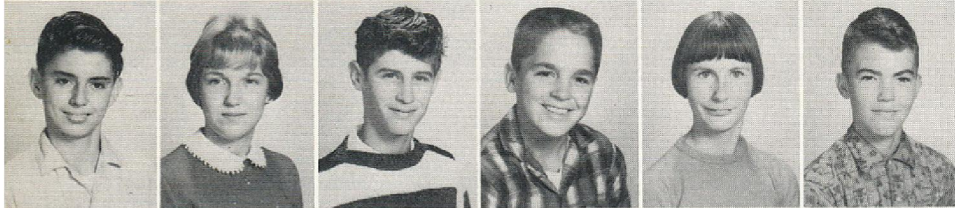

THOMAS GILLIKIN  
CORA GOLDEN  
SAMMIE GUTHRIE  
THOMAS HILL  
DAISY IPOCK  
G. B. LEWIS

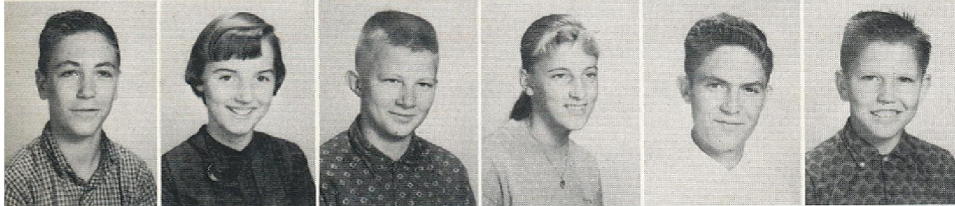

KENNY LEWIS  
MAURENE McMANUS  
DAVID SALTER  
JEANETTE SANDERS  
MICHAEL TAYLOR  
DAVID WILLIS



GAIL WILLIS  
JUDI WILLIS  
MORRIS WILLIS  
SUSAN WILLIS

## Eighth Grades

GARRY BLOCK  
GEORGE CHADWICK  
JIMMY DAVIS  
IVY GILLIKIN  
CHERYL GILLIKIN  
PHILLIP GOLDEN

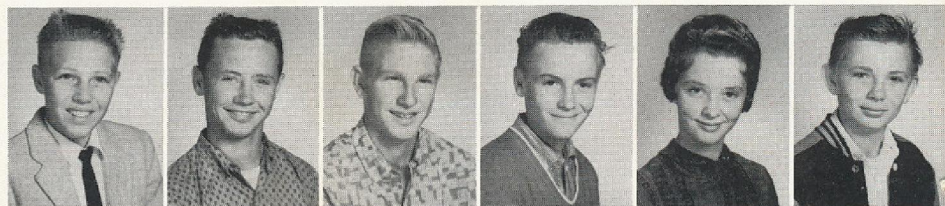

MICHAEL GOLDEN  
TONY HANCOCK  
CHARLES LAWRENCE  
ELTA LAWRENCE  
ROBERT LAWRENCE  
TONY LEWIS

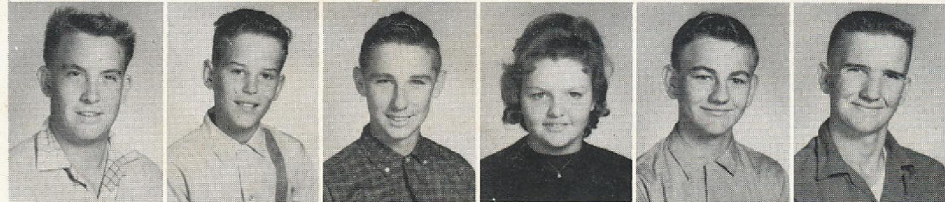

ELLEN McGEE  
CHERRIE PINER  
KEITH PINER  
LOUIE PINER  
CHARLES ROSE  
SANDRA SALTER



MR. J. M. BROWN  
Teacher

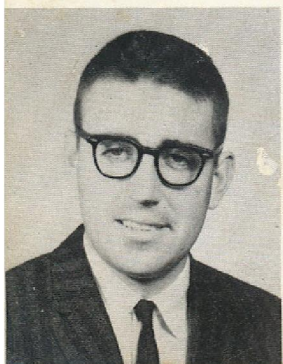

VANN SELLERS  
LINDA TAYLOR  
GLENN VARNUM  
ROBERT WILLIS







MRS. HANNAH BEASLEY  
Teacher

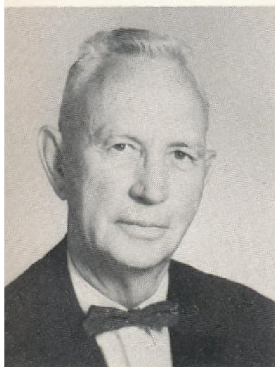

MR. CORBETT DAVIS  
Teacher

JANETTE DANIELS  
SARAH CAMPOBASSO  
SHERRY DAVIS  
TIM DAVIS  
RUDY DOWTY  
ELVIN GILLIKIN  
NANCY GILLIKIN

PHIL GILLIKIN  
RODNEY GILLIKIN  
ROSALIE GILLIKIN  
TERRY IPOCK  
CATHY LAWRENCE  
WESLEY LAWRENCE  
DANNY LEWIS

DOUGLAS LEWIS  
MIKE LEWIS  
TERRY LEWIS  
MARY MURPHY  
FLETCHER NOE  
CHARLES ROSE  
SIDNEY SANDERS

MARY THOMPSON  
ELEANOR TYSON  
SHERMAN WALTON  
LARRY WILLIS  
SUZANNE WILSON



## Seventh Grades



MARTIN BROOKS  
LYNDA BRYANT  
DARRYL CHADWICK  
DOUGLAS CHADWICK  
ELAINE CHADWICK  
ROBERT CHADWICK  
ANDY DAVIS  
BERTHA DAVIS

LYNELL DAVIS  
SALLY DAVIS  
BRUCE GILLIKIN  
DENNIS GOLDEN  
LOLA GOLDEN  
JIM HARRIS  
MERITA LAWRENCE  
DEBBY LEWIS

EILEEN LEWIS  
TIM MASON  
JOY MOORE  
TERRY MOORE  
GENE NELSON  
LIDA MAE PIGOTT  
BETH PINER  
STEVEN PINER

MAUREEN SALTER  
NANCY SALTER  
MARY SIMPSON  
DONNA THOMPSON  
DONNA WILLIS  
EDEN WILLIS  
JAMES WILLIS  
MILLIE WILLIS





DANNY DAVIS  
BARRY DANIELS  
EVELYN DANIELS  
DRUSILLA GILLIKIN  
KENNETH GILLIKIN  
VIRGINIA GILLIKIN  
JOHN HANCOCK



MRS. EDNA WILLIS  
Teacher

BRADY GOLDEN  
MARY GOLDEN  
CLARK KNUDSEN  
BRADLEY LAWRENCE  
DOREN LAWRENCE  
ELAINE LAWRENCE  
GUY LAWRENCE

MRS. MEDA MASON  
Teacher

MYRA LAWRENCE  
TOMMY LAWRENCE  
MICHAEL LEWIS  
PATSY LEWIS  
STUART MORRIS  
DARRIEL PIERCE  
BETTY PINER

PAMELA RICE  
DOROTHY SANDERS  
LINWOOD STYRON  
DOROTHY TAYLOR  
FLOYD TAYLOR  
FLORENCE TERRY  
GLORIA VARNUM  
AGATHA WILLIS

## Fifth and Sixth Grades

JAMES BANDY  
WILLIAM BERNER  
STERLING CHADWICK  
DEBRA DAVIS  
SUSAN DAVIS  
WILLIAM DAVIS  
BILLY FULCHER  
RONNIE FULCHER

ANNA GILLIKIN  
JOHNNIE GILLIKIN  
LINDA GILLIKIN  
LORRAINE GILLIKIN  
EVERETTE GOLDEN  
MARY HENNINGER  
ESTHER HILL  
MARTHA HILL

VIRGINIA HILL  
DIANA LAWRENCE  
GARY LEWIS  
SANDRA LEWIS  
SUSAN LEWIS  
JOHN McGEE  
WANDA MITCHUM  
FRANK PAKE

LINDA PINER  
PAMELA PINER  
ROSE PITTMAN  
GREGORY ROBINSON  
LORRAINE SALTER  
EVINE SAUNDERS  
THOMAS TERRY, III  
DONNA WILLIS







MRS. NELLIE WILLIS  
Teacher

MRS. THELMA MOORE  
Teacher

BRUCE BURROW  
BONNIE CHADWICK  
C. H. DAVIS  
STEVEN DAVIS  
DICKIE DICKINSON  
SANDRA FULCHER  
SUSAN FULCHER  
VERA GRAY FUTRELL

ANTHONY GILLIKIN  
GENE GILLIKIN  
ANNA GOLDEN  
NORMA LAWRENCE  
PEGGY LAWRENCE  
JAMES LEWIS  
JIM LEWIS  
ELLEN MURPHY

EDWARD MOORE  
DAPHNE OWENS  
CHARLES PIGOTT  
DEBORAH PINER  
GREG PINER  
JEANNE PINER  
JOHNNY PINER  
TERESA PINER

LONNIE STRATTON  
LINDA TYSON  
ANGELA VARNUM  
ERIC WILLIS  
KEITH WILLIS  
PATRICIA WILLIS



## Third and Fourth Grades



DALLAS ARTHUR  
SHARON ARTHUR  
RITA BANDY  
IRA DAMREN  
DAVID DAVIS  
JOSEPH DAVIS  
JIMMIE GILLIKIN  
LINDA GILLIKIN

RODERICK GILLIKIN  
SANDRA GILLIKIN  
SARAH HANCOCK  
DAVID HANSEN  
GUY LEWIS  
JUANITA LEWIS  
DIANE McKNIGHT  
DALE MURPHY

CRYSTAL PIERCE  
CHARLENE ROBINS  
HUBERT ROBINSON  
EDWIN ROSE  
VICTORIA ROSE  
GRACE SANDERS  
CHARLIE SMITH  
KENNETH STYRON

STEPHEN STYRON  
LLOYD TAYLOR  
CHARLES TYLER  
KERMETH WALTON  
VELMA WALTON  
DAVID WILLIS  
PEGGY WILLIS





JAMES BRUSHWOOD  
JOE CAMPOBASSO  
MICHAEL CHADWICK  
PATTY DAVIS  
JANE DAVIS  
MELISSA DAVIS  
ANDY GILLIKIN  
CAROLINE GILLIKIN



MRS. DOROTHY PINER  
Teacher

CLEM GILLIKIN  
DANIEL GILLIKIN  
ETHEL GILLIKIN  
JAMES GILLIKIN  
MELINDA GILLIKIN  
PATRICIA HENNINGER  
ARNOLD HILL  
SKIPPY HILL

JERRY KELLUM  
GREGORY LAWRENCE  
LOIS LETCHWORTH  
FRANKIE LEWIS  
ROY LEWIS  
JEFFREY MASON  
LANIER MITCHUM  
CLIFTON STYRON

DONALD STYRON  
DEAN SWAIN  
ROBERT WADE  
PHILIP WILLIS  
SHERRY WILLIS  
TERRY WILLIS

## Second and Third Grades

LAVERN CONWAY  
KATHY DAVIS  
YVONNE DUDLEY  
CEDRIC GILLIKIN  
CYNTHIA GILLIKIN  
DEBORAH GILLIKIN  
DIANE GILLIKIN

TIMOTHY GILLIKIN  
BRENDA GUTHRIE  
LESTER HANCOCK  
DOUGLAS JOHNSON  
CATHY LAWRENCE  
KENNETH LAWRENCE  
RITA LAWRENCE

DAVID LEWIS  
JEAN LEWIS  
JERRY LEWIS  
STEVEN McGEE  
HOPE KING MOORE  
JUDY ROSE  
ELIZABETH SMITH



MISS IRENE WOODLIEF  
Teacher



MARY STYRON  
PATRICIA STYRON  
RICHARD STYRON  
BARBARA THOMPSON







MRS. PEARL ALLIGOOD  
Teacher

FRANCES BRYANT  
LESLIE DANIELS  
BILLY DAVIS  
MELVA LU DAVIS  
KAREN FULCHER  
TED FUTRELL  
MICHAEL GILLIKIN

RICKY GILLIKIN  
RONNIE GILLIKIN  
TERESA GILLIKIN  
THRESSA GILLIKIN  
LARRY KELLUM  
DEBORAH LAWRENCE  
KRISTY LAWRENCE

THERESA LAWRENCE  
CLAUDE LEWIS  
PARKS LEWIS  
MILTON MITCHUM  
CAROLYN PERRY  
ALLEN PINER  
BETTY SALTER

FRANKIE SALTER  
PATRICIA SMITH  
RICHARD SMITH  
CATHI WILLIS



## First and Second Grade



GARY ARTHUR  
ALLEN CONWAY  
GREGORY DUDLEY  
MARUCA GILLIKIN  
REX GILLIKIN  
TOMMY GILLIKIN  
C. R. GOLDEN

KATHY HILL  
STEVIE IPOCK  
CANDICE JONES  
LARRY LAWRENCE  
RANDY LAWRENCE  
TONY LAWRENCE  
BARBARA LEWIS

JEFFREY LEWIS  
WILLIAM LEWIS  
LINWOOD LETCHWORTH  
JEANNIE MURPHY  
PAUL MURPHY  
LILLIAN PAKE  
ELBERT PITTMAN



IVA STRATTON  
PATRICIA TERRY  
BUDDY WALTON  
SHERRIE WILLIS

MRS. GRACE JONES  
Teacher





MRS. MINNIE DAVIS  
Teacher

MERLE BURROUGHS  
EDDIE DANIELS  
JOAN EATON  
NANCY GASKILL  
DONALD GILLIKIN  
LEONNETTE GILLIKIN  
LINA GILLIKIN

MARRION GILLIKIN  
ROCKY GILLIKIN  
RONALD GILLIKIN  
TERESA GILLIKIN  
MELVIN HUNNINGS  
TERRY LEE KELLUM  
CHRIS LAWRENCE

RAYMOND LAWRENCE  
SHARON LEWIS  
PAT MATHIS  
MIKE McGEE  
CHERYL MORRIS  
IVEY PINER  
BRENDA ROSE

RAYMOND SANDERS  
PETE SANDERS  
BRUCE SMITH  
MICHAEL STYRON  
DARRELL WILLIS

# First Grade

## Elementary Music Class

MRS. ROSA MURPHY  
Sponsor





# advertisements





## Snapshots

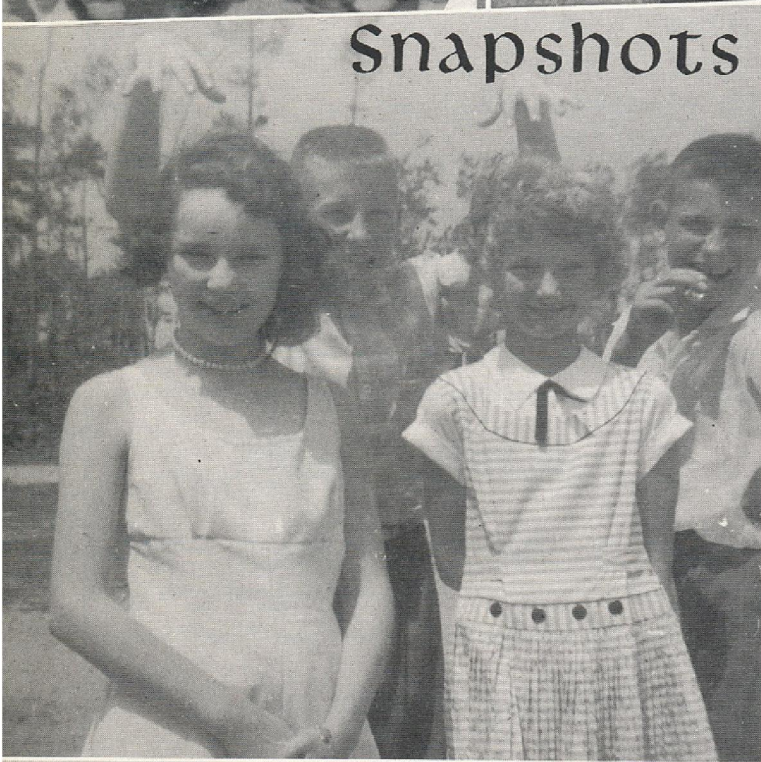



# Snapshots

