



1961

WHISPERING  
PINES











*The Senior Class*

*of 1961*

*Presents*



*Whispering Pines*

*Smyrna High School*

*Smyrna, North Carolina*



## *Dedication*



We, the senior class of 1961, dedicate this edition of the WHISPERING PINES to MR. JOSEPH OWENS, who in the past years has contributed to the advancement of school activities and administration. His guidance and understanding have been an inspiration to us in every aspect of our school life. In appreciation for all his kindnesses as a teacher and a friend, we take great pleasure in the dedication of our annual to Mr. Owens.



## *Administration*



H. L. JOSLYN  
County Superintendent



S. M. DANIELS  
Principal  
LOUISE WIGGINS  
Secretary



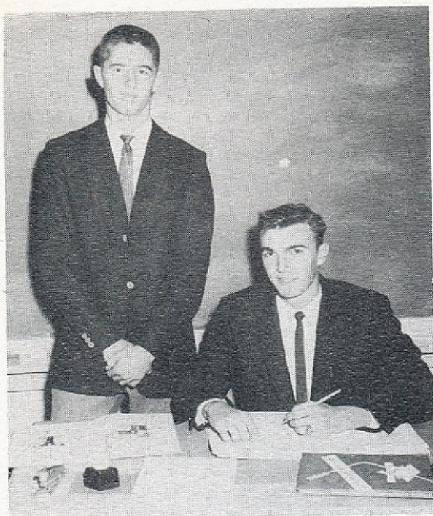

WAYNE WILLIS  
Editor-in-Chief  
GENUS JONES  
Co-Editor



DREXELL BRYANT  
Circulation Manager



EMMA LEE PINER  
ELOISE MARSHBURN  
Business Managers



SUE FLOYD  
Art Editor



# Staff

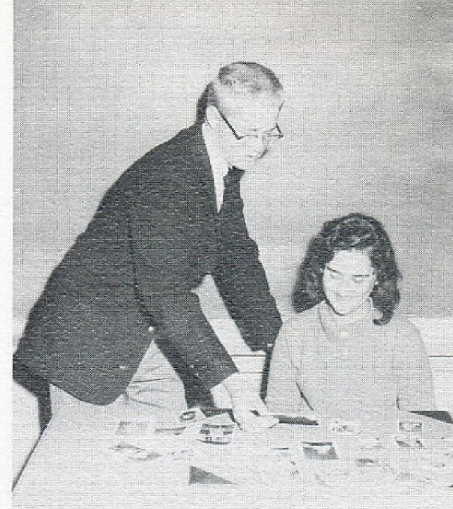

JUNE CAROLYN GILLIKIN  
Picture Editor  
MIKE HARRIS  
Photographer



RONNIE GILLIKIN  
Literary Editor



TOMMIE LEWIS  
Art Editor



CAROLYN PHELPS  
CURT NELSON  
Sports Editors



# *Contents*

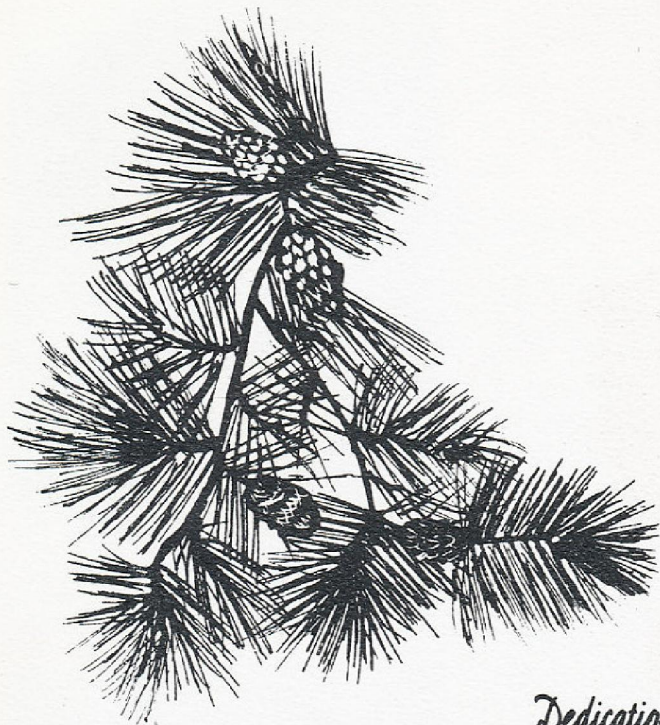

*Dedication*

*Administration*

*Annual Staff*

*In Appreciation*

*Faculty*

*Seniors*

*Underclassmen*

*Athletics*

*Junior High and Elementary*

*Advertisements*

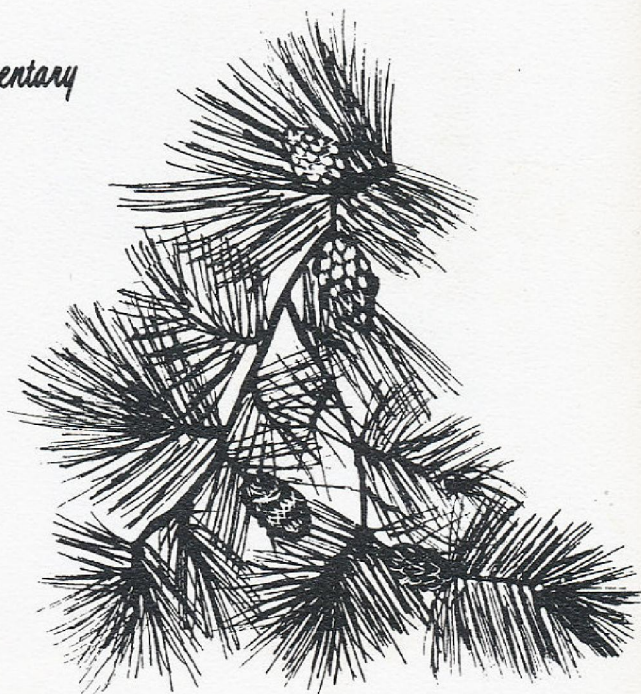



## *In Appreciation*



We, the senior class, are proud to pay this tribute to you, our parents, as a symbol of our thanks for the many services you have performed in our behalf. We deeply appreciate the understanding, encouragement and love that you have given us through all of our school years. And now, as we near graduation, we recall the many sacrifices you have made to place us in this most coveted position. We deeply appreciate your support and we will try to live up to your expectations in the years to come.

Mrs. Robert L. Arthur  
Mr. and Mrs. Sterling Arthur  
Mr. and Mrs. W. A. Bryant  
Mr. and Mrs. Burgess Davis  
Mr. and Mrs. James I. Floyd  
Mr. and Mrs. Adrain Gillikin  
Mr. and Mrs. Allen Gillikin  
Mr. and Mrs. David M. Gillikin  
Mr. and Mrs. Elmer Gillikin  
Mr. and Mrs. Claude Golden  
Mr. and Mrs. Chauncy Guthrie  
Mr. and Mrs. Charles D. Harris, Jr.  
Mr. and Mrs. Vernon W. Hill  
Mr. and Mrs. Howard R. Jones  
Mrs. Nellie Jones  
Mr. and Mrs. Paul Lewis

Mr. and Mrs. William R. Lewis  
Mr. and Mrs. William Marshburn  
Mr. and Mrs. Bert Meares  
Mr. and Mrs. Curtis Nelson  
Mr. and Mrs. Cecil Phelps  
Mr. and Mrs. Braxton Piner  
Mr. and Mrs. Ulysses L. Piner  
Mr. and Mrs. Roland Salter  
Mrs. Dorothy Taylor  
Mr. and Mrs. Clement Willis  
Mr. and Mrs. Elmer D. Willis  
Mr. and Mrs. Doyle Willis  
Mr. and Mrs. Gordon Willis  
Mr. and Mrs. Kenneth Willis  
Mr. and Mrs. Samuel Willis  
Mr. and Mrs. Clifton Yeomans



# Faculty



BARBARA WILLIS  
English II, IV, French I, II  
East Carolina College  
A.B. and M.A. Degrees  
English and French

JOSEPH OWENS  
Agriculture I, II, III, IV  
Atlantic Christian College  
North Carolina State College  
B.S. and M.S. Degrees  
Agriculture and Science



ANNE SALTER  
World History, Civics, and English III  
Meredith College  
A.B. English and History

HOMER WIKE  
General Science, Biology, and Chemistry  
University of North Carolina  
A.B. Education  
M.A. Western Carolina  
Atlanta Southern Dental College



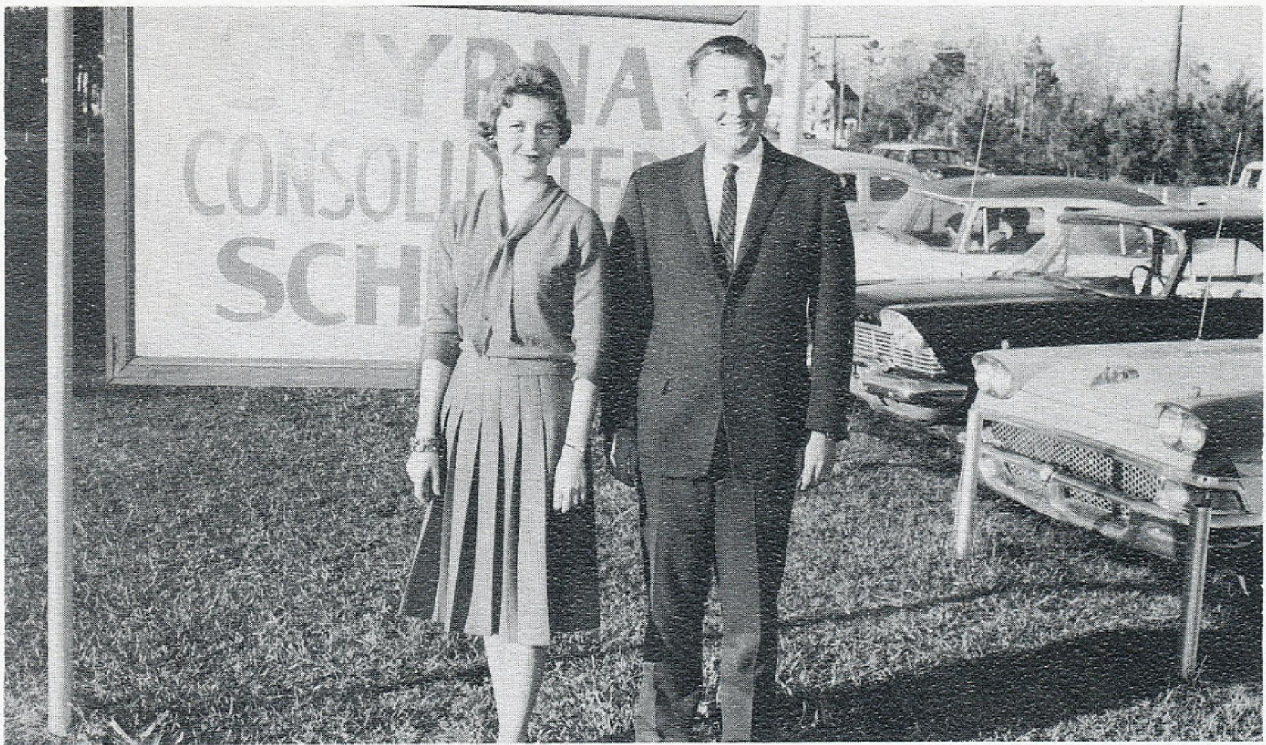

NANCY PINER  
Home Economics, Health  
and Physical Education  
East Carolina College  
B. S. Vocational Home Economics

WALTER FULCHER  
Algebra I, II, Geometry, and Typing  
University of North Carolina  
A.B. History



STEWART DANIELS  
Health and Physical Education  
East Carolina College  
B. S. Health and Physical Education  
M.A. Administration

GRACE WALENCE  
English I, U. S. History  
Economics, and Sociology  
East Carolina College  
A.B. English and Social Studies



*Seniors*

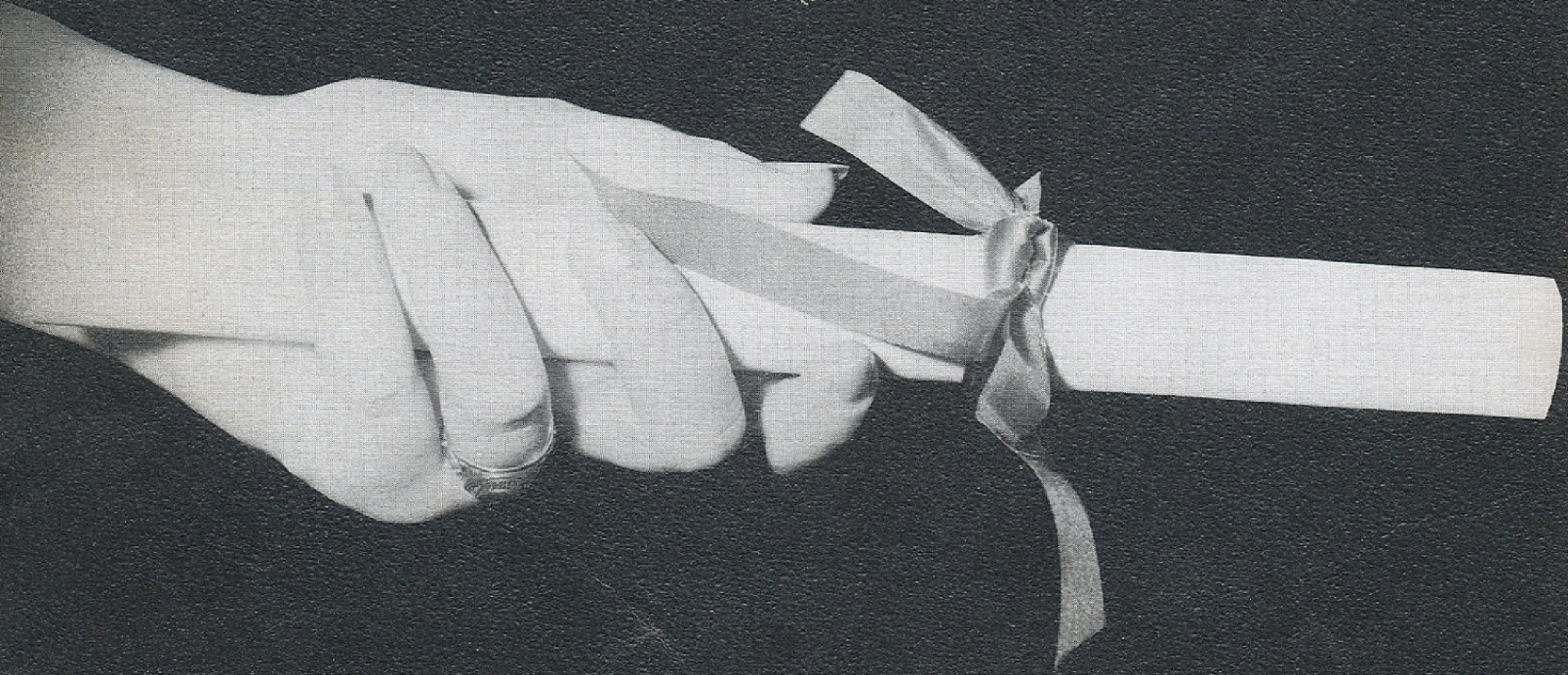



## Motto

"As the Labor, so the Reward, "

## School Song

### HALLS OF SMYRNA

How we love the halls of Smyrna  
That surround us here today,  
And we will not forget,  
Tho' we be far, far away.

To the hallowed halls of Smyrna,  
Every voice will bid farewell-  
And shimmer off in twilight,  
Like the old vesper bell.

One day a hush will fall,  
The footsteps of us all, will echo  
down the hall and disappear,  
But as we sadly start our journey far apart  
A part of every heart will linger here.

In the hallowed halls of Smyrna,  
Where we lived and learned to know  
And through the years  
We'll see you in the sweet after glow.

## Colors

Blue and White

## Flower

Red Rose





JAMES MEARES  
President  
LINDA WILLIS  
Vice-President

## *Senior*

## *Class*

## *Officers*

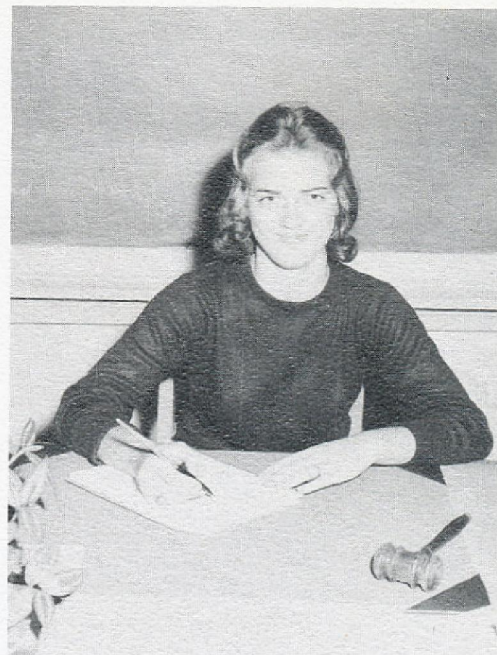

ROSE ARTHUR  
Secretary



PATSY LEWIS  
Treasurer



ELOISE MARSHBURN  
Reporter





LYDIA FAYE ARTHUR

"To take life as it comes—that's my philosophy. "  
4-H Club 1, 4; F.H.A. 2, 4; Dramatics Club 4.

## Seniors

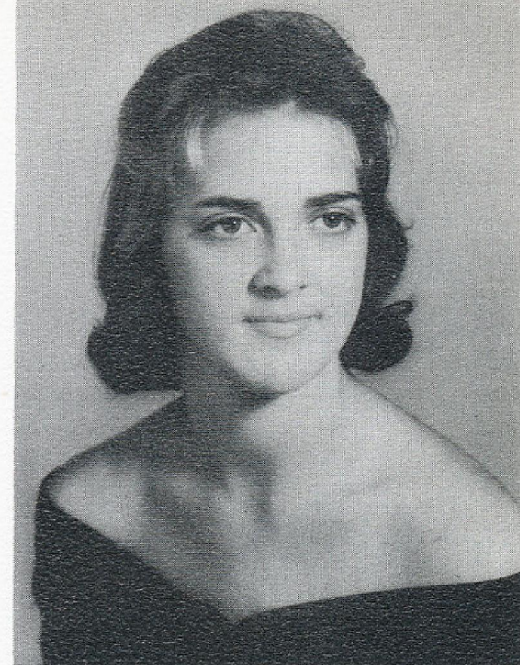

ROSE MARIE ARTHUR

"My teacher thinks I'm so sweet, I'm always placed  
on the foremost seat."

Basketball 1, 2, 3, 4; Varsity Club 2, 3, 4; Superlative  
4; F.T.A. 3, 4; Officer 3, 4; Glee Club 1, 2, 3; Dra-  
matics Club 4; Class Officer 2, 4; 4-H Club 1, 2, 3, 4;  
F.H.A. 2; All County Basketball Honorable Mention.



DREXELL LAYTON BRYANT

"Happy and small, and liked by all. "  
Cheerleader 1, 2, 3, 4, Head 4; Varsity Club 2, 3, 4;  
Superlative 4; F.H.A. 3, 4; Class Officer 1; Dramat-  
ics Club 4; 4-H Club 1, 2, 3, 4; Annual Staff 4.

1961



GLORIA JEAN DAVIS

"A song in her heart, and a smile in her eyes. "  
Glee Club 1, 2, 3; 4-H Club 1, 2, 3, 4; Dramatics Club  
4; School Bus Monitor 4.





SUE ELIZABETH FLOYD

"Always smiling, always neat, forever nice, forever sweet."

F.H.A. 1, 2, 4; 4-H Club 1, 2; Basketball 1; Dramatics Club 4; Superlative 4; Annual Staff 4.

## Seniors



BARBARA HILL GARNER

"What! No boys in heaven! Just leave me here."  
Science Club 1, 2, Officer 1, 2; F.H.A. 1, 2, 3; 4-H Club 1, 2, 3, Officer 1, 2, 3; Librarian 2, 3, 4; Cheerleader 3.

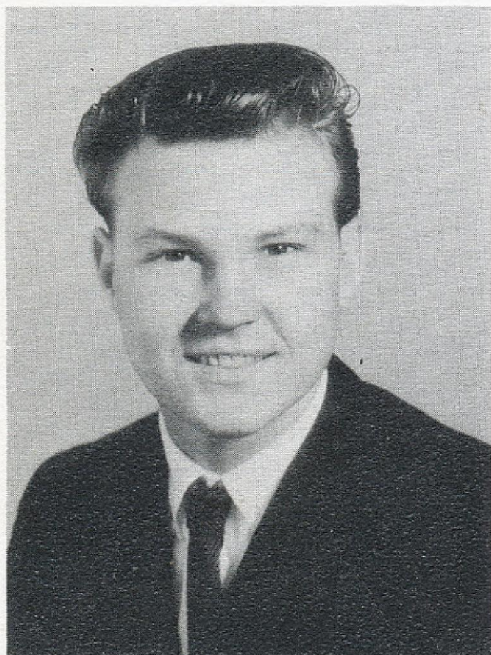

JAMES RONALD GILLIKIN

"If he can't find a way, he'll make one."

F.F.A. 1, 2, 3, 4, Officer 4; Class Officer 1; Substitute Bus Driver 3; School Bus Driver 4; 4-H Club 1, 2; Annual Staff 4.

1961



JANE ALLEN GILLIKIN

"A quiet and modest little miss who aims high and is sure to reach her goal."

F.T.A. 1, 2, 3, 4; Librarian 2, 3; 4-H Club 1, 2, 3, 4; F.H.A. 2, 3, 4; Dramatics Club 4, Officer 4; Marshal 1.



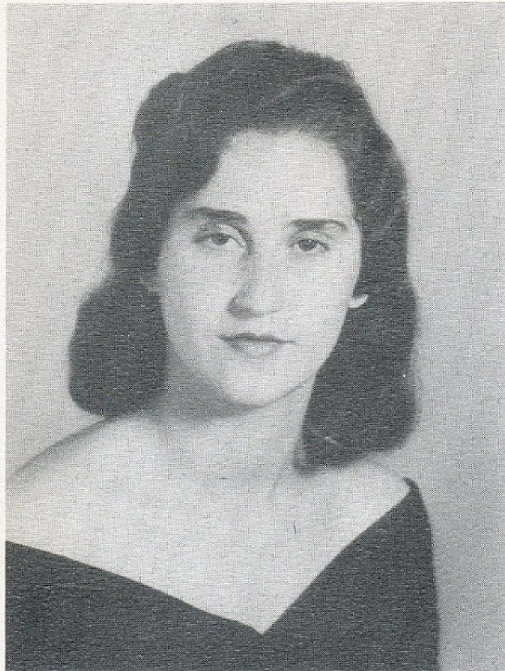

## Seniors

JUNE CAROLYN GILLIKIN

"To worry little, to study less—this is my idea of happiness."

F.H.A. 2, 3, 4; F.T.A. 1, 2, 3, 4; 4-H Club 1, 2, 3, 4; Librarian 2, 3, 4; Superlative 4; Dramatics Club 4; Annual Staff 4.



MARGARET LEWIS GILLIKIN

"Of all the joys that I recall, to be in love is the best of all."

F.H.A. 2, 3, Officer 3; 4-H Club 2, 3; Glee Club 1, 2, 3; Class Officer 2; School Bus Driver 3, 4.



## 1961

MELINDA MAE GILLIKIN

"Red hair and a laughing smile win friends."

Glee Club 2; Varsity Club 2, 3, 4; 4-H Club 1, 2, 3, 4; Dramatics Club 4; Basketball 1, 2, 3, 4.

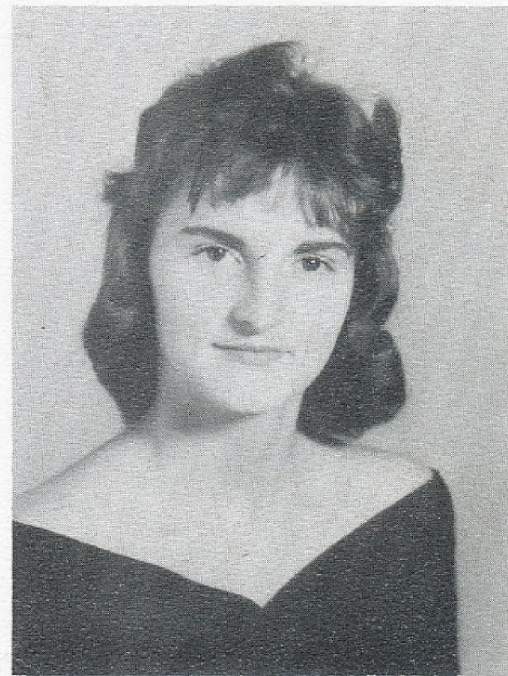

BRENDA FAY GOLDEN

"A winsome personality and a born athlete."

Varsity Club 2, 3, 4; F.H.A. 3; 4-H Club 1, 2, 3, 4; F.T.A. 3, 4, Officer 4; Dramatics Club 4; Superlative 4; Basketball 1, 2, 3, 4; All County Basketball 3.





ZINA MARIE GUTHRIE

"Patience and gentleness is power."

Glee Club 1, 2, 3; F.H.A. 2, 3; 4-H Club 4; Dramatics Club 4.

## Seniors

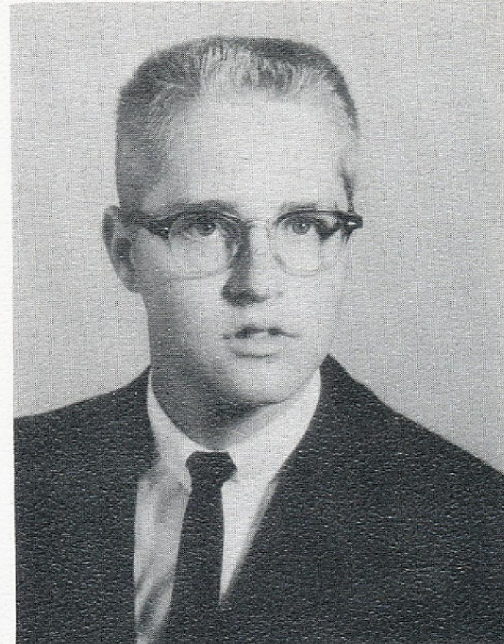

CHARLES MICHAEL HARRIS

"Happy am I. From care I'm free. Why aren't they all contented like me?"

Basketball 2; Science Club 2, 3, 4, Officer 3, 4; 4-H Club 2, 4; F.F.A. 4.

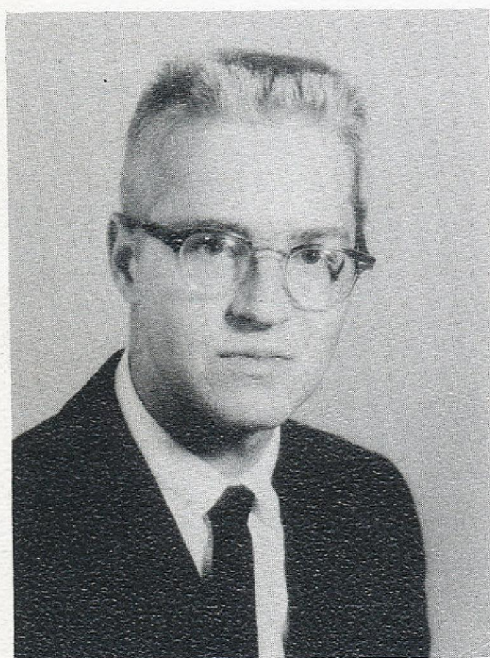

KENNETH COBB HARRIS

"The type of guy who moves quietly but steadily forward."

Basketball 2; Science Club 2, 3, 4, Officer 4; 4-H Club 1, 2, 3; Dramatics Club 4; Substitute School Bus Driver 3, 4.

1961

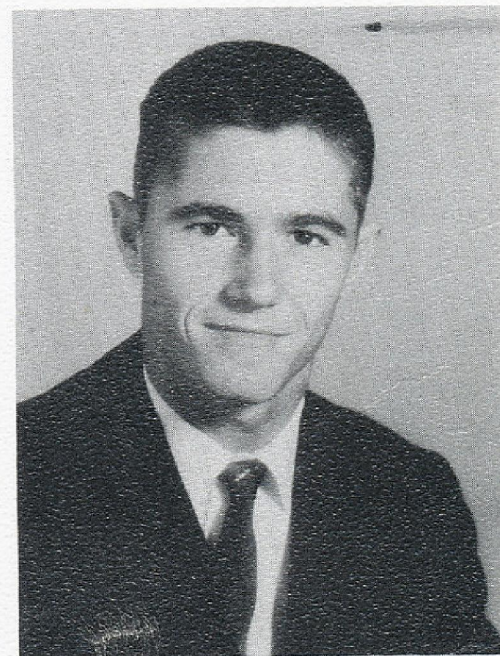

GENUS ROBERT JONES

"Nothing is impossible to a willing heart."

Basketball 1, 2, 3, 4; Baseball 3, 4; F.F.A. 1, 4; 4-H Club 1; Science Club 3; Varsity Club 4; Dramatics Club 4; Superlative 4.





RAMONA DALE JONES

"Better to be small and shine, than to be great and cast a shadow."

F.H.A. 2, 3; 4-H Club 4; Glee Club 1, 2, 3; Dramatics Club 4.

## Seniors



PATRICIA JANE LEWIS

"The only jewel which will not decay is that of knowledge."

Glee Club 1, 2, 3; 4-H Club 2, 3, 4, Officer 4; F.H.A. 2, 3, 4, Officer 3; Class Officer 1, 3, 4; Superlative 4; Dramatics Club 4; Substitute School Bus Driver 3, 4; Marshal 1, 2, 3, Chief Marshal 3; Social Science Award 2; English Award 3.



TOMMIE LIVINGSTON LEWIS

"He is shy and quiet but don't underestimate him."

Baseball 1, 2, 3; F.F.A. 1, 2, 3, 4; 4-H Club 1, 2, 3, 4; Annual Staff 4; Dramatics Club 4; Superlative 4; School Bus Driver 3, 4.

1961



ELOISE MADISON MARSHBURN

"Men are trouble, but how I love trouble."

F.T.A. 2, 3, 4, Officer 3; F.H.A. 2; 4-H Club 2, 3, 4; Glee Club 2, 3; Superlative 4; Class Officer 4; Annual Staff 4; Science Club 2, 4; Dramatics Club 4; Marshal 2, 3; Voice 2.



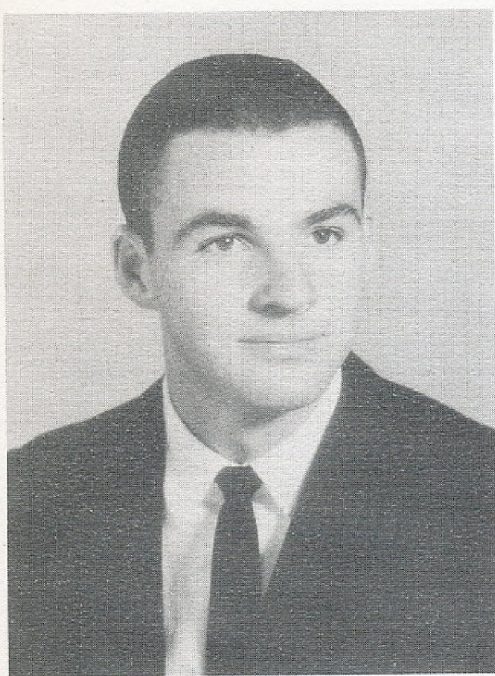

## Seniors

JAMES DANIEL MEARES

"Climb high for your goal, the sky; your aim, the star."

Varsity Club 1, 2, 3, 4; F.F.A. 1, 4; Science Club 2, 3, 4, Officer 2, 3, 4; 4-H Club 1, 2; Basketball 1, 2, 3, 4; Baseball 1, 2, 3, 4; School Bus Driver 3, 4; Class Officer 4; Superlative 4; Dramatics Club 4; Mathematics Award 2; Citizenship Award 3.



CURTIS GUYON NELSON

"Athletic, friendly, and kind. Another like him is hard to find."

F.F.A. 1, 2, 3, 4, Officer 4; Class Officer 1; Baseball 1, 2, 3, 4; Basketball 1, 2, 3, 4; Superlative 4; Annual Staff 4; Varsity Club 2, 3, 4; Dramatics Club 4; 4-H Club 2; Most Athletic Award 2; All County Basketball Team 3.



JO CAROLYN PHELPS

"A girl who is love, a girl with grace, with fairness of figure and fairness of face."

F.H.A. 2, 4; Varsity Club 2, 3, 4; F.T.A. 2, 3, 4; Glee Club 1, 2, 3; Voice 2; 4-H Club 1, 2, 3, 4, Officer 3, 4; Librarian 3, 4; Basketball 1, 2, 3, 4; Dramatics Club 4; Superlative 4; Annual Staff 4; All County Basketball Team 2, 3.

1961

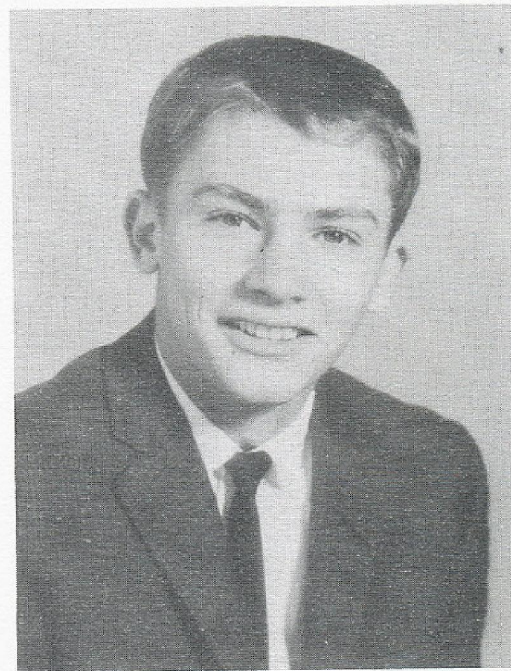

BRAXTON LEE PINER

"It's not what you do—it's what you get away with." Varsity Club 2, 3, 4; 4-H Club 1, 2, 3, 4; Basketball 1, 2, 3, 4; Baseball 1, 2, 3, 4; F.F.A. 3; Dramatics Club 4; Science Club 4; All County Basketball Team 3.





EMMA LEE PINER

"Her happy disposition and her pleasant smile have won her many friends for many a mile."

4-H Club 2, 3, 4; F.H.A. 2, 3, 4; Glee Club 1, 2, 3; Dramatics Club 4; Annual Staff 4; Class Officer 1, 2, 3; Substitute School Bus Driver 3, 4; Monitor 3, 4.

## Seniors



VIRGINIA ANN SALTER

"To be loved is all I need, and when I love, I love indeed."

F.H.A. 2, 3, 4; F.T.A. 3, 4; Cheerleader 2, 3, 4; Glee Club 1, 2, 3; 4-H Club 1, 2, 3, 4; Varsity Club 2, 3, 4; Science Club 4; Dramatics Club 4.



DOROTHY LIONELLE TAYLOR

"If men interfere with work, quit work!"

F.H.A. 1, 2, 3; Basketball 1; Athletic Manager 2, 3, 4; Varsity Club 2, 3, 4; 4-H Club 1, 2, 3, 4.

## 1961

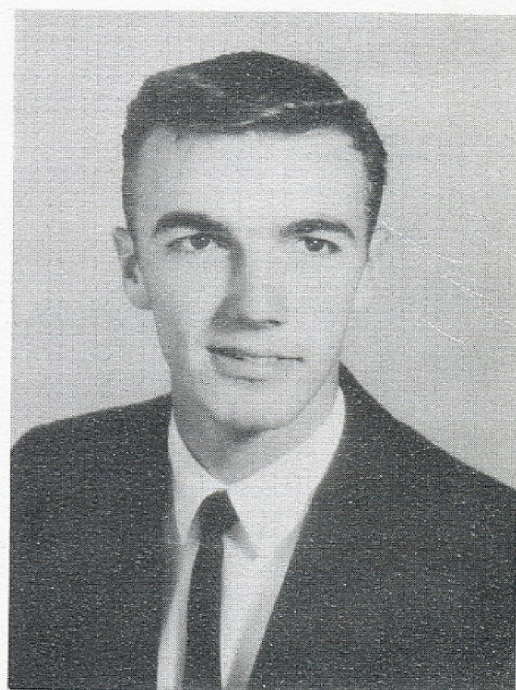

DEWEY WAYNE WILLIS

"All good men die young, and I'm not feeling so good myself."

Class Officer 3; Varsity Club 2, 3, 4; Baseball 1; Superlative 4; Dramatics Club 4; F.F.A. 2; Annual Staff 4; 4-H Club 1.





FRANCIS GORDON WILLIS

"For the eye is so modestly beaming, you'll never think of the mischief he's dreaming."

F.F.A. 1, 2, 4, Officer 4; 4-H Club 1, 2, 3, 4; Basketball 1, 2; Science Club 2, 3, 4; Superlative 4; Dramatics Club 4.

## Seniors

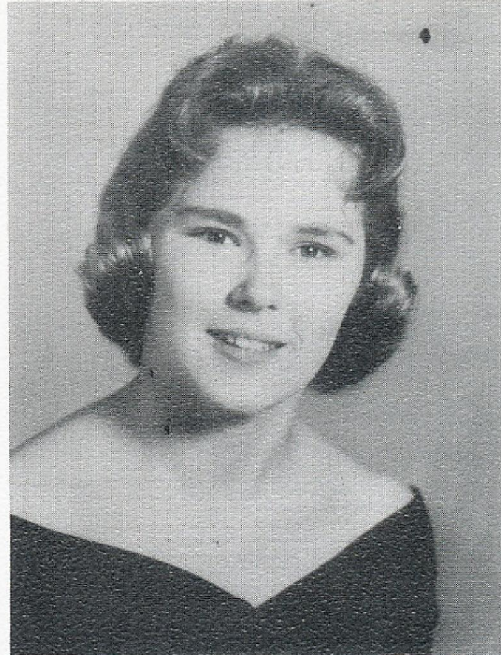

GLENDAY FAY WILLIS

"If you can't say anything good about somebody... let's hear it!"

F.H.A. 2, 4; F.T.A. 2, 3, 4; Varsity Club 4; 4-H Club 1, 2, 3, 4; Cheerleader 3, 4; Dramatics Club 4.

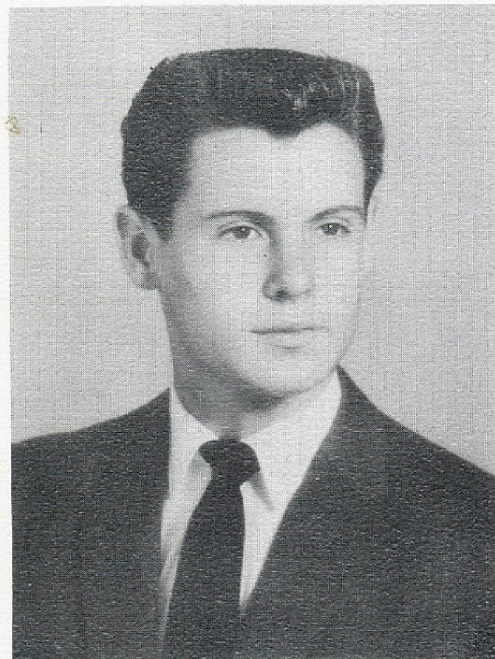

JOHN DOYLE WILLIS

"Some say he's bashful; others doubt it."

F.F.A. 1, 2, 3, 4; 4-H Club 1, 4; Baseball 3; Science Club 4.

1961

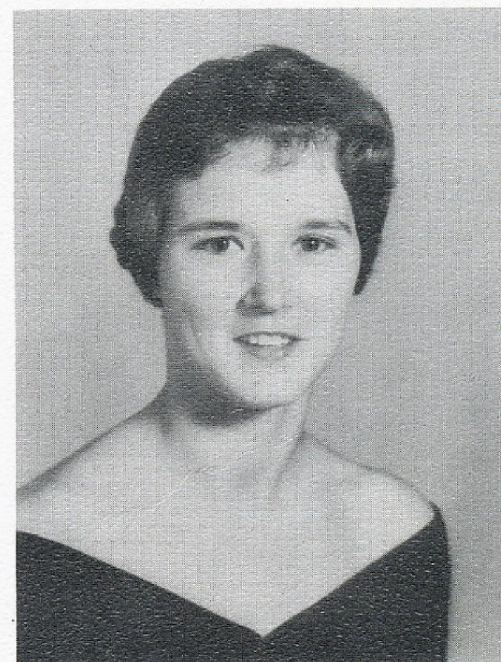

LINDA KAY WILLIS

"A merry heart, a charming smile, happy is she all the while."

Librarian 2, 3; Class Officer 1, 2, 4; F.T.A. 1, 2, 3, 4, Officer 3, 4; F.H.A. 2, 3, 4; Varsity Club 2, 3, 4, Officer 3; Superlative 4; Dramatics Club 4; Science Club 4; 4-H Club 1, 2, 3, 4; Basketball 1, 2, 3, 4; Marshal 3.





PHYLLIS DIANE WILLIS

"Give the world the best you have, and the best will come back to you."

F.T.A. 1, 2, 3, 4; Varsity Club 4; Basketball 1, 2, 3, 4; Glee Club 1, 2, 3; Librarian 2; 4-H Club 1, 2, 3; F.H.A. 4; Dramatics Club 4.

## Seniors



SANDRA KAYE WILLIS

"Speech is great, but silence is greater."  
Superlative 4; Dramatics Club 4.

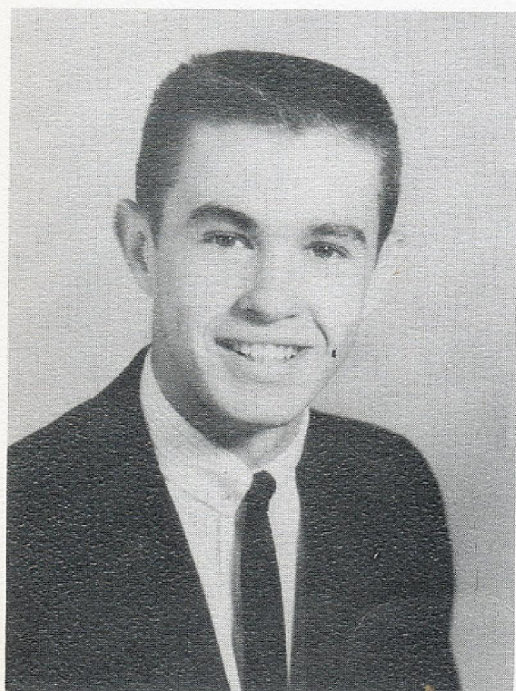

CLIFTON VAUGHN YEOMANS

"I dare to do all that I can get away with."

4-H Club 1, 2, 3, 4; Varsity Club 2, 3, 4; Science Club 4; Substitute School Bus Driver 3, 4; Basketball 1, 2, 3, 4; Baseball 1, 2, 3, 4; Class Officer 1; F.F.A. 2, 4; Superlative 4; Dramatics Club 4.

1961







*Mascots*

PAULA LEWIS

ELBERT WAYNE PITTMAN



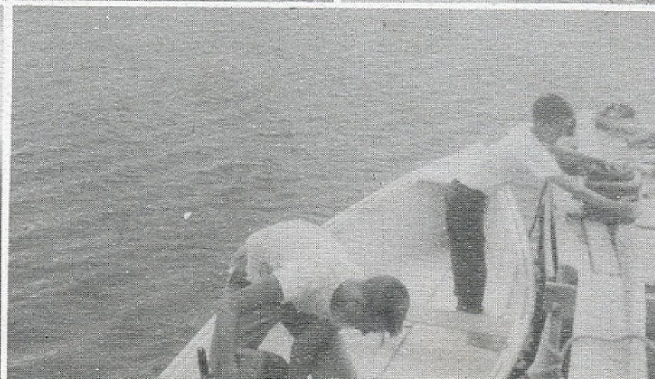
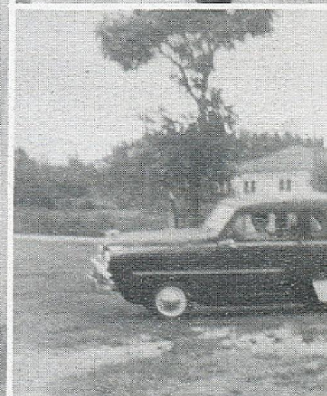
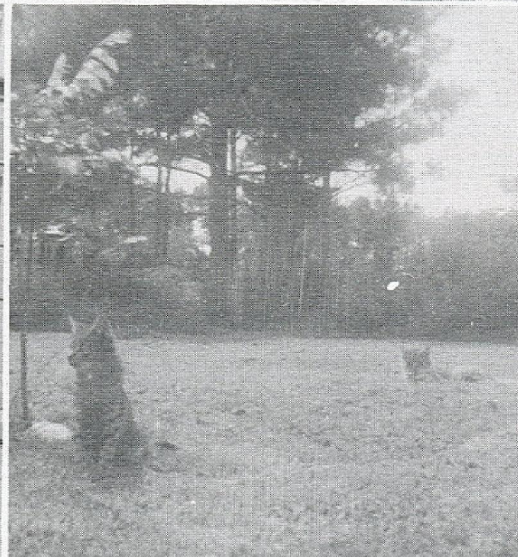



# Baby Pictures

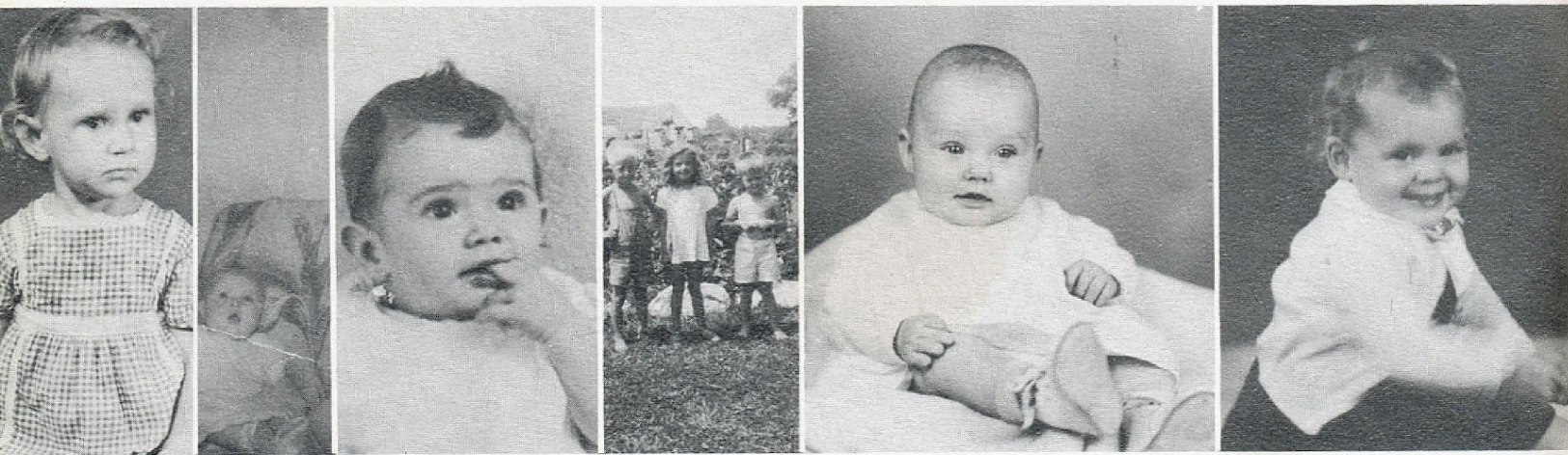

Lydia Arthur, Rose Arthur, Drexell Bryant, Gloria Davis, Sue Floyd, Barbara H. Garner.

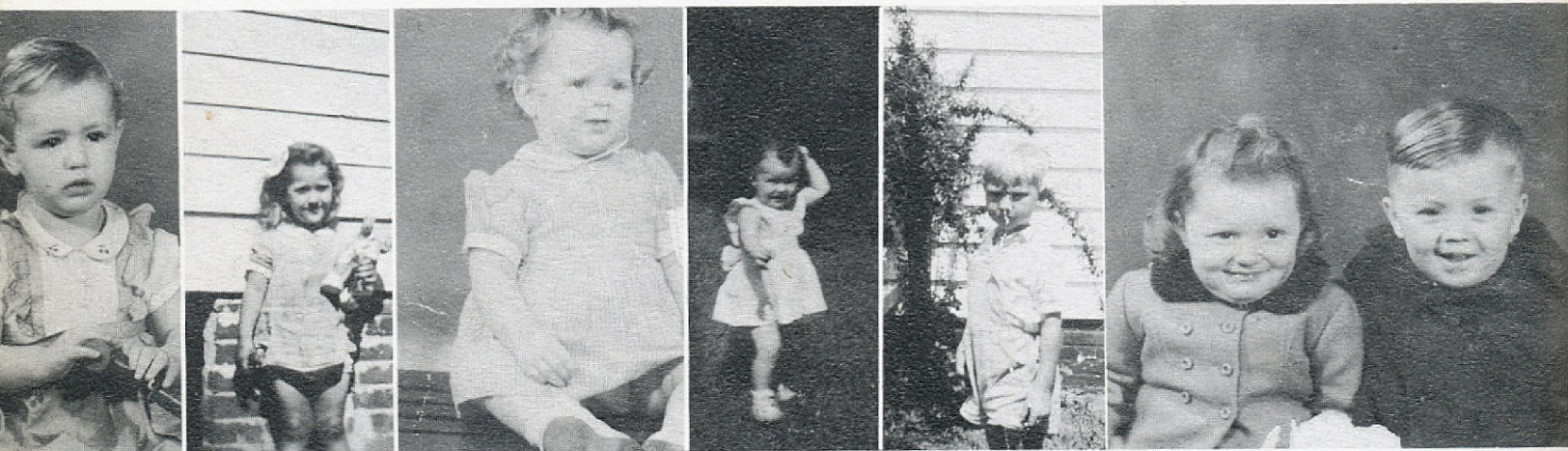

Jane Gillikin, June Carolyn Gillikin, Margaret L. Gillikin, Melinda Gillikin, Ronnie Gillikin, Brenda Golden.

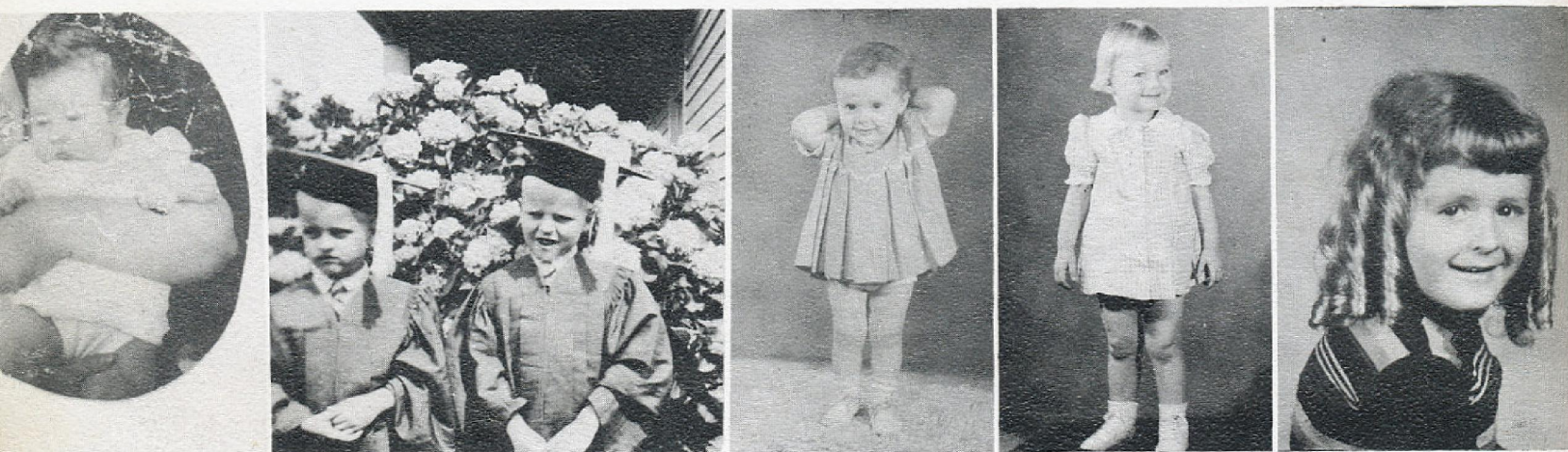

Zina Guthrie, Mike and Ken Harris, Ramona Jones, Patsy Lewis, Tommie Lewis.



# *Baby Pictures*

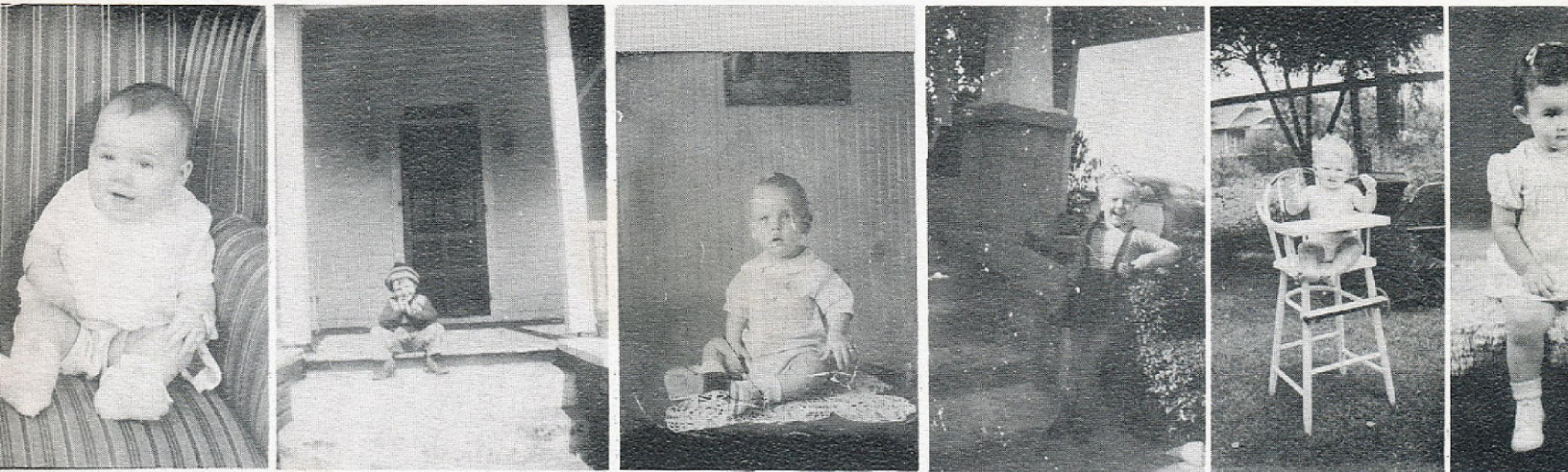

Eloise Marshburn, James Meares, Curtis Nelson, Carolyn Phelps, Braxton Piner, Emma Lee Piner.

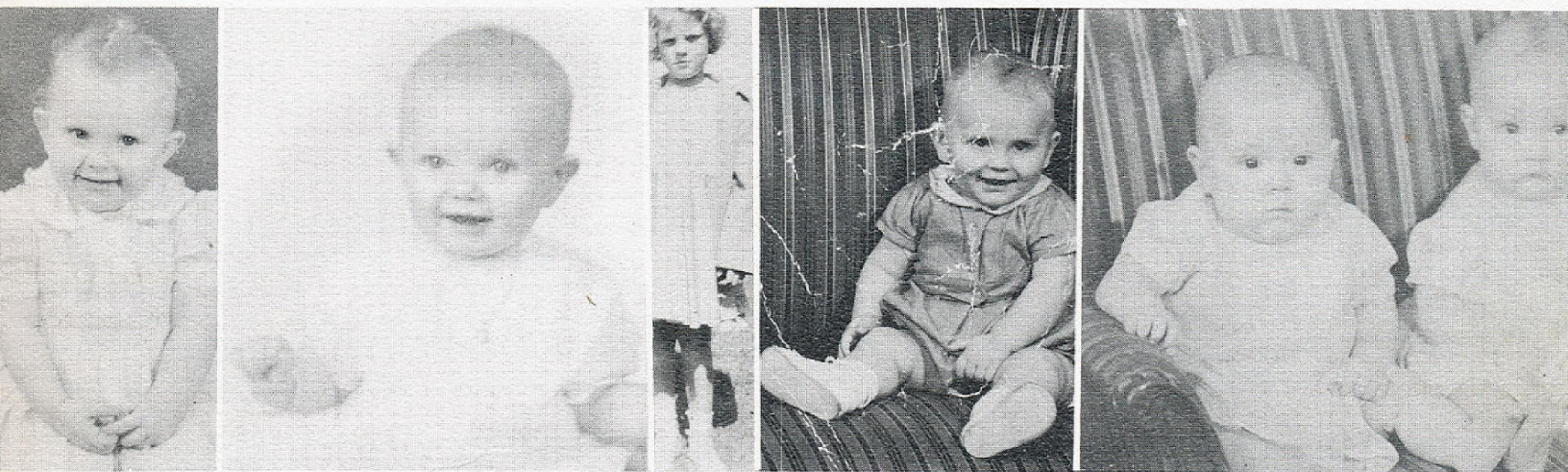

Virginia Salter, Lionelle Taylor, Diane Willis, Fran Willis, Glenda and Linda Willis.

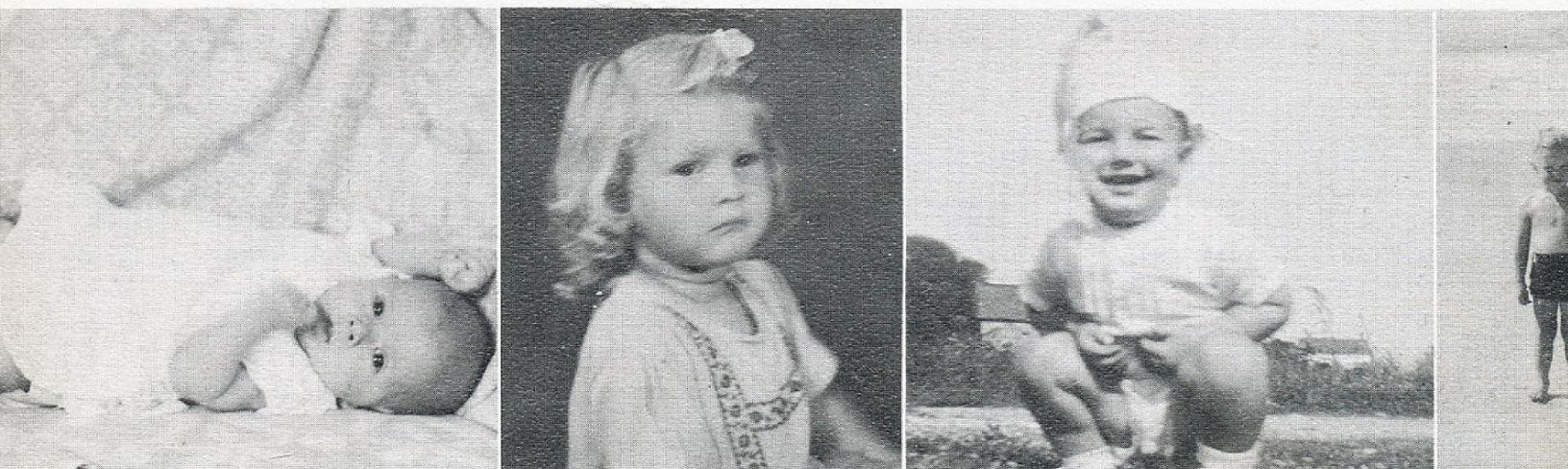

John Doyle Willis, Sandra Kaye Willis, Wayne Willis, Vaughn Yeomans.



## Class History

We, the graduating class of '61, entered high school under a handicap. The girls were separated from the boys and they had no classes together. The girls were in Mrs. Kathryn Kehoe's 9A, and the boys were in Mr. Norman Chadwick's 9B. The following officers were elected in 9A:

President - Frances Kay Piner  
Vice-President - Sylvia Mae Rose  
Secretary - Drexell Bryant  
Treasurer - Emma Lee Piner

In 9B these officers were elected:

President - Genus Jones  
Vice-President - Curtis Nelson  
Secretary - Ronnie Gillikin  
Treasurer - Vaughn Yeomans

The 9th grade marshals were Jane Gillikin and Patsy Lewis.

In our freshman year, the starting line-up for our first basketball game was all freshman boys.

In our sophomore year, we were happily united again in Mrs. Ben Jones' class. We elected the following officers:

President - Jimmy Gillikin  
Vice-President - Emma Lee Piner  
Secretary - Rose Arthur  
Treasurer - Margaret Ann Lewis  
Reporters - Frances Kay Piner  
Brenda Watson

We all had to study hard during our sophomore year, but we now look back on it with pleasure. The marshals were Patsy Lewis and Eloise Marshburn.

In our junior class we were in Mrs. Ann Salter's room--45 strong. This is the year we sold magazines to sponsor our Junior-Senior Banquet. We had an underwater theme, "King Neptune's Court." The shipwreck was our greatest problem, and we were almost shipwrecked before it was completed.

The following officers were elected:

President - Wayne Willis  
Vice-President - Frances Piner  
Secretary - Emma Lee Piner  
Treasurer - Patsy Lewis

The chief marshal was Patsy Lewis, and the marshals were Linda Willis and Eloise Marshburn.

In this, our busy senior year, we are in Mrs. Grace Walence's room. We worked hard on the publication of our annual. Just as we began our preparation "Donna" came along. With our capable staff, we soon overcame this difficulty. Carolyn Phelps and Linda Willis were captains of our girls' basketball team.

Our class officers were:

President - James Meares  
Vice-President - Linda Willis  
Secretary - Rose Arthur  
Treasurer - Patsy Lewis  
Reporter - Eloise Marshburn



## Class Prophecy

Since I was chosen to predict the future of the seniors of "61", I have taken a complete mail order, home course on voo-doo, witchery, palm reading, and the crystal ball. I did very well and graduated only yesterday with top honors. Since my set came complete with a crystal ball, I am going to rely on it to tell me the outcome of our graduating class. I shall concentrate.

Now, in the smoky shadows of my palm-reading parlor, I gaze into the crystal ball. I gradually become aware of a small but growing light which evolves into a spherical screen on whose face images are appearing. I see only smoke. What have I done wrong? Oh! I see the trouble. It was Dr. KEN HARRIS nervously smoking a Winston while awaiting the countdown of his experimental rocket. In this rocket are JAMES MEARES, ELOISE MARSHBURN, GENUS JONES, and MIKE HARRIS. If this flight is successful they will be the first earthlings on the moon.

Now another scene comes in view. It is a car speeding down the highway. It's CURTIS NELSON and his bride LINDA hurrying along on their honeymoon. Who's this coming up behind them? Why, it's the famous T.V. patrolman, WAYNE WILLIS. When he learns the circumstances, I'll bet he lets them go.

What's this frightening scene? I must have the wrong channel. But no, I haven't! It is VAUGHN YEOMANS and BRAXTON PINER, the undercover government men, capturing a spy that was attempting to assassinate EMMA PINER, the first woman President of the United States. For a moment I thought it looked like "Dragnet."

At last I see a peaceful scene. It is a lovely white house with a huge green lawn. I see MARGARET GILLIKIN sweeping the walk. I'll bet she lives there. I wonder if all those children are hers?

Now I see a crowded hospital. In the office is Dr. TOMMIE LEWIS and two nurses PATSY LEWIS and SANDRA WILLIS. They are observing ROSE ARTHUR and DREXELL BRYANT who have all the symptoms of puppy love. Dr. Lewis tells them that there is no cure but they will enjoy suffering.

Now I see an office in which the big tycoon, JOHN DOYLE WILLIS, is in conference with his secretaries, SUE FLOYD, DIANE WILLIS, and GLORIA DAVIS. They are trying to decide whether or not to make a deal with FRAN WILLIS, the famous contractor, to make a larger office so John can hire more secretaries.

I see a faculty meeting being presided over by our new county school superintendent BRENDA GOLDEN. She is listening to the troubles of the teachers, JUNE CAROLYN GILLIKIN, ZINA GUTHRIE, CAROLYN PHELPS, and VIRGINIA SALTER. They are having a lot of trouble with the children of BARBARA GARNER, RAMONA JONES, and MELINDA GILLIKIN. They must have taken after their mothers!

I see a beauty salon just two blocks from where this parlor now stands. It is being operated by LYDIA ARTHUR, JANE GILLIKIN, LIONELLE TAYLOR, and GLENDA WILLIS. They make beautiful women out of complete wrecks and they are making a fortune.

Oh, goodness! What a beautiful place! I see a pale moon drifting lazily through silvery clouds. It is shining on the rippling water of pineapple scented Waikiki Beach. Guitars are playing and everything is surrounded with a glow of romance and loveliness. Who is this lounging beneath the palm trees? Which one of our seniors is this? Why it is my beautiful wife and I on our honeymoon. I wonder if I made all that money in this business.

At last I have fulfilled my purpose. I have looked into the future of every senior. I am very pleased with what I have seen. If it comes true, we will all be very happy.

RONNIE GILLIKIN  
Prophet



## *Last Will and Testament*

- I, ROSE ARTHUR, leave Dale Lewis, but not for long.
- I, DREXELL BRYANT, will my ability to love one boy to Mary Golden.
- I, CURTIS NELSON, leave the road to Marshallberg to Keith Lewis.
- I, GLORIA DAVIS, will my curly hair to Elizabeth Stryon.
- I, SANDRA WILLIS, leave my quiet disposition to Al Duncan Willis.
- I, LINDA WILLIS, will my ability to be true to one boy to Ruth Guthrie.
- I, VAUGHN YEOMANS, leave Mr. Daniels a wreck.
- I, BRAXTON PINER, just want to leave.
- I, BRENDA GOLDEN, will my ability to tell a joke to "Polly" Gillikin.
- I, SUE FLOYD, leave all my neatness to Dee Bryant.
- I, FRAN WILLIS, am broke and can't leave anything.
- I, KEN HARRIS, leave for once on time.
- I, JOHN WILLIS, am too stingy to leave anything.
- I, DIANE WILLIS, leave my typing ability to Grady Davis.
- I, GENUS JONES, will my fear of girls to David Wike.
- I, EMMA PINER, will my friendly smile to Verna Hill.
- I, LIONELLE TAYLOR, leave my prissy talk to Patsy Taylor.
- I, JANE GILLIKIN, will my ability to get in trouble with boys to Becky Gillikin.
- I, MIKE HARRIS, leave my manly physique to David Floyd.
- I, JAMES MEARS, leave my ability to get in trouble with girls to—
- I, CAROLYN PHELPS, leave all my height to Rosemary Lewis.
- I, GLENDA WILLIS, will my ability to talk to the rising seniors.
- I, BARBARA HILL GARNER, will my flirtatious ways to Carolyn Salter.
- I, RONNIE GILLIKIN, leave my registration card to Sydney Gillikin.
- I, TOMMIE LEWIS, leave all my love to Brenda Gillikin.
- I, ZINA GUTHRIE, leave my long-sleeved blouse to Becky Gillikin.
- I, RAMONA JONES, will my laugh to Olivia Yeomans.
- I, PATSY LEWIS, leave my A's to Mary Elza Willis.
- I, MARGARET GILLIKIN, leave my typing ability to Samuel Guthrie.
- I, MELINDA GILLIKIN, leave my popular "green" car to whoever will paint it.
- I, LYDIA ARTHUR, will all my abilities, which are few, to whoever wants them.
- I, WAYNE WILLIS, leave my night life to the owls.
- I, ELOISE MARSHBURN, leave my studious habits to Emma Jane Lawrence.
- I, VIRGINIA SALTER, leave my cheerleading ability to those who did not succeed.
- I, JUNE CAROLYN GILLIKIN, leave my love for Elvis Presley to Janie Nelson.





*Superlatives*





PATSY LEWIS

*Most Dependable*

JAMES MEARES



*Most Intellectual*

ELOISE MARSHBURN

GENUS JONES



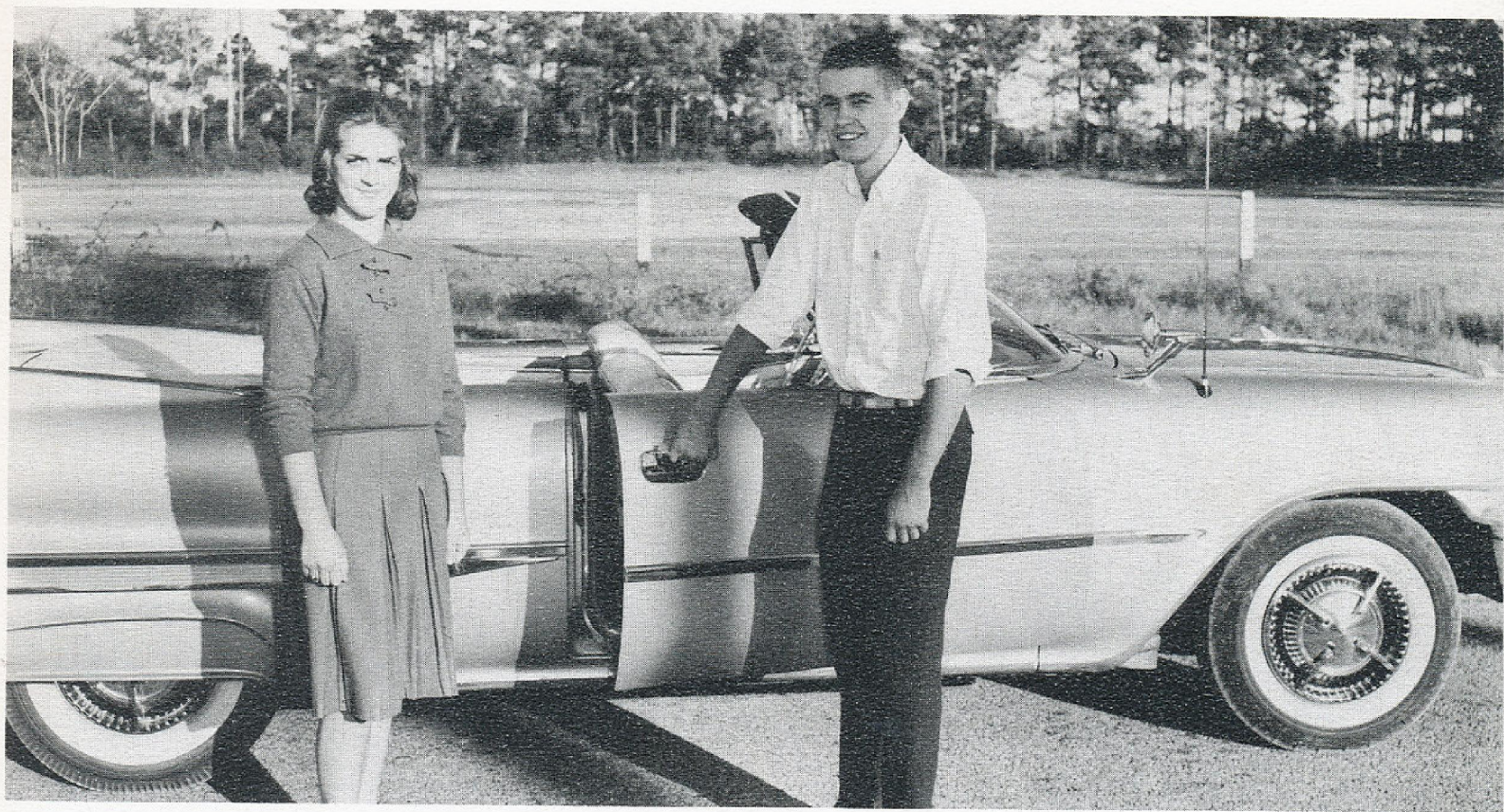

*Most Popular*

ROSE ARTHUR

VAUGHN YEOMANS



*Best All Around*

LINDA WILLIS

WAYNE WILLIS





SUE FLOYD

*Neatest*

FRAN WILLIS



SANDRA WILLIS

*Quietest*

TOMMIE LEWIS



# *Superlatives*



*Most Athletic*

CURTIS NELSON

CAROLYN PHELPS



*Most Talented*

WAYNE WILLIS

CAROLYN PHELPS



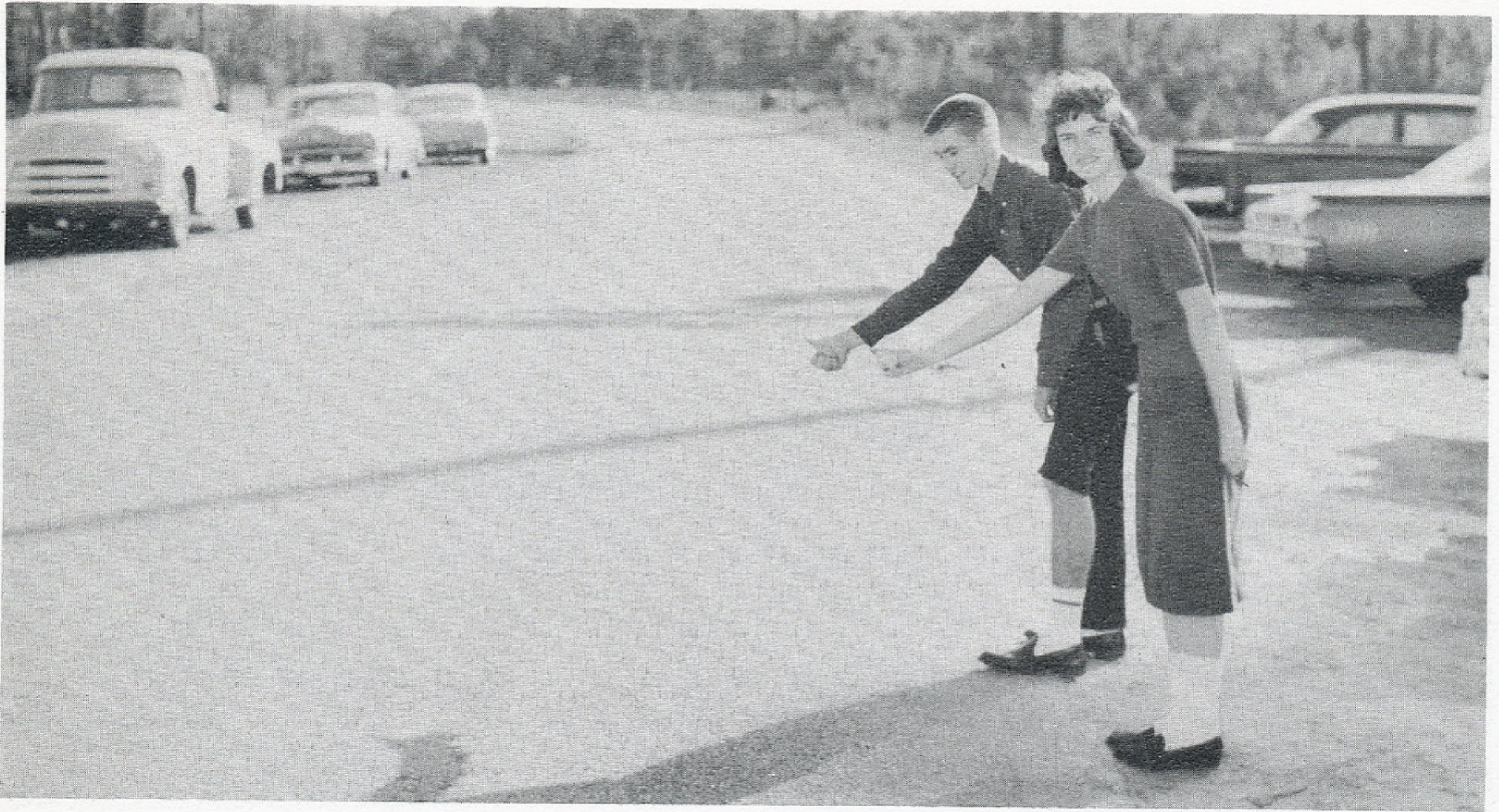

*Wittiest*

VAUGHN YEOMANS

BRENDA GOLDEN

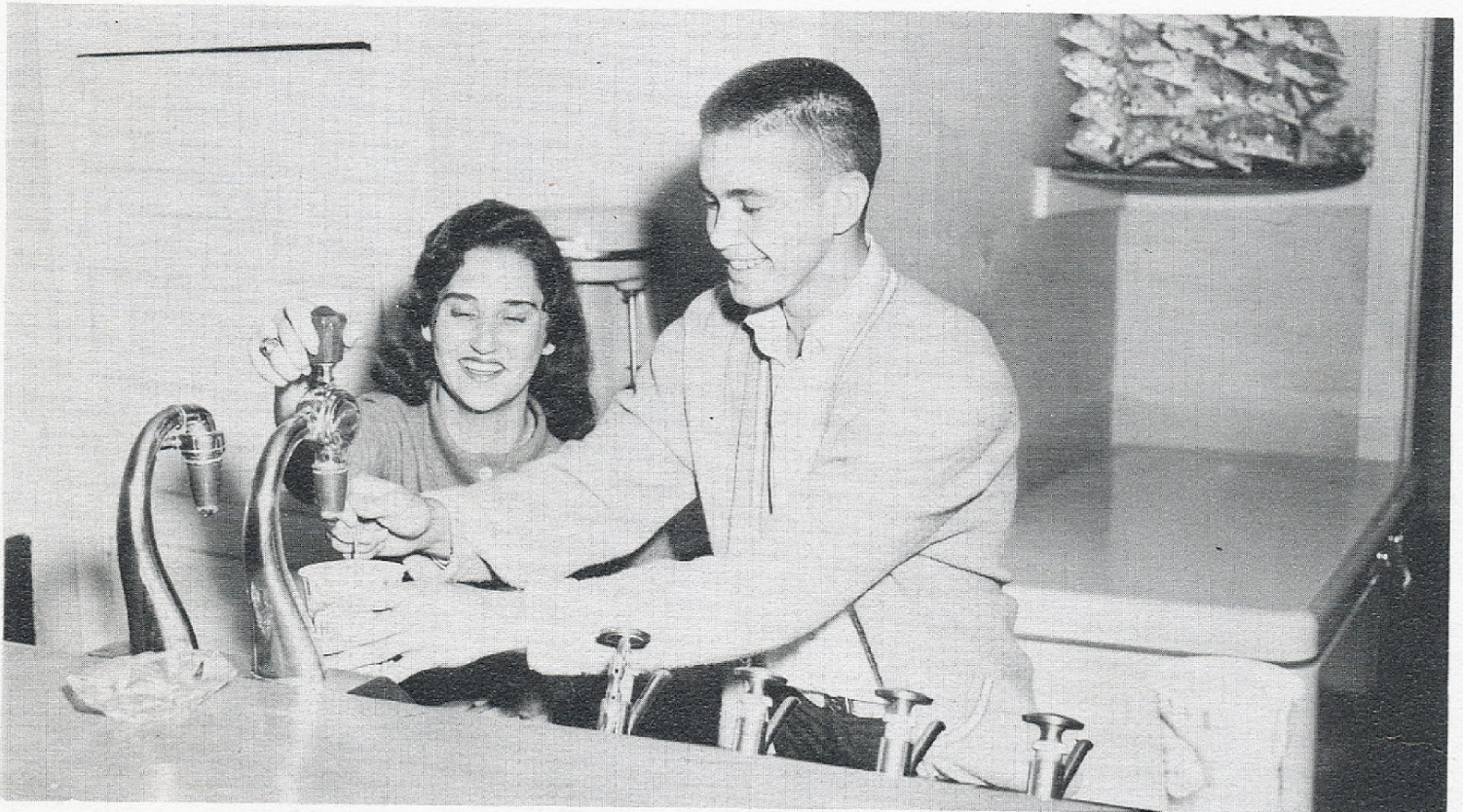

*Friendliest*

JUNE CAROLYN GILLIKIN

VAUGHN YEOMANS



# *Superlatives*

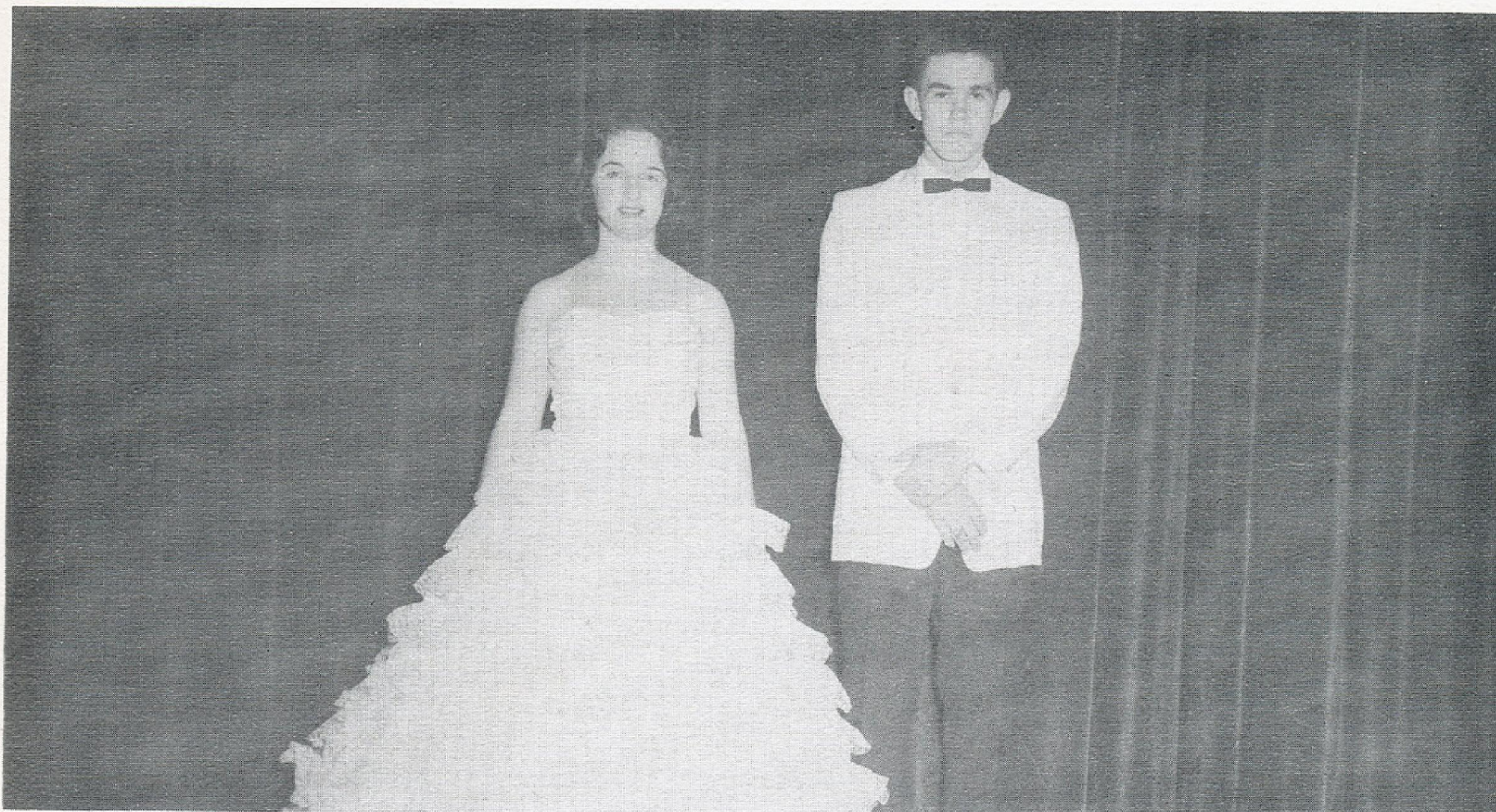

DREXELL BRYANT

## *Best Looking*

VAUGHN YEOMANS

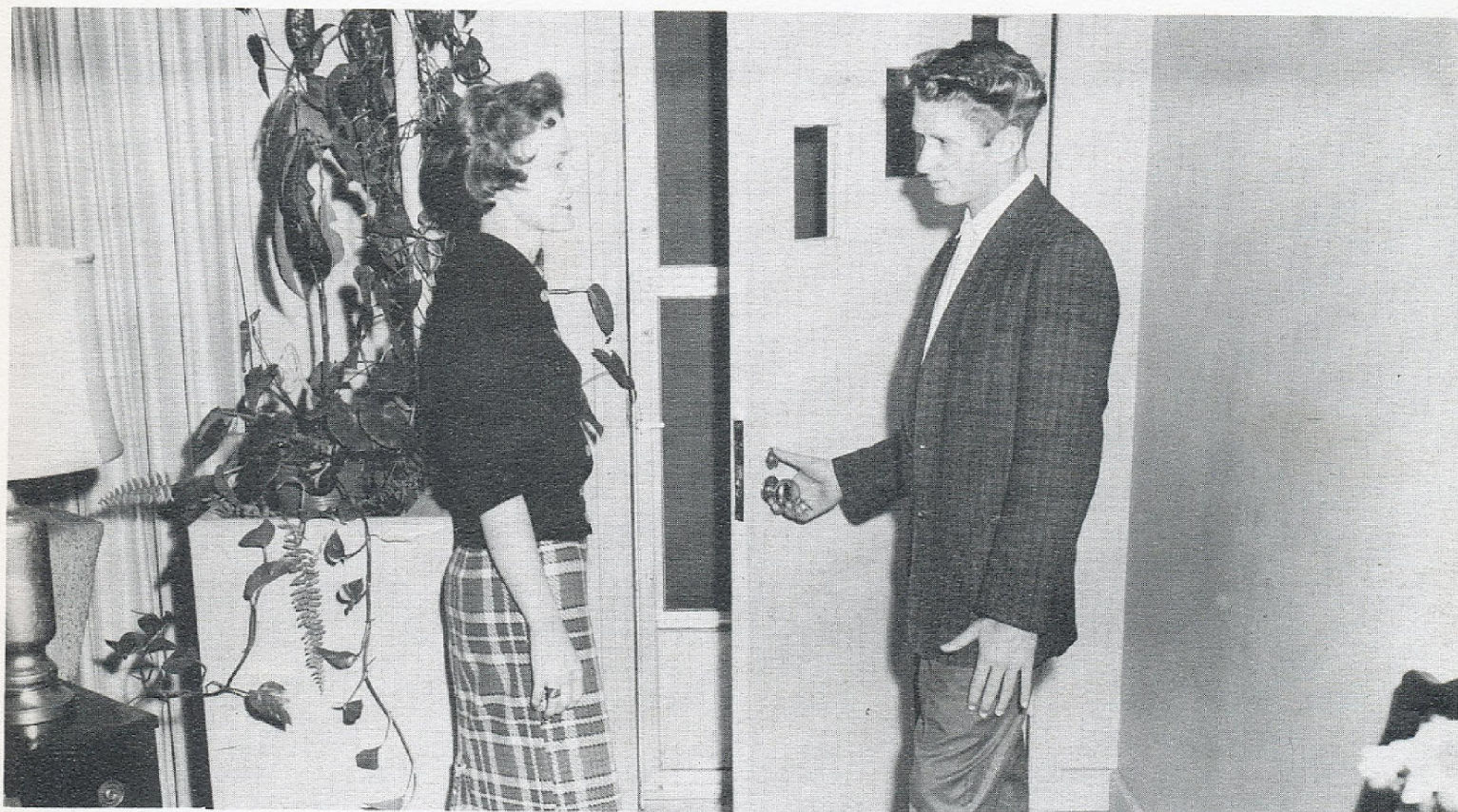

## *Most Courteous*

SUE FLOYD

TOMMIE LEWIS





*Underclassmen*



BARBARA DAVIS  
President  
SAMMY GUTHRIE  
Vice-President  
MARY GOLDEN  
Secretary  
CAROLYN SALTER  
Treasurer



## *Juniors*



RAY DANIELS  
ALLEN DAVIS  
BARBARA DAVIS  
GRADY DAVIS  
PEGGY DAVIS

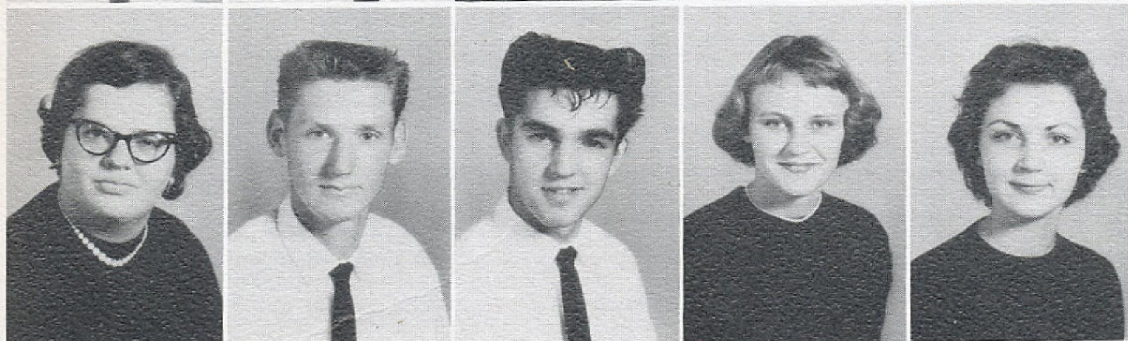

SANDRA DAVIS  
DAVID FLOYD  
HOWARD FULCHER  
BONNIE FULCHER  
VIRGINIA DANIELS GILGO

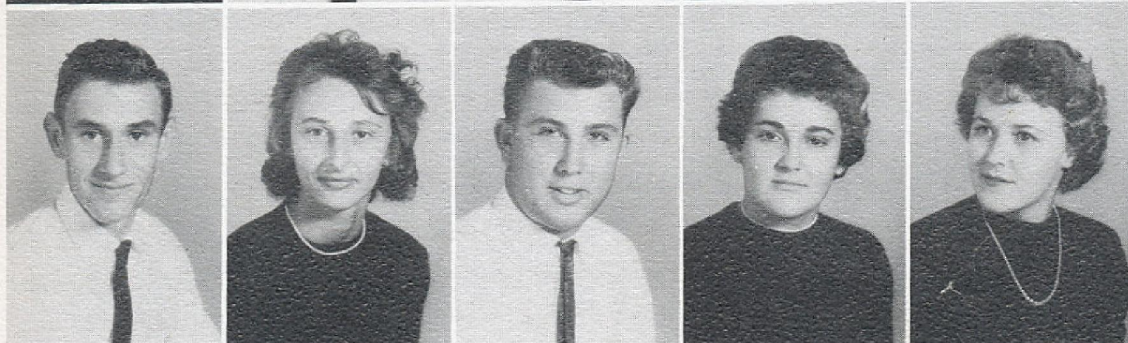

CARVIE GILLIKIN  
HARRIET GILLIKIN  
CHRIS GOLDEN  
MARY GOLDEN  
JENNY GUTHRIE



JERRY GUTHRIE  
LARRY GUTHRIE  
ROSITA GUTHRIE  
RUTH GUTHRIE  
SAMMY GUTHRIE



# *Juniors*

SHERMAN GUTHRIE  
ANNA LAWRENCE  
EMMA LAWRENCE  
MANLEY LAWRENCE  
PERCY MASON



HELENE O'NEAL  
WILLIE ROSE  
CAROLYN SALTER  
JAMES SALTER  
MILTON SCOTT



GEORGE SIMPSON  
GERRY SMITH  
ELIZABETH STYRON  
PATSY TAYLOR  
DAPHNE THOMPSON

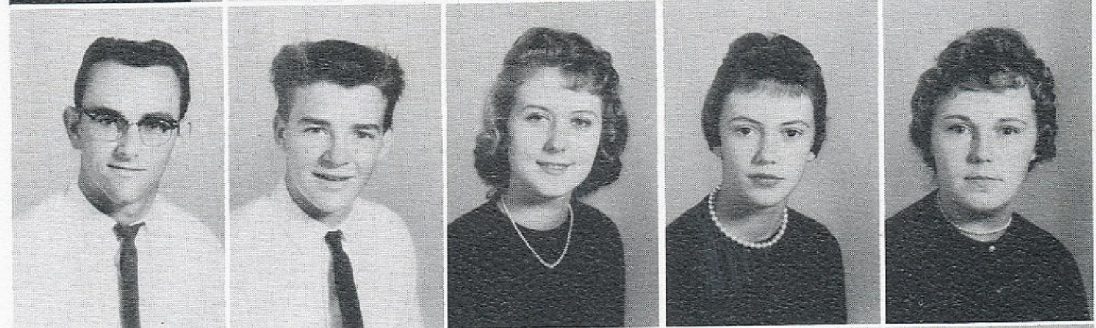

KATHLEEN TYLER  
NANCY VALENTINE  
AL WILLIS  
IRIS WILLIS  
KEITH WILLIS

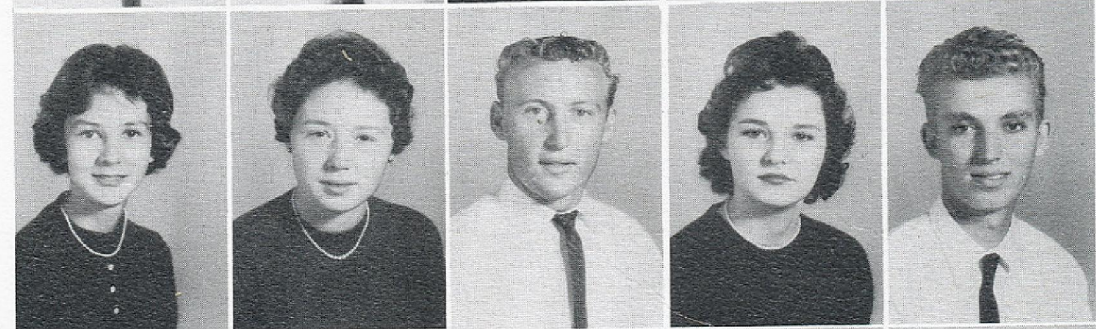

MICHAEL WILLIS  
PEGGY WILLIS  
QUENTON WILLIS  
RAY WILLIS  
SUSANNE YEOMANS

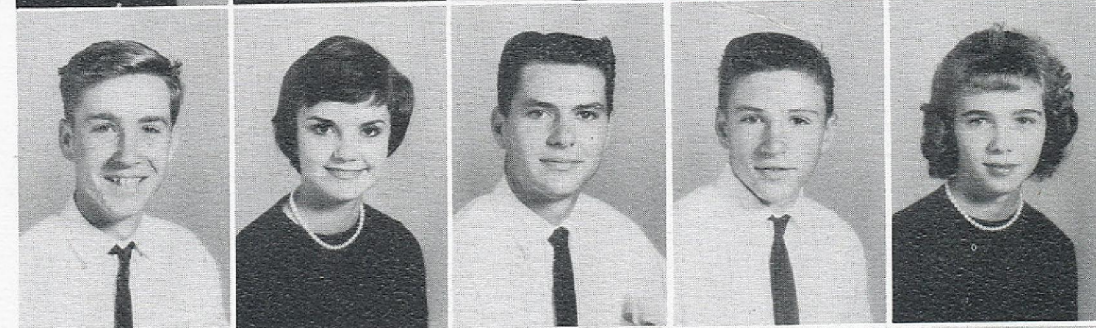

THOMAS YEOMANS

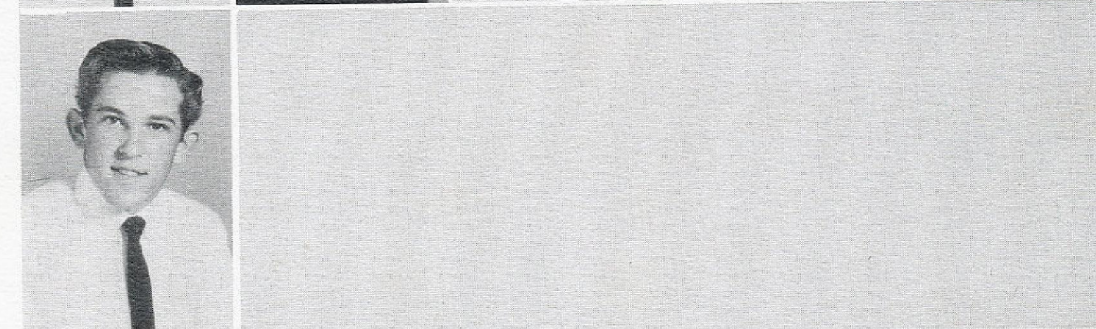



JUDY HILL  
President  
GAYE STYRON  
Vice-President  
LORENZA LEWIS  
Secretary  
EDDIE HILL  
Treasurer

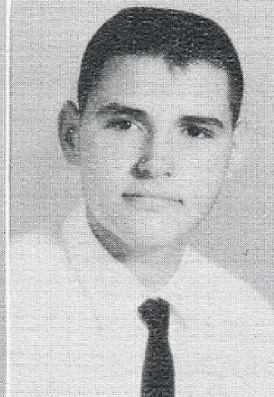

## *Sophomore Class - A*

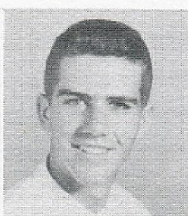

REBECCA BROWN  
BOBBY DAVIS  
JERRY FAIRCLOTH

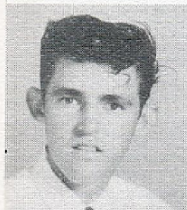

BRYAN GASKILL  
STEPHEN GASKILL  
JOSEPH GUTHRIE  
SALLY ANN HARRIS

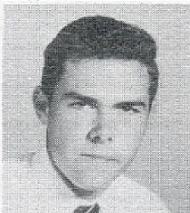
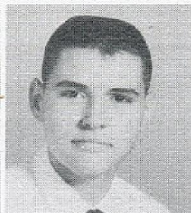

EDDIE HILL  
JUDY HILL  
LORENZA LEWIS  
PHILIP LEWIS  
ROSEMARY McKENZIE



ELIZABETH PIGOTT  
BYRON LEE STYRON  
GAYE STYRON  
JANE STYRON  
JOHN TAYLOR



THOMAS TAYLOR  
ROBERT THOMPSON  
SANDRA THOMPSON  
JUNE TILLET  
SAMUEL WHICHARD

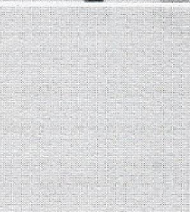
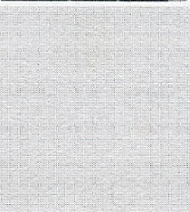
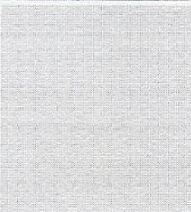

DWIGHT WILLIS  
EVERETT WILLIS





# Class Officers

BETTY WOLFE  
President  
JANIE NELSON  
Vice-President  
GALE SOUTER  
Secretary  
ELLEN TYLER  
Treasurer

## Sophomore Class - B

RACHEL BURRIS  
ALICE CHADWICK



SIDNEY GILLIKIN  
CHARLES HANCOCK  
LINDA INGRAM  
ANDY IPOCK



CORA LAWRENCE  
EVA LAWRENCE  
DALE LEWIS  
HOUSTON LEWIS  
KEITH LEWIS

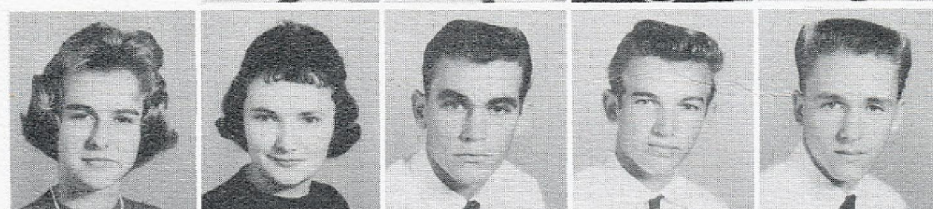

DAVID NELSON  
JANIE NELSON  
GALE SOUTER  
ELLEN TYLER  
HILDA TYLER



KENNETH WHITEHURST  
CLARA WIGGINS  
FERNIE WILLIS  
JOHNNIE WILLIS  
MICHAEL WILLIS

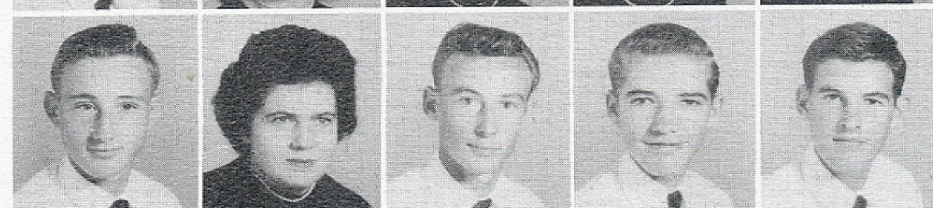

THOMAS WILLIS  
BETTY WOLFE  
OLIVIA YEOMANS





LINWOOD VARNUM  
President  
ELBERTA GILLIKIN  
Vice-President  
TRUDY GILLIKIN  
Secretary-Treasurer  
MARY LOU WELLS  
Reporter



## Freshman Class - A

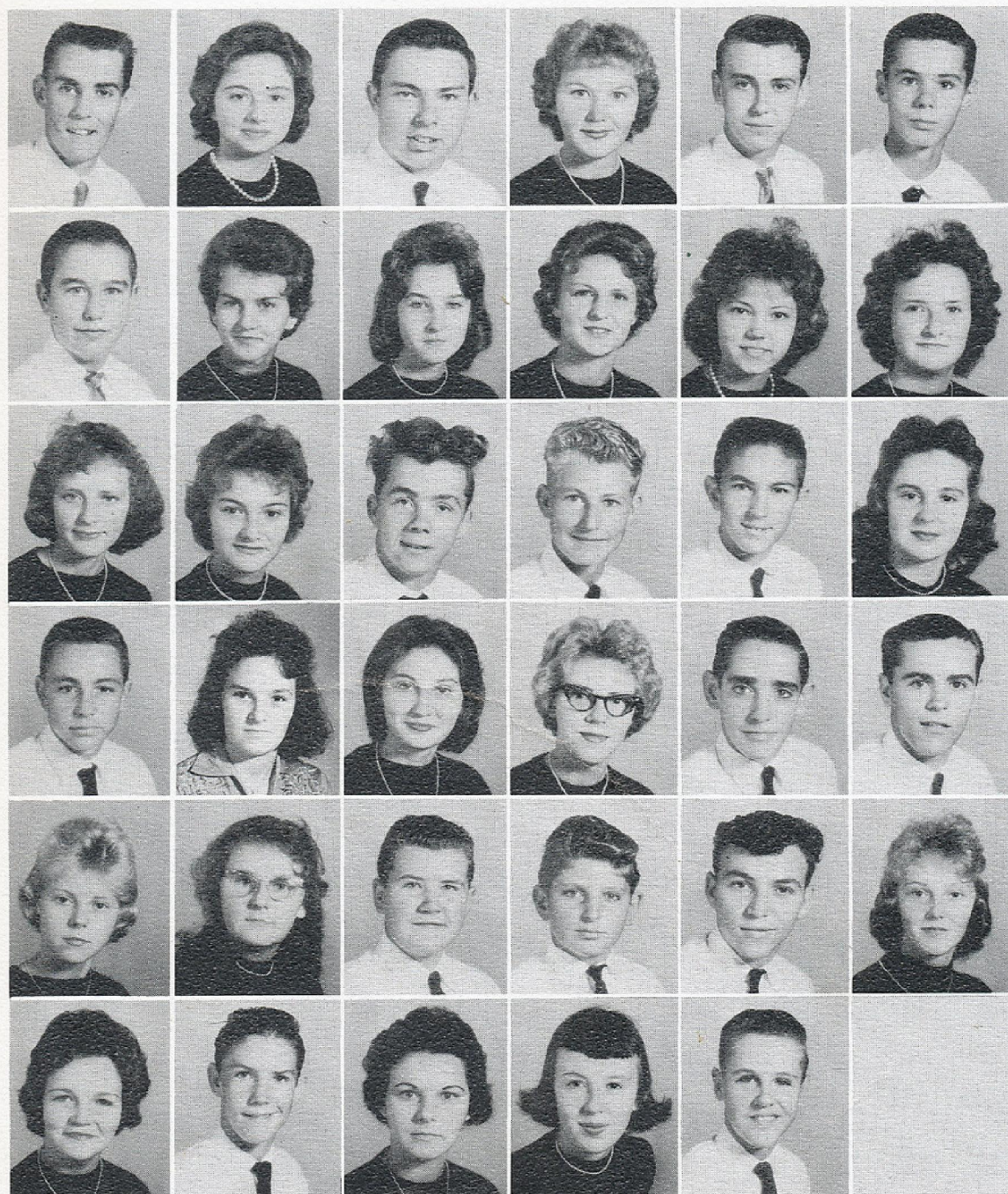

JOHNNY BLAND  
ANN BAUM  
DENNIS CHADWICK  
DIANE DAVIS  
LOUIE DIXON  
LARRY FULCHER

PETER FULCHER  
BRENDA GASKILL  
CONNIE GIBBS  
BRENDA GILLIKIN  
ELBERTA GILLIKIN  
ELEANOR GILLIKIN

JANE GILLIKIN  
TRUDY GILLIKIN  
ALEX GOLDEN  
DANA GUTHRIE  
CRANSTON JONES  
CLAUDIA LAWRENCE

CLIFTON LAWRENCE  
CONNIE LAWRENCE  
NORA LEWIS  
JOANNE MAZZARELLA  
LINWOOD PARKER  
MARTIN ROSE

BARBARA SALTER  
JEAN THOMPSON  
WILLIAM WADE  
DON WILLIS  
JOSEPH WILLIS  
MARY WELLS

MARY WILLIS  
SONNY WILLIS  
SUE WILLIS  
JO ANN VALENTINE  
LINWOOD VARNUM



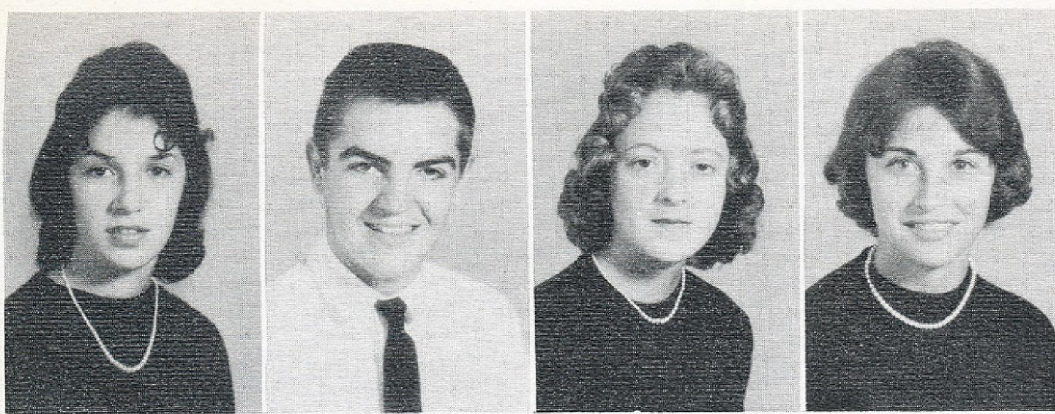

## Class Officers

DEE BRYANT  
President  
BILLY PAYLOR  
Vice-President  
BETTY JEAN ROSE  
Secretary  
ANN GUTHRIE  
Treasurer

## Freshman Class - B

DEE BRYANT  
BARBARA DAVIS  
GEORGE DAVIS  
DOUGLAS DAMREN



BETSY EMORY  
GUION GARNER  
ELBERT GASKILL  
LULA BELLE GILLIKIN  
RAY GILLIKIN

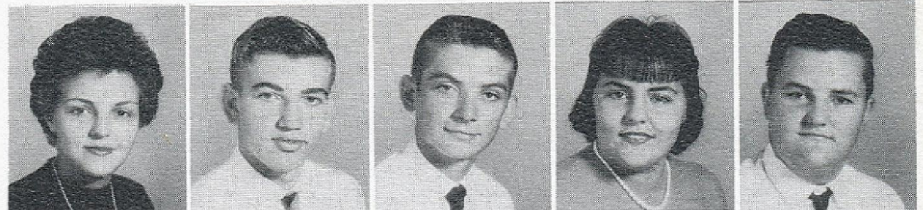

SANDRA GOLDEN  
ANN GUTHRIE  
KATY LEE GUTHRIE  
PAUL HANCOCK  
VERNA HILL  
SUSANNE JONES



REBECCA LAWRENCE  
CURTIS LEWIS  
ROSEMARY LEWIS  
SANDRA MOORE  
PAUL NELSON  
BILLY PAYLOR



ETHEL PHILLIPS  
BETTY JEAN ROSE  
JAMES TAYLOR  
DAVID WIKE  
BARRY WILLIS  
WILLIE WILLIS

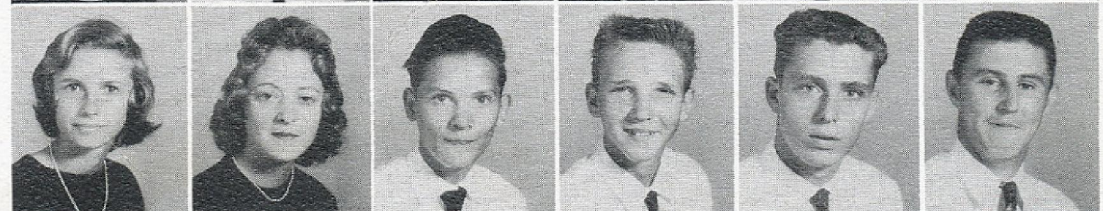

TERRY MORRIS







*Organizations*





ELOISE MARSHBURN  
President



EMMA LEE PINER  
Vice-President

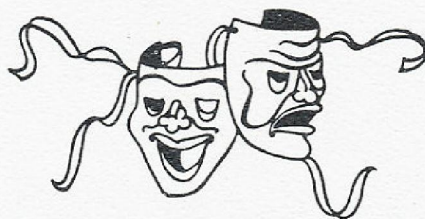

JANE GILLIKIN  
Secretary



SUE FLOYD  
Treasurer

## *Dramatics Club*

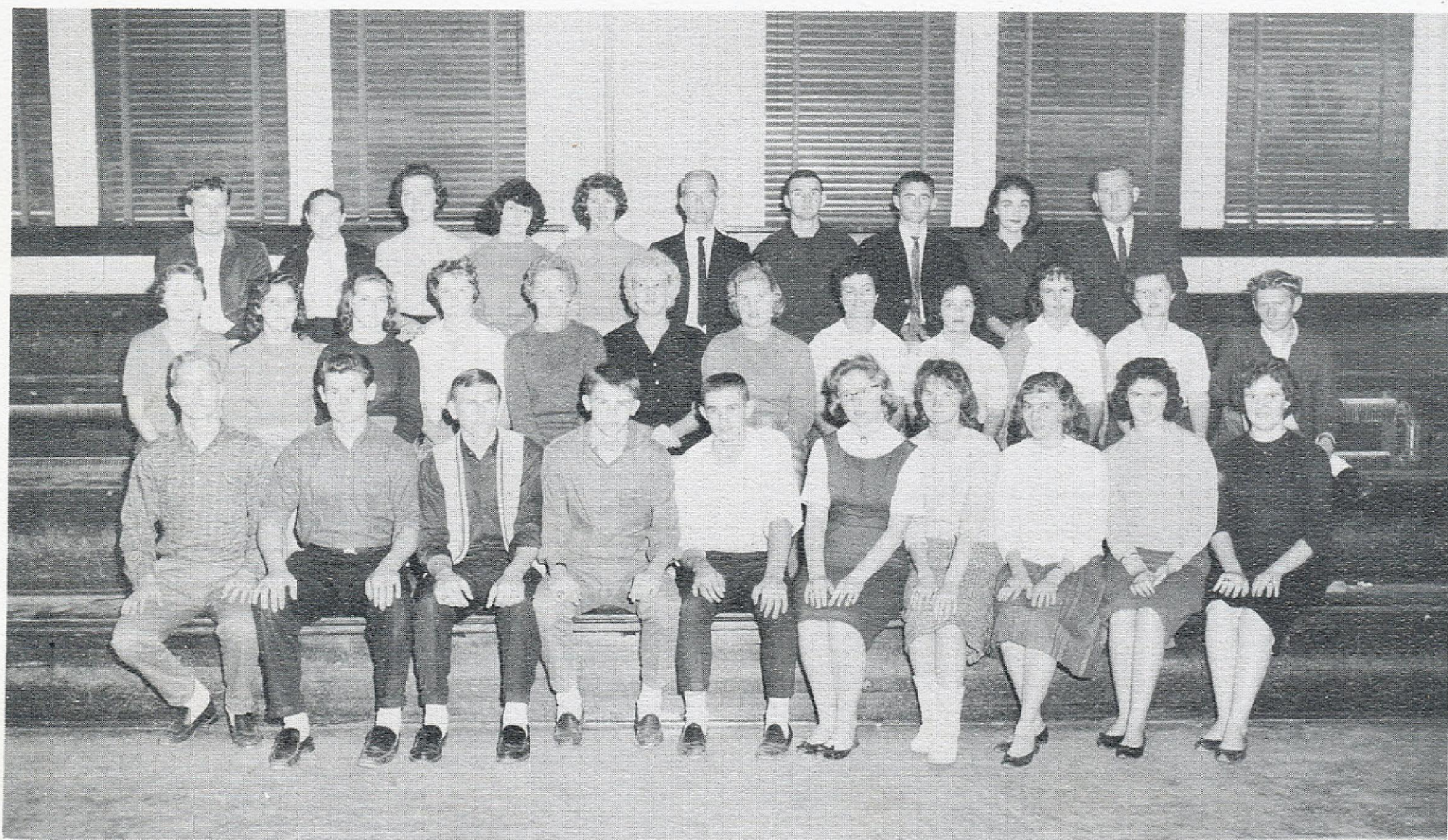





CAROLYN PHELPS  
President

CURTIS NELSON  
Vice-President

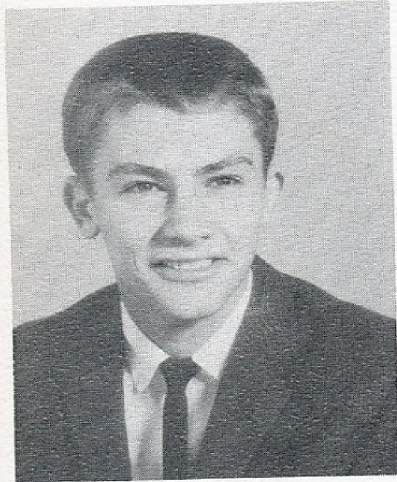

BRAXTON PINER  
Secretary

LINDA WILLIS  
Treasurer

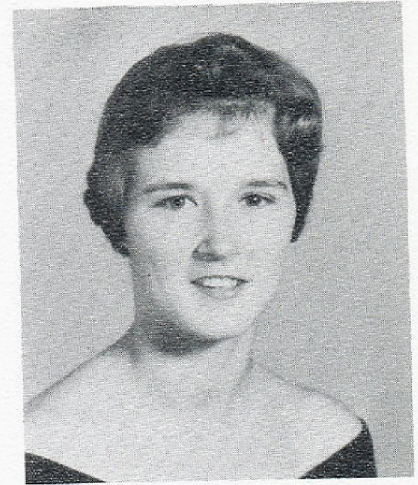

## *Varsity Club*





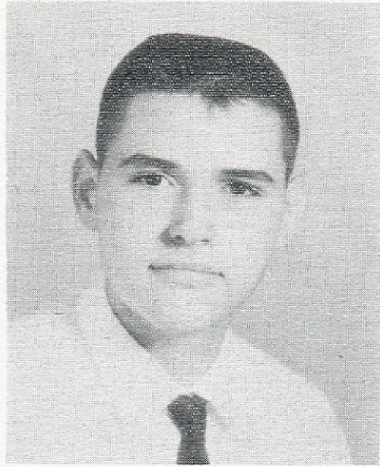

LORENZA LEWIS  
President



EMMA LAWRENCE  
Vice-President



PATSY LEWIS  
Secretary



ELBERTA GILLIKIN  
Reporter

## 4-H Club

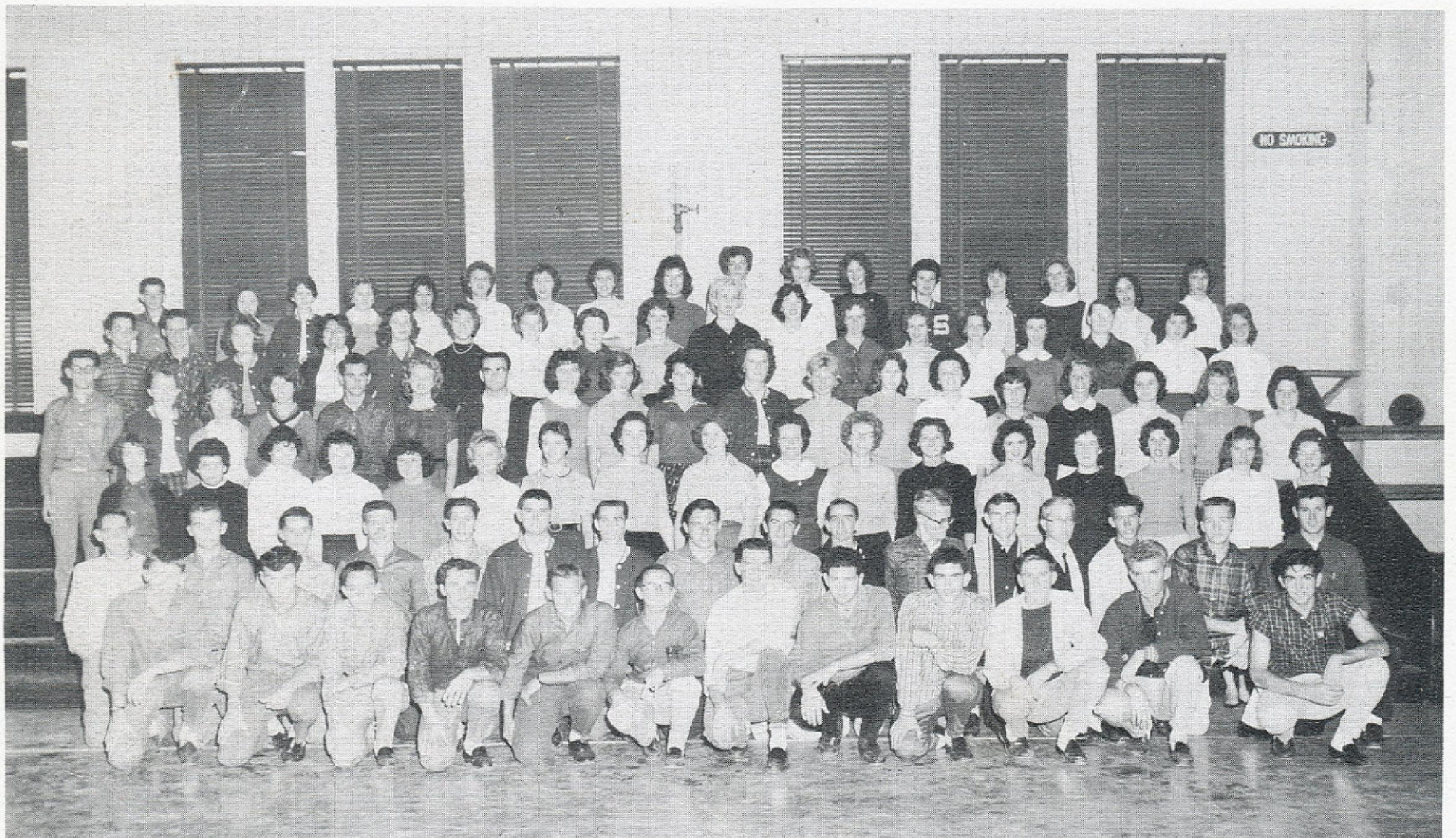





LINDA WILLIS  
President



NANCY VALENTINE  
Vice-President



ELIZABETH PIGOTT  
Secretary

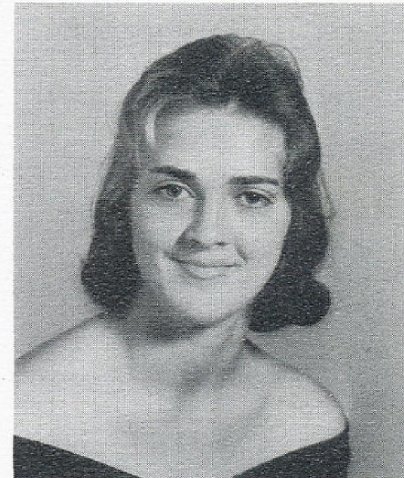

ROSE ARTHUR  
Treasurer

## *Future Teachers of America*







JUDY HILL  
President



PEGGY WILLIS  
Vice-President



NANCY VALENTINE  
Secretary



RUTH GUTHRIE  
Treasurer

## *Future Homemakers of America*

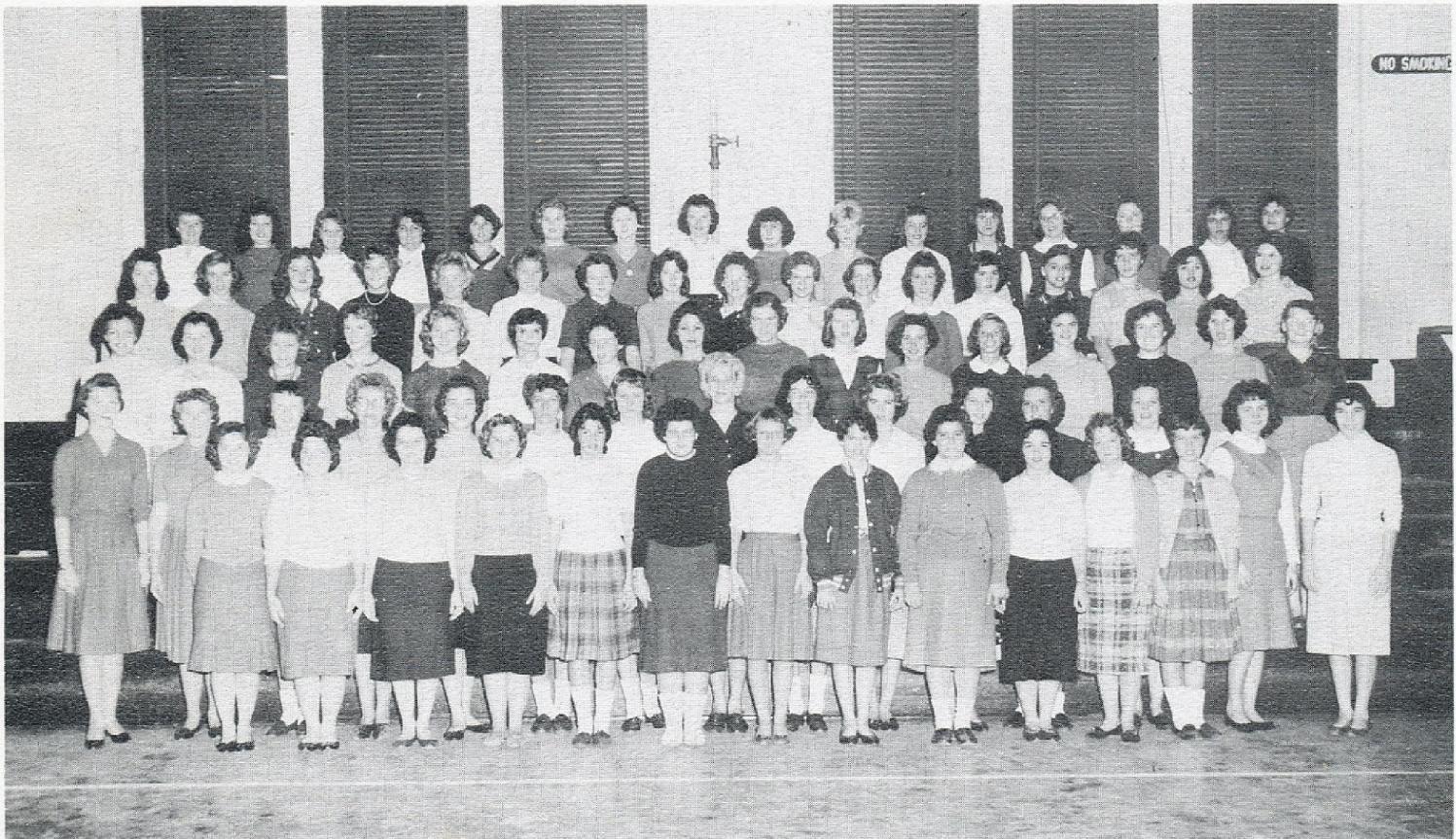



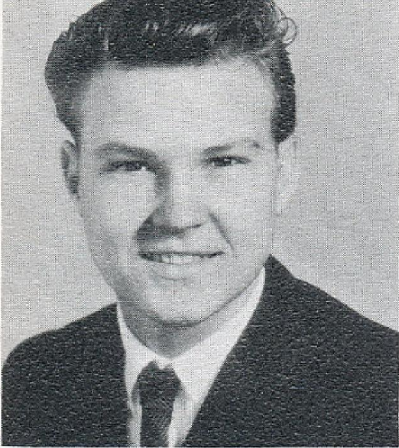

RONNIE GILLIKIN  
President

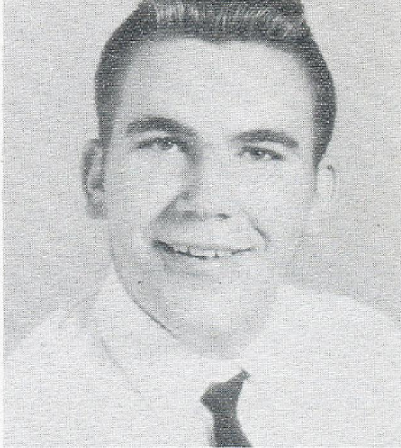

SAMUEL GUTHRIE  
Vice-President

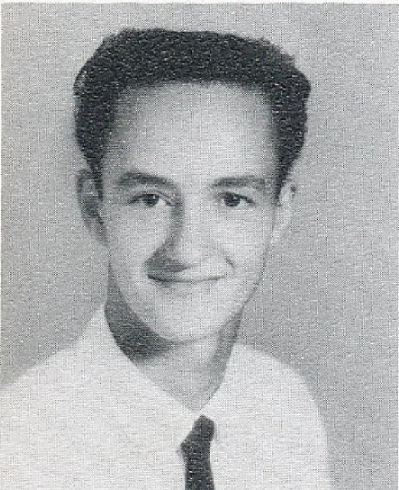

SHERMAN GUTHRIE  
Secretary

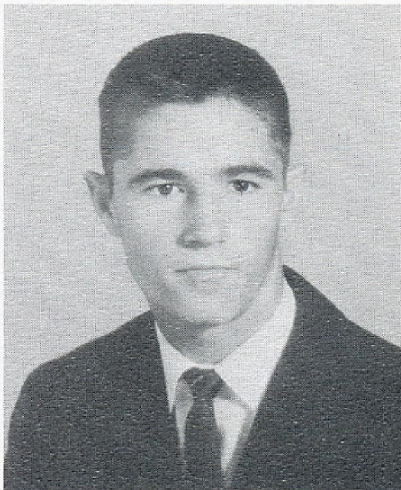

GENUS JONES  
Treasurer

*Future Farmers of America*

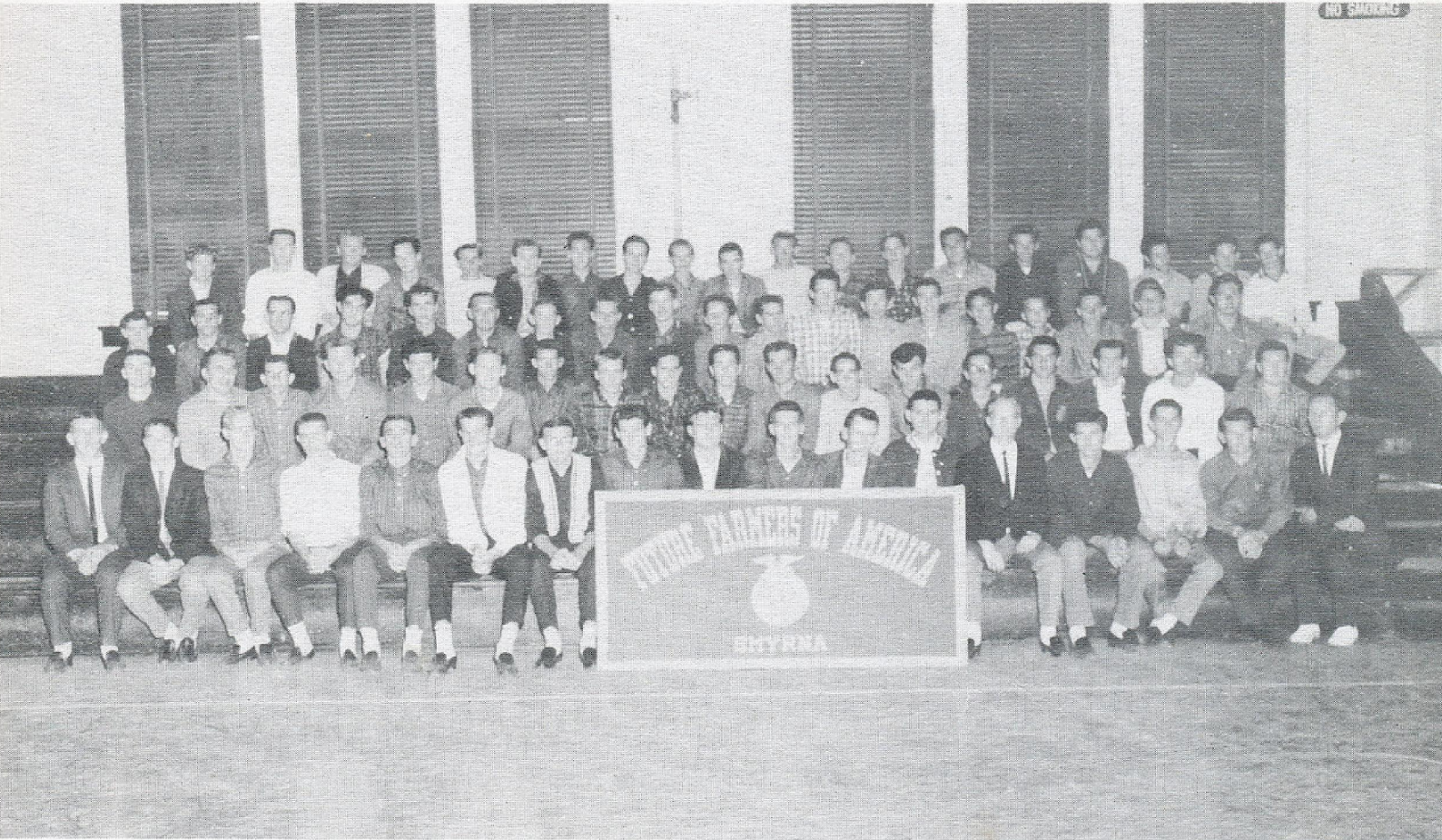



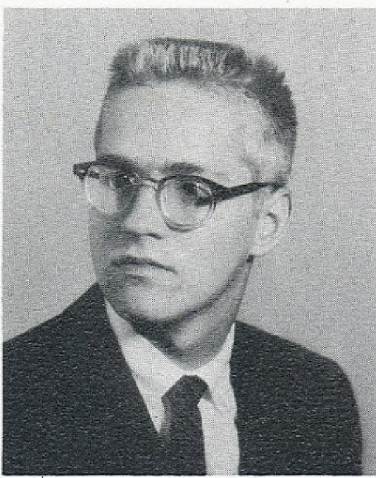

KEN HARRIS  
President

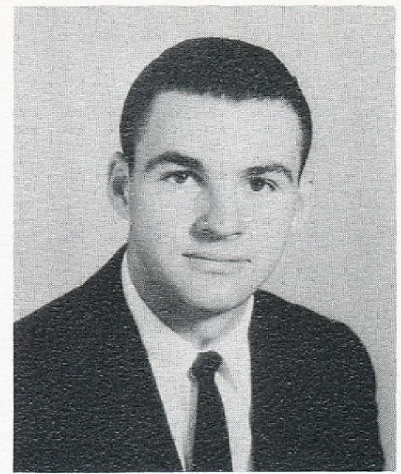

JAMES MEARES  
Vice-President

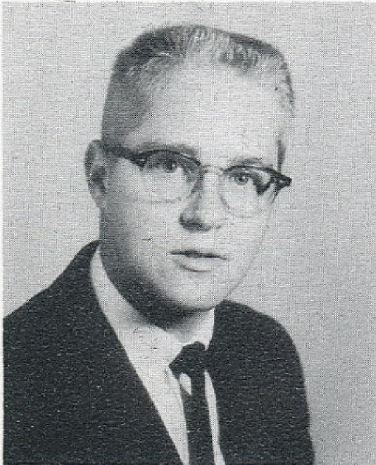

MIKE HARRIS  
Secretary

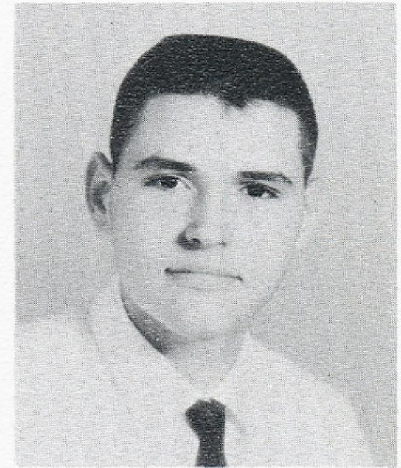

LORENZA LEWIS  
Reporter

## *Science Club*





*Library Staff*  
ANNE SALTER—Sponsor



*Glee Club*  
ROSA MURPHY—Sponsor





## Bus Drivers



Ronnie Gillikin, Tommie Lewis, Margaret Gillikin, James Meares, Dawn Piner, Gerry Smith, Mary Golden, Ken

Harris, Vaughn Yeomans, Howard Fulcher, Sherman Guthrie, Patsy Lewis, Emma Piner, Carolyn Gillikin.

## Custodian



Mr. Alonza Bell

## Lunchroom Staff



Helen Willis, Hilda Piner, Nora Willis



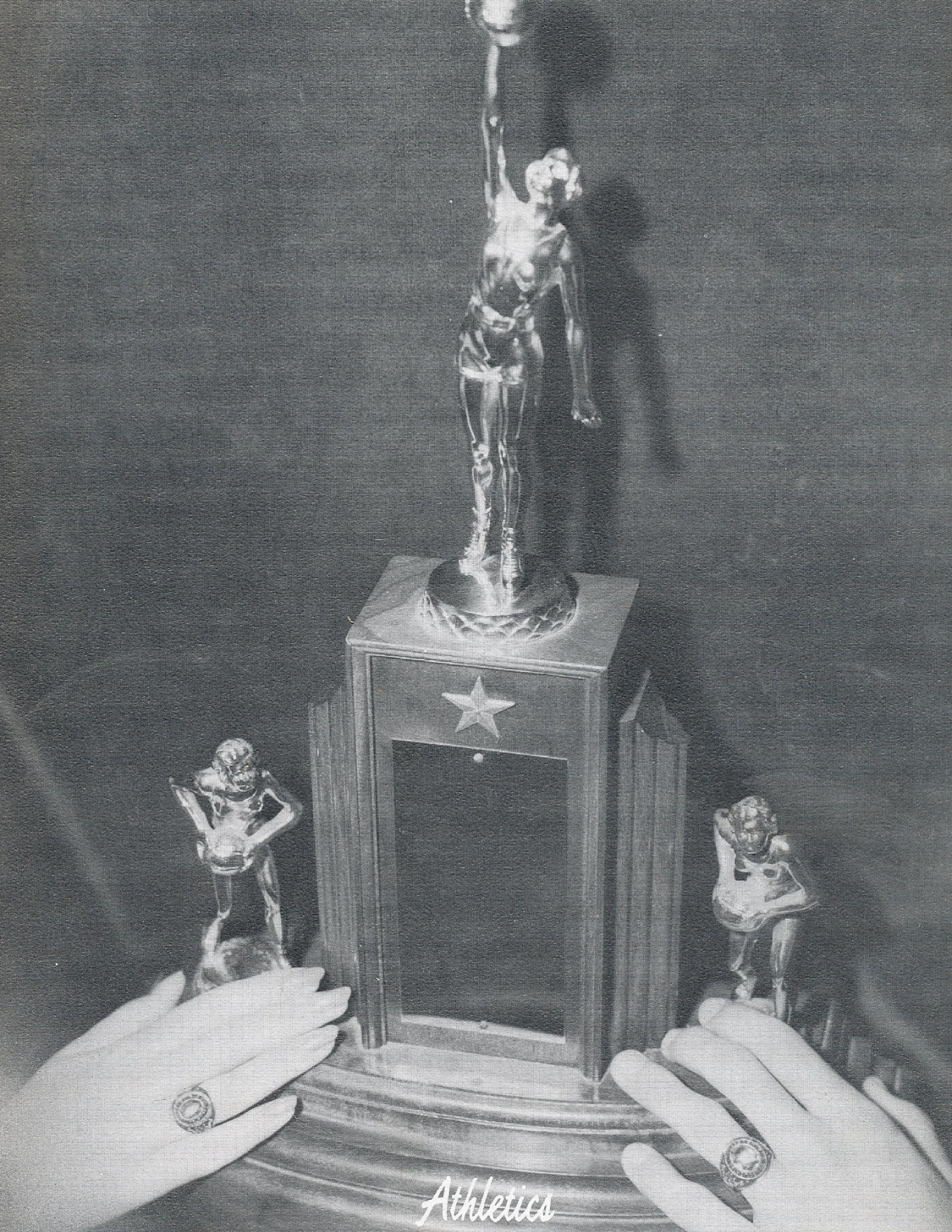

*Athletics*





Ann Baum  
Elberta Gillikin  
Virginia Salter  
Rosie Guthrie

Rosemary Lewis  
Mary Golden  
Barbara Salter  
Glenda Willis  
Drexell Bryant

## *Cheerleaders*

HANNAH BEASLY—Sponsor



### *Head Cheerleader*

DREXELL BRYANT

## *School Pep Song*

When Smyrna High School boys do fall in line,  
We're going to win this game another time,  
And for "ole" S.H.S. we yell, we yell, we yell,  
And for "ole" S.H.S. we yell, we yell, we yell.  
We're going to fight, fight, fight, for every goal,  
Circle round and hit that ball right hard,  
We're going to put "ole" \_\_\_\_\_ on the side, on the  
side,  
Rah! Rah! Rah! Rah! Rah!  
Cheer Smyrna High School; Smyrna must win,  
Fight to the finish never give in,  
Rah! Rah! Rah!  
You do your best boys; we'll do the rest boys,  
Fight on to victory, Rah! Rah!



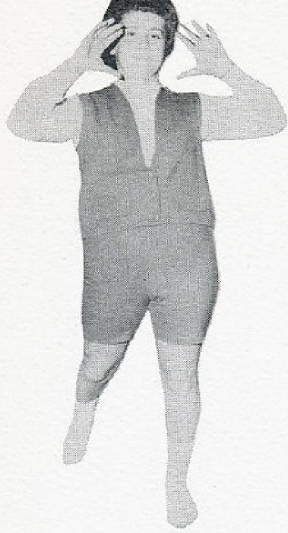

MARY GOLDEN



ROSEMARY LEWIS

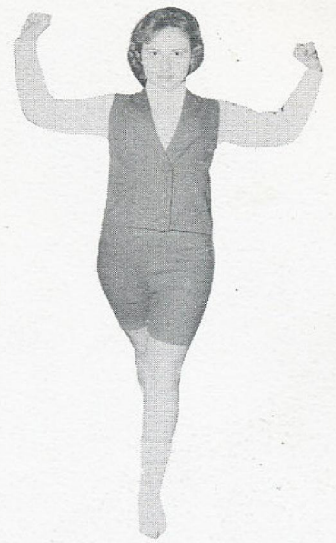

ANN BAUM



GLEND A WILLIS

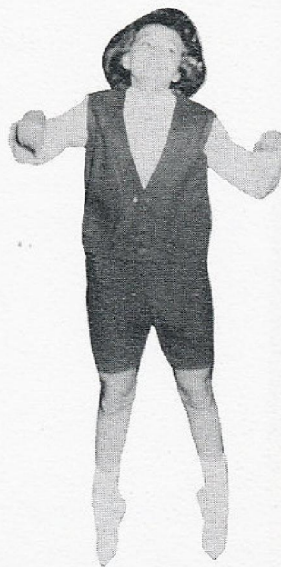

ELBERTA GILLIKIN



ROSIE GUTHRIE



VIRGINIA SALTER



BARBARA SALTER





BRENDA GOLDEN

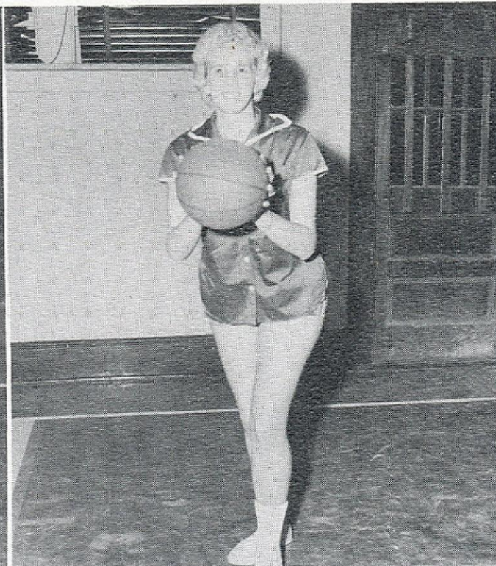

CAROLYN PHELPS



ROSE ARTHUR

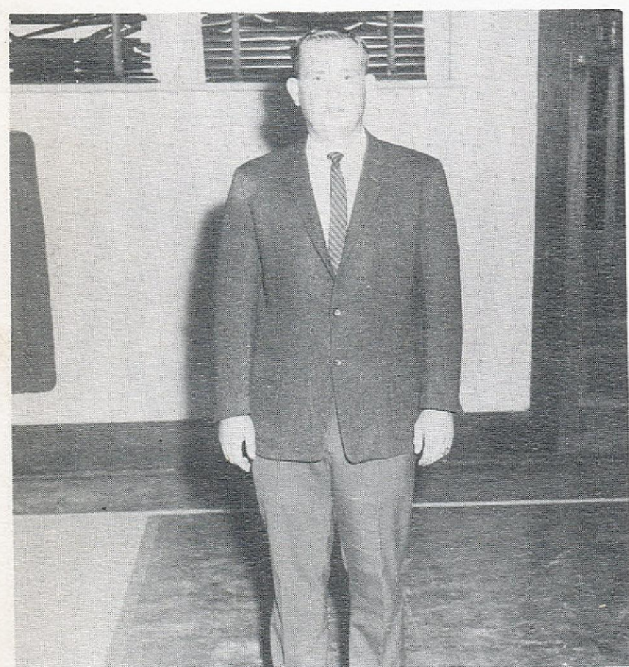

WALTER FULCHER  
Coach

## *Girls'* *Basketball*

DIANE WILLIS

LINDA WILLIS

MELINDA GILLIKIN

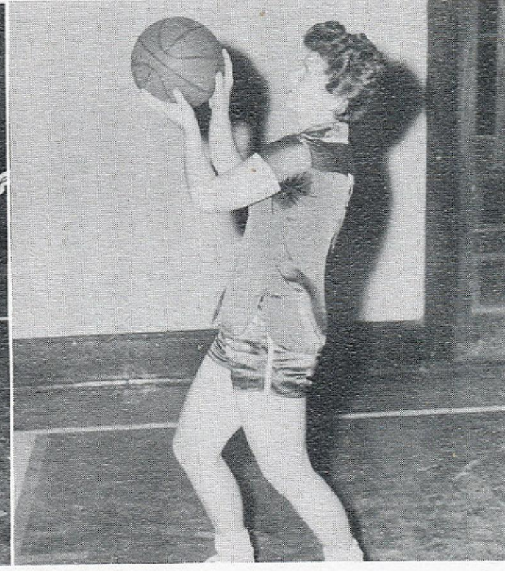





ALICE CHADWICK



CLARA WIGGINS



BECKY BROWN

CAROLYN PHELPS  
LINDA WILLIS  
Co-Captains



PATSY TAYLOR

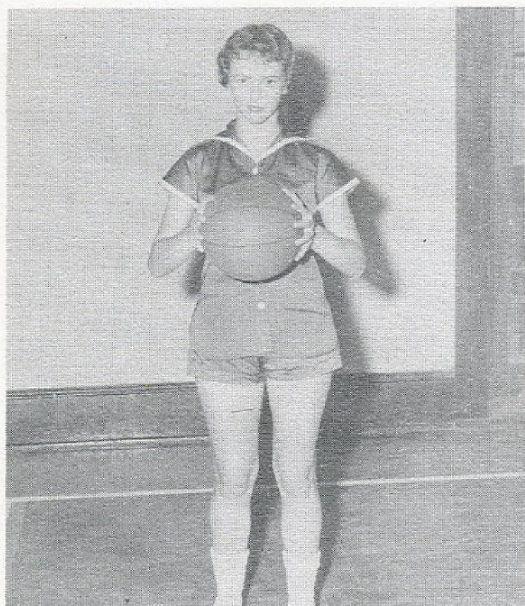

ELIZABETH STYRON



TRUDY GILLIKIN





2096

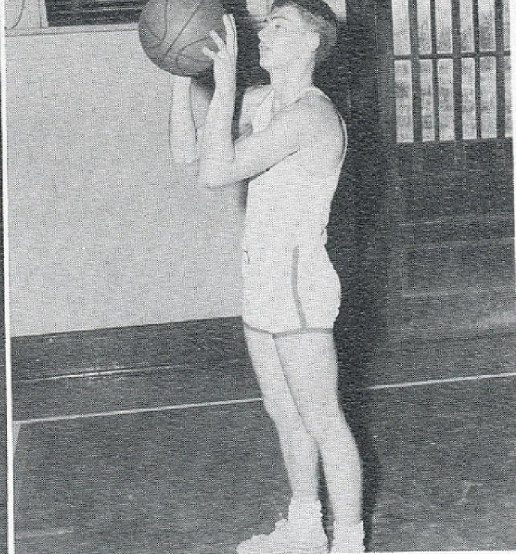

CURTIS NELSON  
BRAXTON PINER

COACH JAMES PARKIN

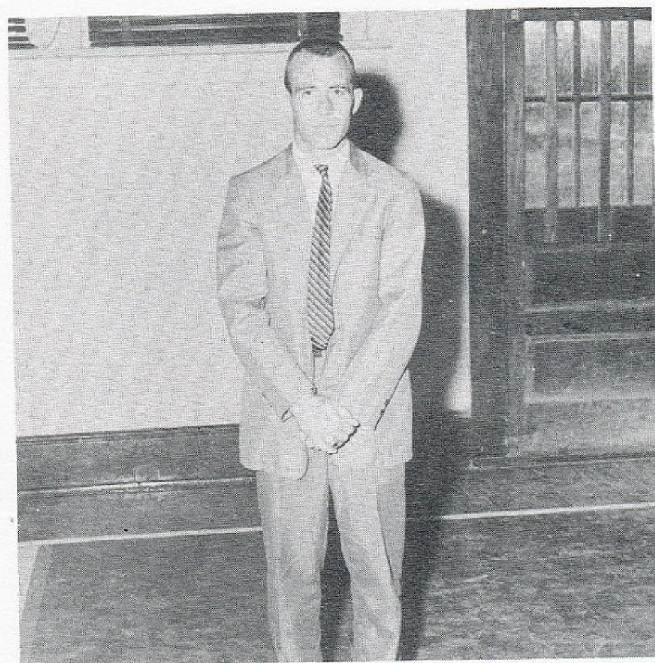

GENUS JONES

JAMES MEARES

VAUGHN YEOMANS

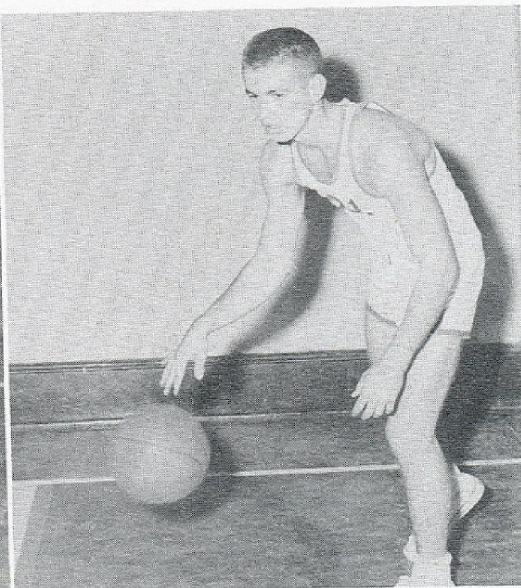
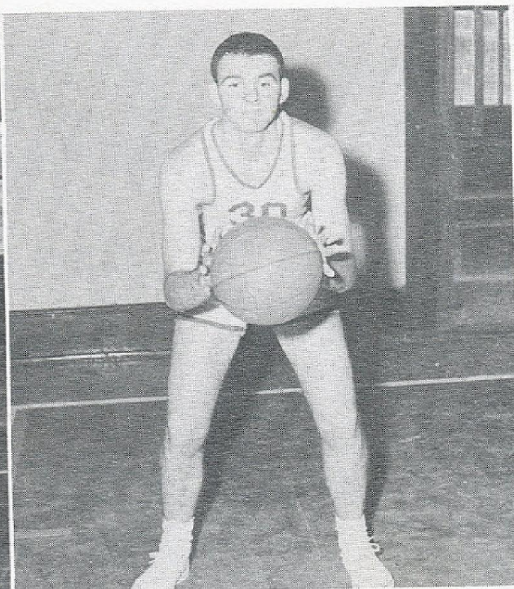
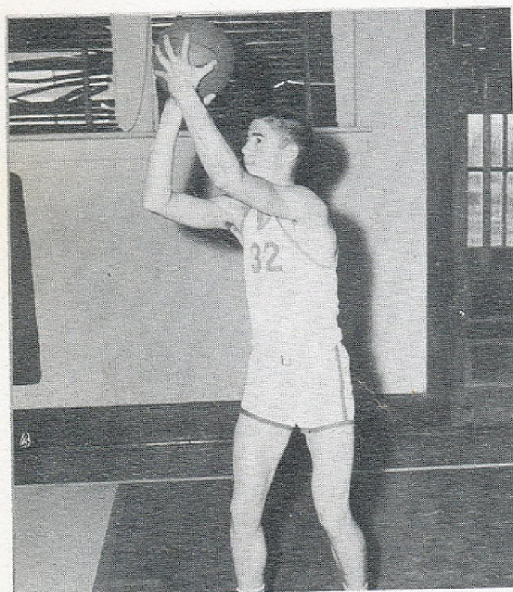



DALE LEWIS  
GRADY DAVIS

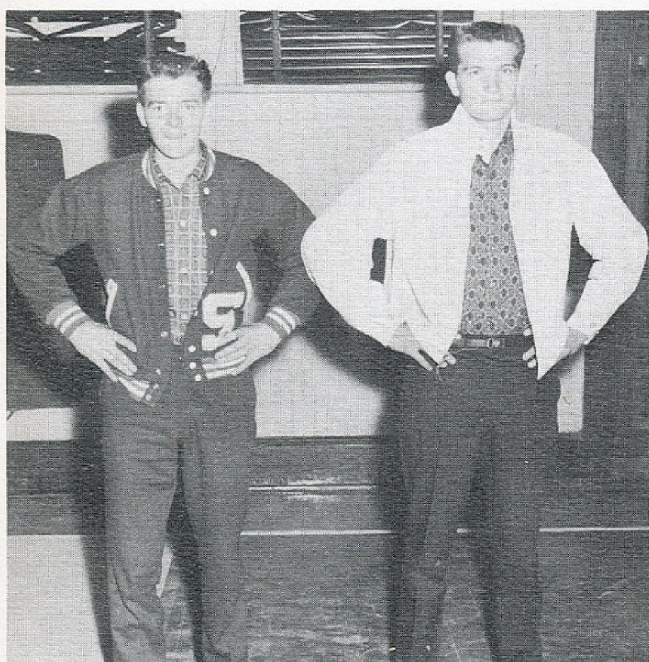
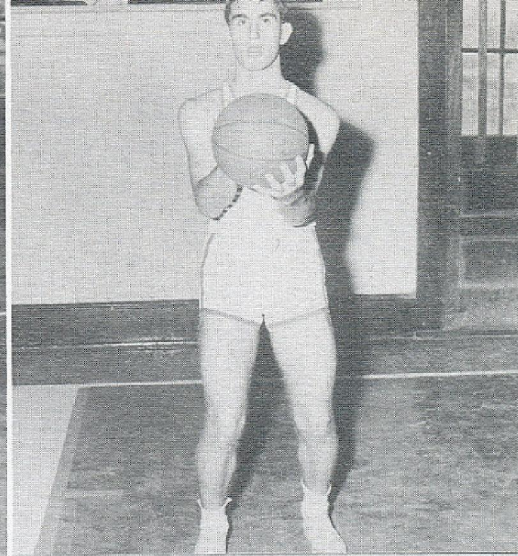
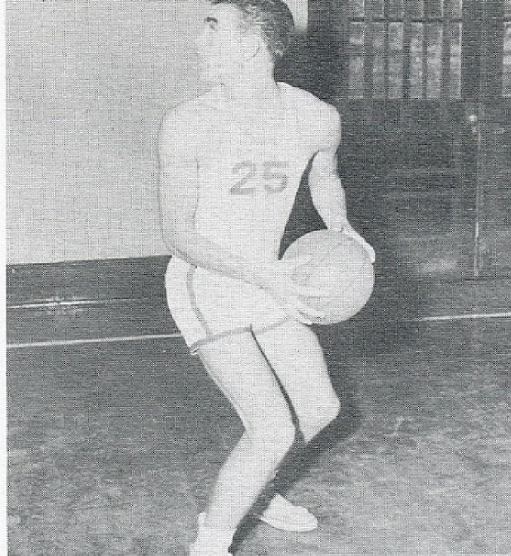

Managers  
GERRY SMITH  
STEPHEN GASKILL

A. C. DAVIS

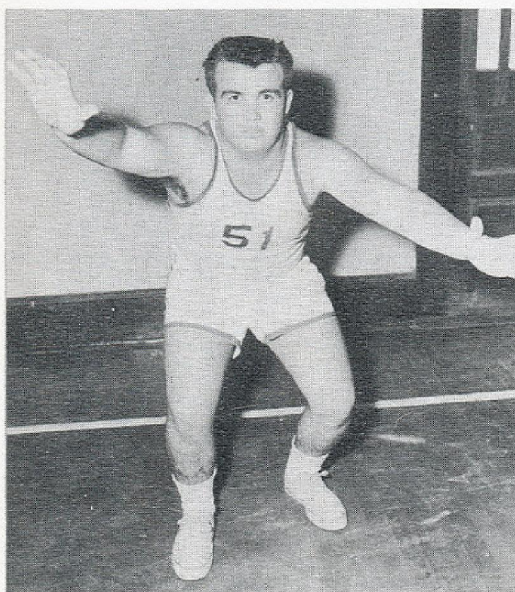

NORRIS NELSON

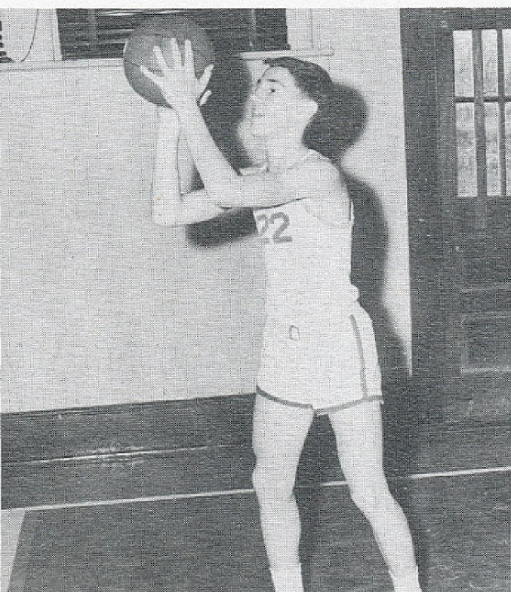

BARRY WILLIS

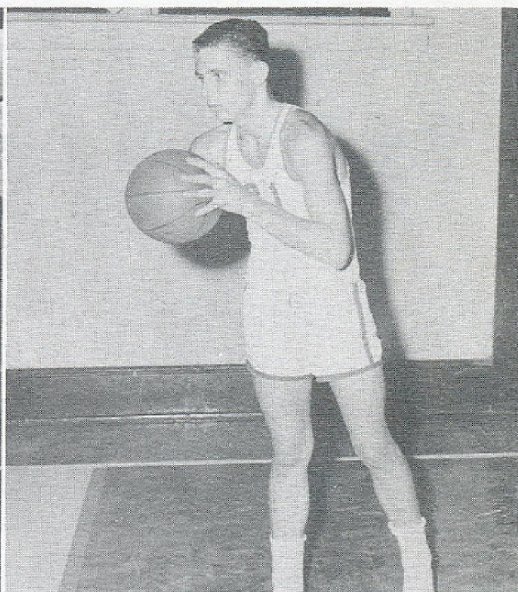



# Baseball



CURTIS NELSON

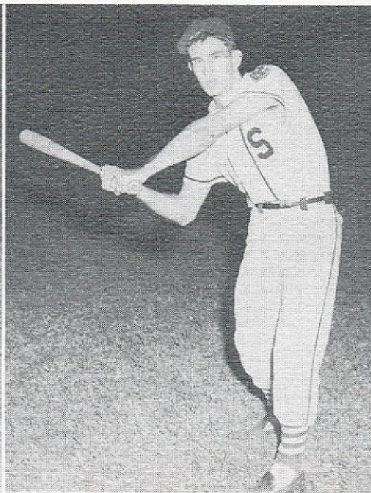

GRADY DAVIS

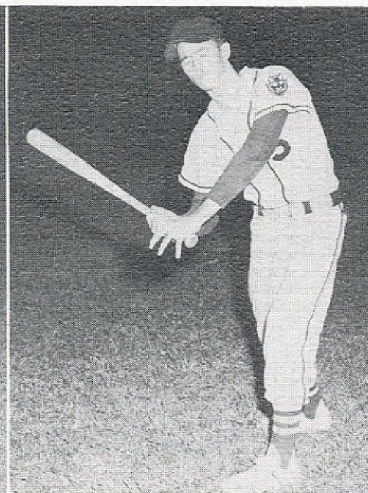

GENUS JONES

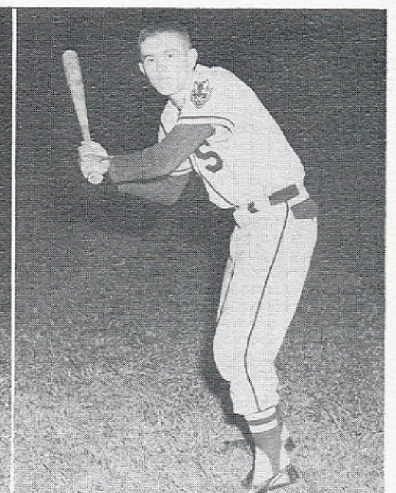

VAUGHN YEOMANS

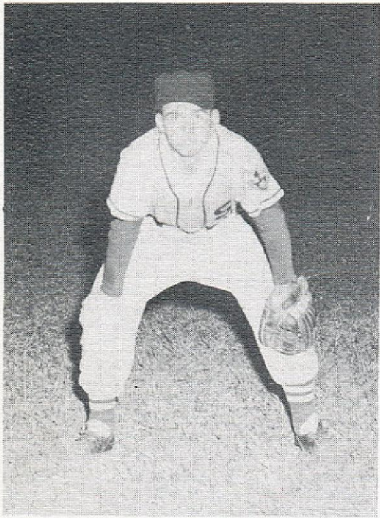

JAMES MEARES



COACH JAMES PARKIN

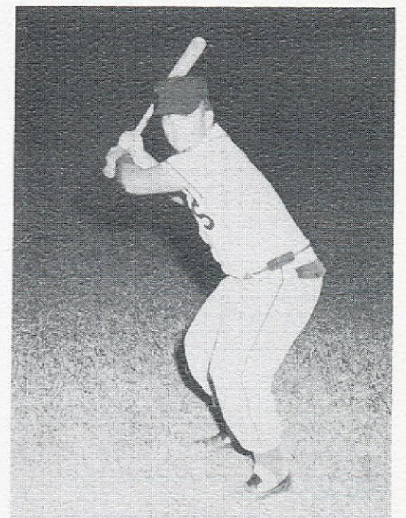

A. C. DAVIS

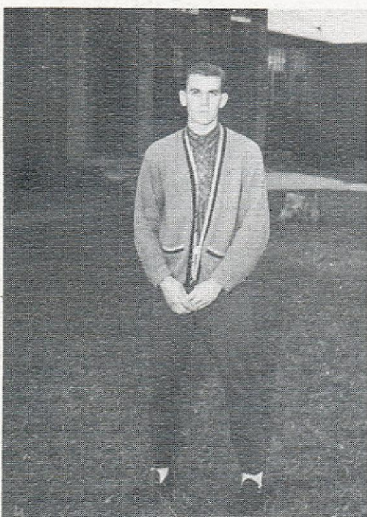

DALE LEWIS



BRAXTON PINER

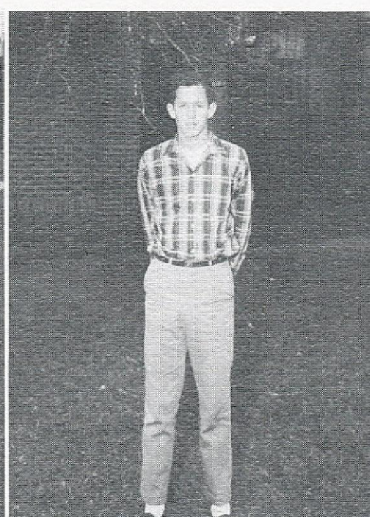

BYRON STYRON



RAY WILLIS





*Junior High  
and  
Elementary*



## *Junior High Faculty*



JOSIE PIGOTT  
Atlantic Christian College  
Math, History

CORBETT DAVIS  
Atlantic Christian College  
English, History



JAMES E. PARKIN  
East Carolina, B. S. Science  
Health and Physical Education

HANNAH BEASLY  
East Carolina College, B. S.  
Reading, Health and Physical Education  
Spelling



# *Eighth Grade*

JEANNE CAMPOBASSO  
DARLENE CHADWICK  
SHARON CHADWICK  
MARGARET DANIELS  
DONALD FULCHER



DANIEL GILLIKIN  
TWYLA GILLIKIN  
MARGARET GUTHRIE  
CHERYL HAMILTON  
AGATHA LAWRENCE



JUNE LAWRENCE  
E. B. LEWIS  
LAURA LEWIS  
TED LEWIS  
DONNA MASON



SARAH MOORE  
DEBRA MURPHY  
JANET NOE  
DAVID PAKE  
PATSY PHILLIPS



BRYAN SALTER  
KANDICE SMITH  
PHYLLIS STRATTON  
SUSAN STYRON  
THOMAS STYRON



DIANNA TAYLOR  
ROBERT TYLER  
KAREN WADE  
CAROLINE WILLIS  
STEPHEN WILLIS



JANET BABBITT  
ANN DAVIS  
ARNOLD DAVIS  
JANIE GILLIKIN  
KENNETH GILLIKIN

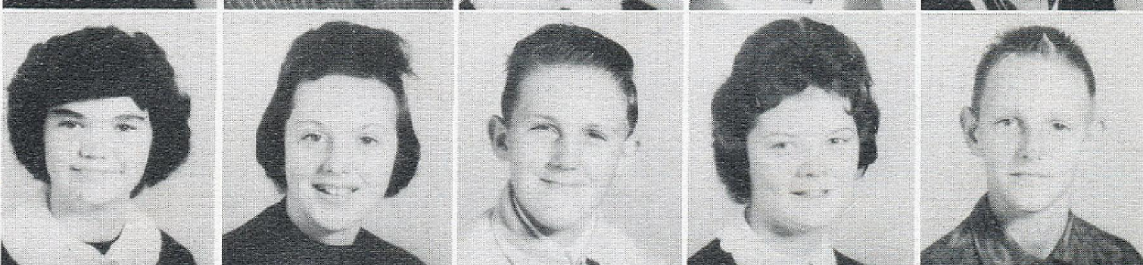

SHERRY GILLIKIN  
BETH LAWRENCE  
TERRY LEWIS  
CHAPEL PINER  
GORDON WILLIS





## Seventh Grade

CYNTHIA BEACHEM  
GERRY BLOCK  
GEORGE CHADWICK

EARL DAVIS  
LOUISE GIBBS  
GLADYS GILLIKIN  
MILLIE GILLIKIN  
RACHEL GILLIKIN

SHERYL GILLIKIN  
TOMMY GILLIKIN  
CORA GOLDEN  
MIKE GOLDEN  
TONY HANCOCK

THOMAS HILL  
GERALD HONEYCUTT  
DAISY IPOCK  
CHARLES LAWRENCE  
ROBERT LAWRENCE

G. B. LEWIS  
JOHN LEWIS  
KENNY LEWIS  
TONY LEWIS  
ELLEN McGEE

MAUREEN McMANUS  
JOAN MENTZER  
CHERRIE PINER  
KEITH PINER  
LOUIE PINER

CHARLES ROSE  
DAVID SALTER  
SANDRA SALTER  
JENETTE SANDERS  
VAN SELLERS

LINDA TAYLOR  
GLENN VARNUM  
DAVID WILLIS  
GAIL WILLIS  
GERALD WILLIS

JUDI WILLIS  
MORRIS WILLIS  
RODNEY WILLIS  
STEVEN WILLIS  
SUSAN WILLIS





F. VANCE SPENCE - 6  
THELMA MOORE - 5&6  
EDNA WILLIS - 5

## *Elementary Faculty*

DOROTHY PINER - 3  
NELLIE WILLIS - 4  
MEDA MASON - 2



GRACE JONES - 1  
PEARL ALLIGOOD - 2&3  
MINNIE DAVIS - 1 Not Pictured:





JEAN BERNER  
SARAH CAMPOBASSO  
JEANNETTE DANIELS  
SHERRY DAVIS  
LYNELL DAVIS  
ELVIN GILLIKIN

KENNETH GILLIKIN  
NANCY GILLIKIN  
PHIL GILLIKIN  
RODNEY GILLIKIN  
TERRY IPOCK  
BRADLEY LAWRENCE

CATHERINE LAWRENCE  
DANNIE LAWRENCE  
MERITA LAWRENCE  
KERBY LAWRENCE  
WESLEY LAWRENCE  
DANNY LEWIS

MICHAEL LEWIS  
MARY MURPHY  
FLETCHER NOE  
CHARLES ROSE  
SHIRLEY SANDERS  
FLOYD TAYLOR

MARY THOMPSON  
LARRY WILLIS  
SUZANNE WILSON

## Fifth and Sixth



DONNA JO BALDWIN  
MARTIN ANN BROOKS  
ELAINE CHADWICK  
ANDY DAVIS  
BERTHA DAVIS  
SALLY DAVIS

TIM DAVIS  
FREDDIE GASKILL  
BRUCE GILLIKIN  
ROSALIE GILLIKIN  
JIM HARRIS  
DEBBIE LEWIS

EILEEN LEWIS  
JIMMY LEWIS  
TERRY LEWIS  
TIM MASON  
JOY MOORE  
TERRY MOORE

LIDA MAY PIGOTT  
BETH PINER  
STEPHEN PINER  
MAUREEN SALTER  
NANCY SALTER  
MARY ANN SIMPSON

ELEANOR RUTH TYSON  
GLORIA VARNUM  
DONNA LEE WILLIS  
EDEN WILLIS



LINDA BRYANT  
DARRYL CHADWICK  
DOUGLAS CHADWICK  
ROBERT CHADWICK  
EVELYN CAROL DANIELS  
DANNY DAVIS

DAWN GILLIKIN  
KENNETH GILLIKIN  
VIRGINIA GILLIKIN  
DENNIS GOLDEN  
LOLA MAE GOLDEN  
LEROY GOLDEN

JOHN HANCOCK  
CLARK KNUDSEN  
ELAINE LAWRENCE  
DOREEN LAWRENCE  
GUY DALTON LAWRENCE  
MYRNA LAWRENCE

TOMMY LAWRENCE  
PATSY LEWIS  
WAYNE LEWIS  
LYNN MORRIS  
EUGENE NELSON  
DARRIEL PIERCE

BETTY LOU PINER  
ELDREDGE STYRON  
DOROTHY MAE SANDERS  
DOROTHY TAYLOR  
DONNA THOMPSON  
AGATHA WILLIS



## Fourth

JAMES BANDY  
JESSE BERNER  
WAYNE CHADWICK  
DEBORAH DAVIS  
SUSAN DAVIS  
WILLIAM DAVIS  
BILLY FULCHER

RONNIE FULCHER  
ANNA PEARL GILLIKIN  
DURWARD GILLIKIN  
JOHNNY GILLIKIN  
LINDA GILLIKIN  
LORRAINE GILLIKIN  
EVERETTE GOLDEN

ESTHER HYDE HILL  
MARTHA HILL  
VIRGINIA HILL  
DIANE LAWRENCE  
KENNETH LAWRENCE  
GARY LEWIS  
SUSAN LEWIS

SANDRA LEWIS  
JOHNNY McGEE  
WANDA MITCHUM  
WOODY PAKE  
LINDA PINER  
PAMELA PINER  
ROSE MARIE PITTMAN

GREGORY ROBINSON  
LORRAINE SALTER  
ERVINE SANDERS  
AUDREY THOMPSON





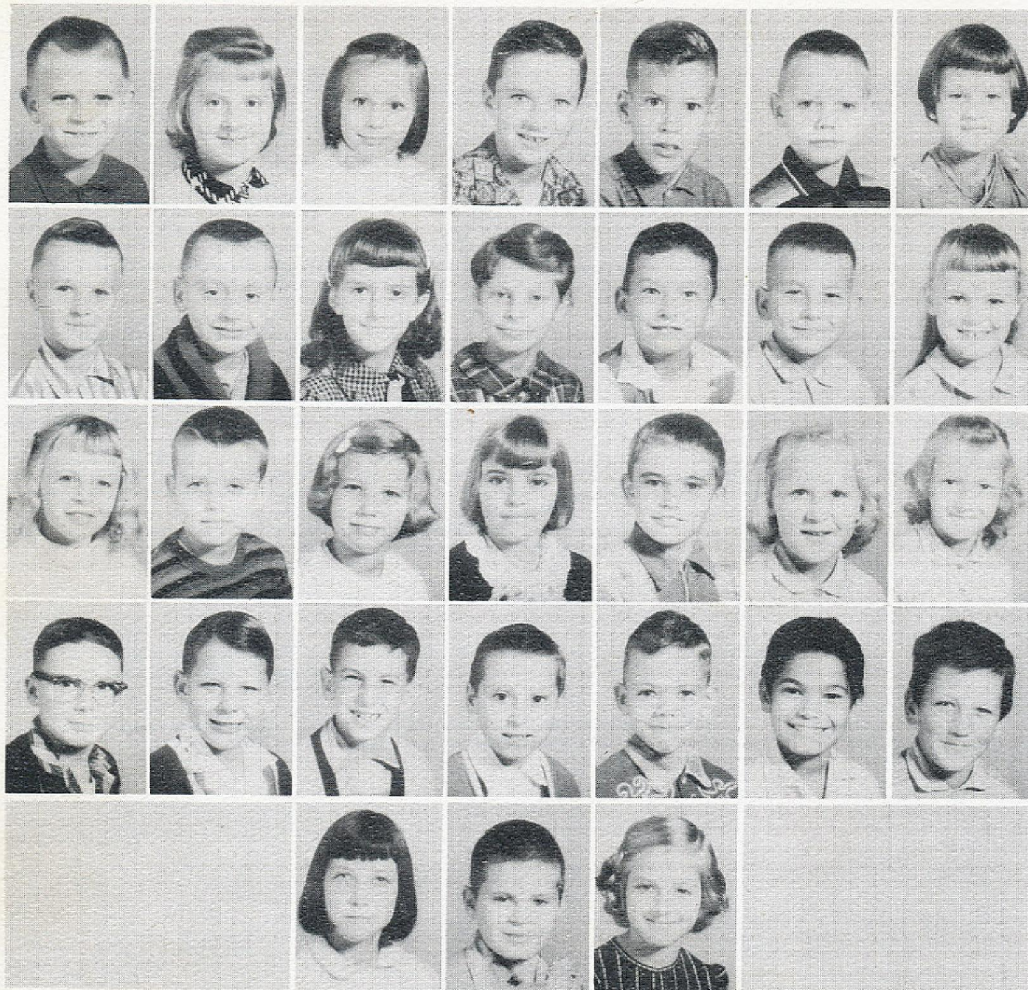

## Third

DALLAS ARTHUR  
SHARON ARTHUR  
RITA BANDY  
PAUL DAMREN  
DAVID DAVIS  
JOEY DAVIS  
DARNELL GILLIKIN

JIMMIE GILLIKIN  
RODERICK GILLIKIN  
SANDRA GILLIKIN  
SARAH HANCOCK  
DAVID HANSEN  
GUY LEWIS  
JUANITA LEWIS

DIANE McKNIGHT  
DALE MURPHY  
CRYSTAL PIERCE  
CHARLENE ROBINSON  
HUBERT ROBINSON  
VICKIE ROSE  
GRACE SANDERS

CHARLIE SMITH  
KENNETH STYRON  
STEPHEN STYRON  
LLOYD TAYLOR  
CHARLES TYLER  
JOE VASQUEZ  
KERMETH WALTON

VELMA WALTON  
DAVID WILLIS  
DENISE WILLIS



## Second and Third

JIMMY BALDWIN  
BRUCE BURROUGHS  
BONNIE CHADWICK  
OPPIE DAVIS  
STEVEN DAVIS  
DICKIE DICKINSON

SANDRA FULCHER  
SUSAN FULCHER  
ANTHONY GILLIKIN  
GENE GILLIKIN  
ANNA GOLDEN  
NORMA LAWRENCE

PEGGY LAWRENCE  
JAMES LEWIS  
JIM LEWIS  
EDDIE MOORE  
ELLEN MURPHY  
CHARLES PIGOTT

GREG PINER  
JEANNE PINER  
JOHNNY PINER  
TERESA PINER  
DAPHNE OWENS  
LENNIE STRATTON

LINDA TYSON  
ANGELA VARNUM  
ERIC WILLIAMS  
PAT WILLIS





JANE DAVIS  
MELISSA DAVIS  
PATTY DAVIS  
KATRINA ANN GASKILL

ANTHONY GILLIKIN  
CAROLYN GILLIKIN  
CLEM GILLIKIN  
DANIEL GILLIKIN  
ETHEL GILLIKIN  
JAMES GILLIKIN

MELINDA SUE GILLIKIN  
RONNIE GILLIKIN  
ROY GILLIKIN  
ARNOLD HILL  
WILLIAM TROY HILL  
JERRY KELLUM

BORIS LAWRENCE  
GREGORY LAWRENCE  
FRANK ANDREW LEWIS  
LOIS LETCHWORTH  
JEFFREY MASON  
LANIER MITCHUM

MILTON MITCHUM  
CLIFTON STYRON  
DONALD STYRON  
DEAN SWAIN  
ROBERT WADE  
PHILIP WILLIS  
SHERRY WILLIS

*Second*

*First*

FRANCES BRYANT  
BARRY DANIELS  
BILLY DAVIS  
MELBA DAVIS  
KAREN FULCHER  
DAVID GILLIKIN

MICHAEL GILLIKIN  
REX GILLIKIN  
RICKY GILLIKIN  
TERESA GILLIKIN  
THRESSA GILLIKIN  
C. R. GOLDEN

LARRY KELLUM  
DEBORAH LAWRENCE  
JAMES LAWRENCE  
KRISTY LAWRENCE  
THERESA LAWRENCE  
TONY LAWRENCE

CLAUDE LEWIS  
PARKS LEWIS  
CAROLYN PERRY  
ALLEN PINER  
DIANE PITTMAN  
BETTE SALTER

FRANKIE SALTER  
PATSY SMITH  
RICHARD SMITH  
ELLEN WADE  
BUDDY WALTON  
CATHI WILLIS



LAVERNE CONWAY  
CATHERINE DAVIS  
CEDRIC GILLIKIN  
CYNTHIA GILLIKIN  
DEBORAH GILLIKIN  
DIANE GILLIKIN

TIMOTHY GILLIKIN  
BRENDA GUTHRIE  
LESTER HANCOCK  
DOUGLAS JOHNSON  
CATHERINE LAWRENCE  
KENNETH LAWRENCE

RITA LAWRENCE  
DAVID LEWIS  
JERRY LEWIS  
STEVEN MCGEE  
HOPE MOORE  
JUDY ROSE

RAYMOND SANDERS  
ELIZABETH SMITH  
CATHERINE STYRON  
DICKIE STYRON  
JEFFERY STYRON  
MICHAEL STYRON

PATTY STYRON

*First*