



61

Mainsail

MAINSAIL

1961

CONTENTS

PRESENTATION.....	2
DEDICATION.....	4
STAFF.....	5
ADMINISTRATION AND FACULTY ..	9
SENIORS.....	15
SUPERLATIVES.....	33
UNDERCLASSMEN.....	39
ACTIVITIES	53
ATHLETICS.....	67
FEATURES.....	85
ADVERTISEMENTS.....	91



PRESENTATION

During our journey through Beaufort High, we have undertaken and completed many worth-while projects which have brought joy and praise to us. Needless to say, our annual, the largest and most important of our projects, has entailed much thought and hard work. We have burned the midnight oil under great stress and strain, but we have burned it willingly and conscientiously.

This, the twelfth edition of the Mainsail, is the consumation of our efforts. It is our sincere hope that it will hold fond memories of your high school days.

It is with great joy and humble pride that we, the seniors of B.H.S. present to you the 1961 Mainsail.

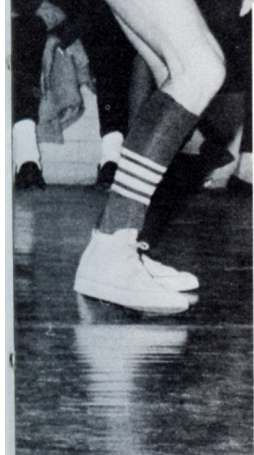
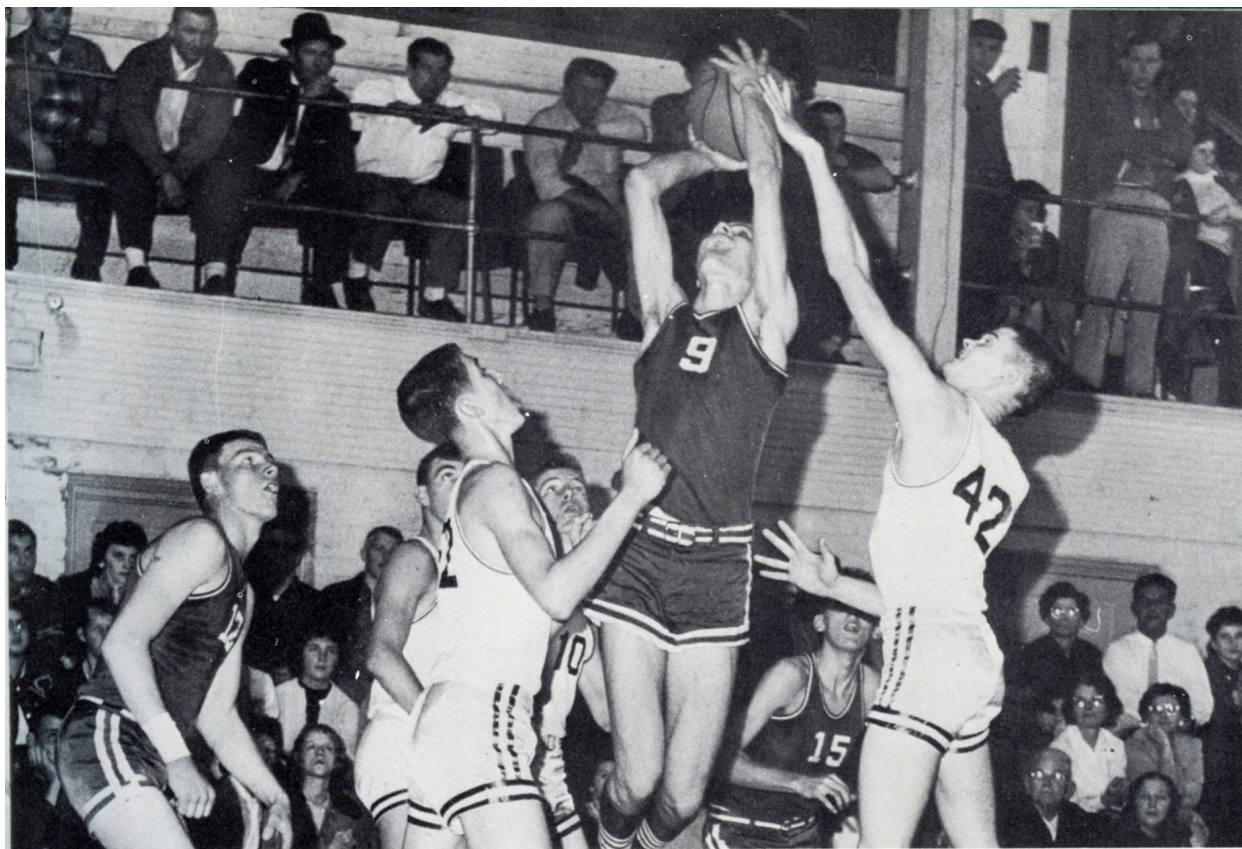

WE DEDICATE...

WE DEDICATE

To our beloved counselor, advisor, teacher, and friend. She has been strength for our weakness, guidance for our shortcomings, and knowledge for our education. She has endeavored tirelessly to instill in us purpose, character, humility, and other rudiments necessary for success.

She has unselfishly given to us the benefits of her knowledge and experience, of subjects related to our social and economic growth as well as our basic education. These are the qualities of our model teacher, to whom we will be forever indebted.

In appreciation for all she has done, we dedicate the MAINSAIL 1961 to Miss Lena Nelson Duncan.



373
Bea
1961
Foto

373
Bea
1961

MAINSAIL STAFF



Bobby Metz, Assistant Editor; Pud Hassell, Editor-in-Chief; David Jones, Business Manager; Lillie Grace Herbert, Assistant Business Manager.



Sarah Gery, Chairman
Patsy Pake
Brenda Murphy
Ginny Lewis
George Noe
Gray Simpson

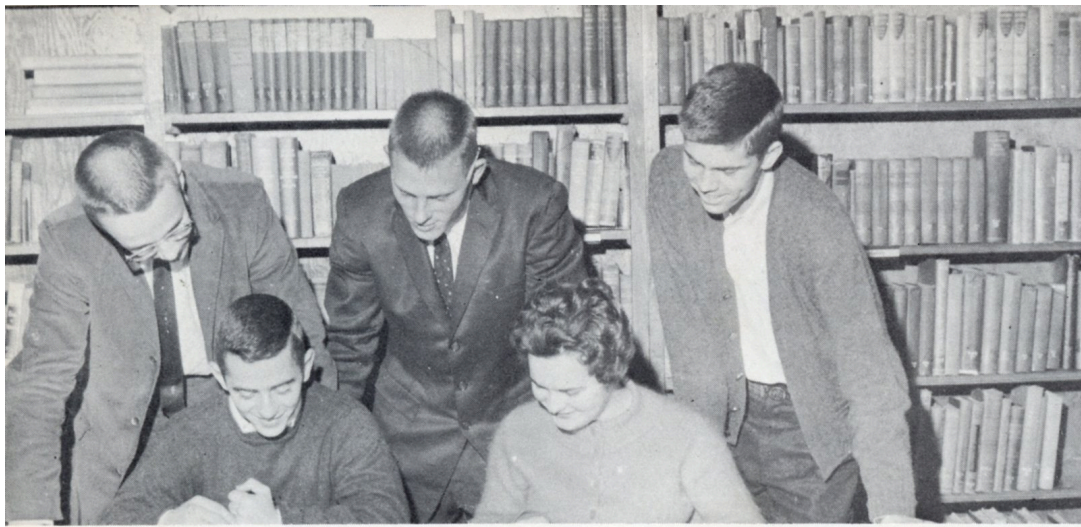

SPORTS STAFF

Eddie Taylor, Chairman;
Eugene Roarty, Lynda
Chadwick, Ernest House,
Jackie Gardner.



COPY STAFF

William Cole, Chairman;
Charles Arthur, Lynda
Chadwick, Cheryl Peter-
son, Lou Dudley, O'Brien
Lewis, Gerald Temple,
Lillie Herbert, Prentiss
Garner, Donnie Williams,
Linda Mason.



FEATURE

Linda Mason, Chairman;
Cheryl Peterson, Lou
Dudley, Charles Arthur,
Clyde Noe.



BUSINESS

David Jones, Chairman;
Lillie Herbert, Lou Dudley,
Gray Simpson, Sara Gery,
Lynda Chadwick, Charles
Arthur, Donnie Williams,
Bill Morgan, Linda Mason,
Patsy Pake, Clyde Noe,
Grady Phillips, Ginny
Lewis, Cheryl Peterson.

STAFF AT WORK



"TOAST"



QUIT CLOWNING AND GET TO
WORK!



WHAT'S UP?

AND AT PLAY



PARTY TIME!

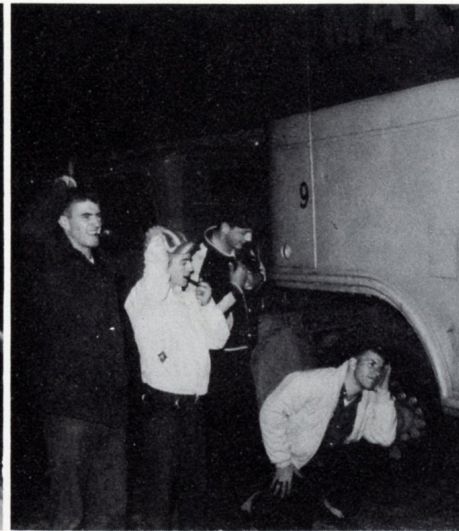

WHERE'LL WE HIDE IT!.

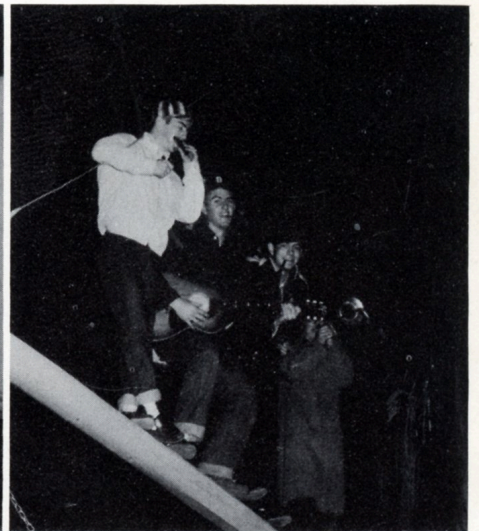

LAUNCHING THE ALPHANSO!



ADMINISTRATION and FACULTY

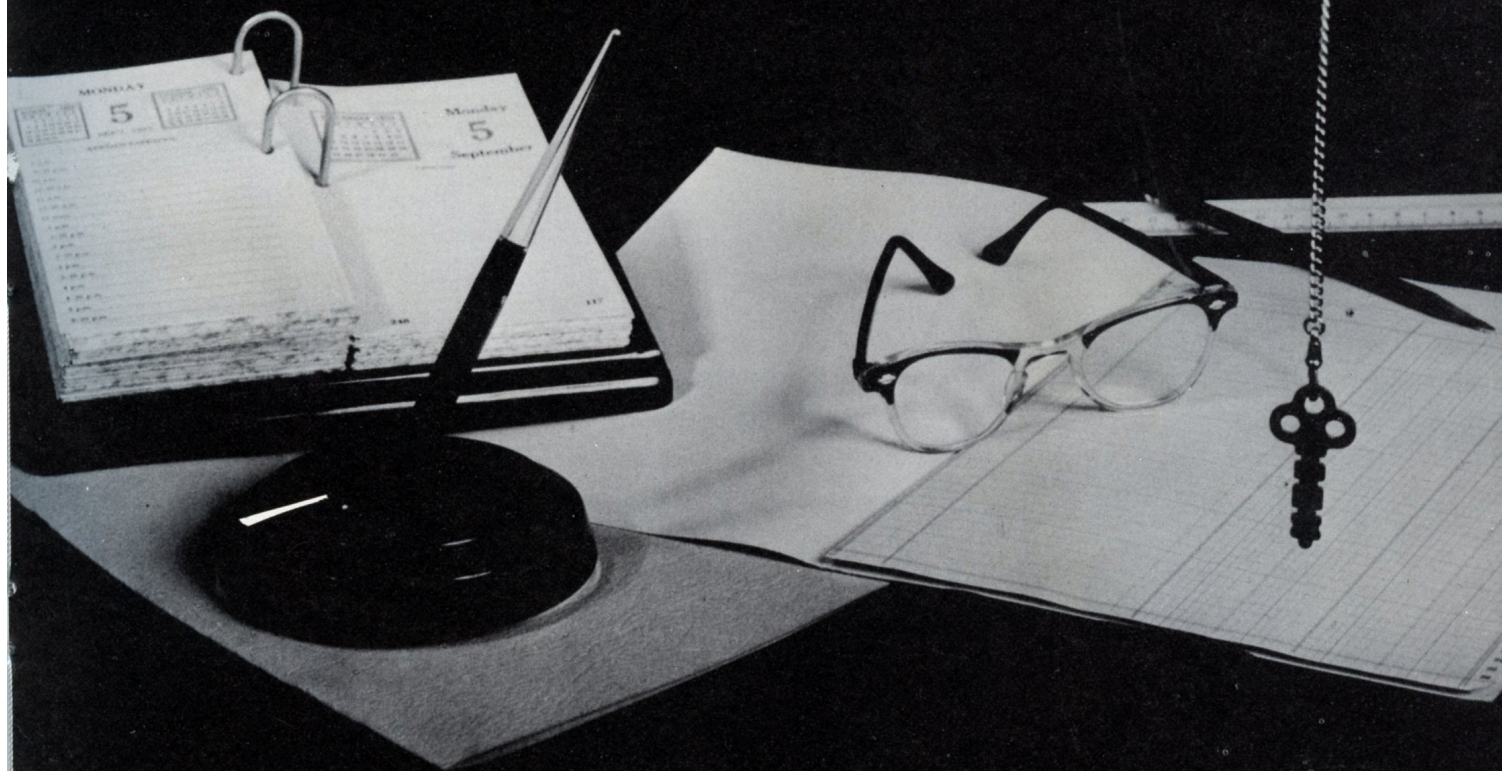



PRINCIPALS MESSAGE TO CLASS OF 1961

The world of tomorrow is the product of things planned years before. For twelve years you have worked to prepare yourself to be a valuable adult citizen in a democracy. As you encounter the many problems of adulthood, I hope that you can recall the teachings of those who have taught you during your school days, and from these teachings be able to cope with life's problems successfully.

Worthy ambition, adequate preparation, and sincere commitment to life are keynotes to success. "So teach us to number our days that we may apply our hearts unto wisdom."

Albert R. Gainey, Principal

ADMINISTRATION



Miss Virginia Hill, Secretary



Mrs. Grace Fodrie, Librarian

HIGH SCHOOL FACULTY

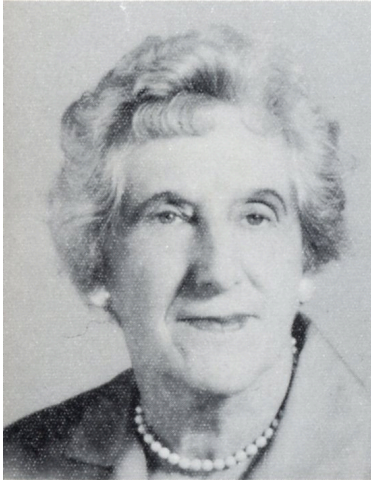

Miss Lena Duncan
Counselor



Mrs. Grace Fodrie
Librarian



Mrs. Mildred Lawrence
Senior Advisor

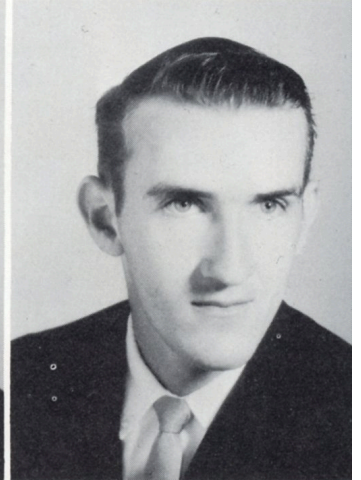

Mr. Carl Metts
Senior Advisor



Mrs. Mary Wester
Junior Advisor

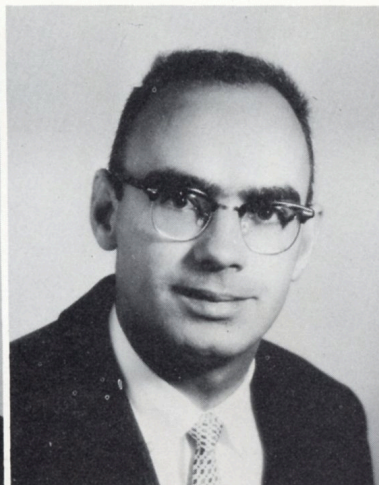

Mr. James Graham
Junior Advisor

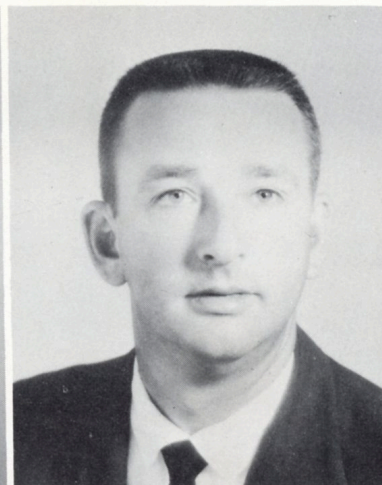

Mr. Curtis Lancaster
Junior Advisor



Mr. George Banks
Sophomore Advisor



Mrs. Mabel Jones
Sophomore Advisor



Mrs. Jerry Beveridge
Freshman Advisor



Mr. Thomas McQuaid
Freshman Advisor

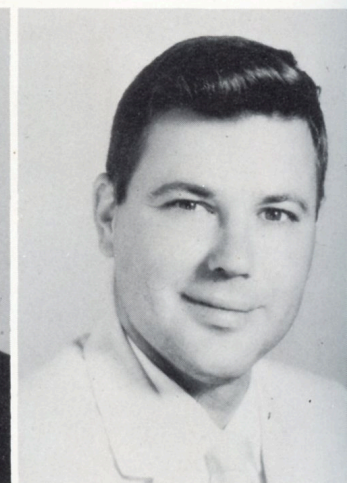

Mr. William Lockard
Freshman Advisor

ELEMENTARY TEACHERS



Mrs. Shirley Babcock
8th Grade



Mrs. Nancy Dunn
8th Grade



Mrs. Cora Jones
8th Grade



Mrs. Daphne Young
8th Grade



Mrs. Marcia Bryce
7th Grade



Mrs. Sara Dudley
7th Grade



Mr. James Fodrie
7th Grade



Miss Faye Mason
7th Grade



Mrs. Elizabeth Woodard
6th Grade

Mrs. Margaret Arrington
6th Grade



Mrs. Pearl Day
5th Grade



Mrs. Lois Sherrill
5th Grade



Mrs. Florence Brooks
5th Grade

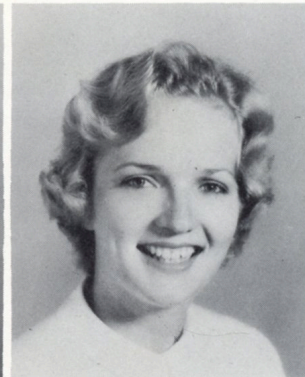

Mrs. Clara Bonner
4th Grade



Mrs. Isabella Morris
4th Grade



Mrs. Virginia Bradburry
4th Grade



Mrs. Gladys Thomas
4th Grade



Mrs. Dora Clontz
Public School Music

LUNCHROOM



Left to Right: Mrs. Helen Arthur, Mrs. May Murphy, Mrs. Kay Klien, Mrs. Ola Dixon, Mrs. Olive Goddette, Mrs. Greta Henry, Mrs. Blanch Everette, Mrs. Louise Gillikin, Mrs. Marcella Cain, Mrs. Caroline Parker.

CUSTODIANS



Left to Right: Clyde Everett, Liza Pimpleton, George Streets.

SENIORS



SENIORS - '61



Senior Class Officers

President	Pud Hassell
Vice President	David Jones
Secretary	Ginny Lewis
Treasurer	Sheron Wilkinson

PRESIDENT'S MESSAGE

As we are now completing our final year of High School, we, the Senior Class of 1961, proudly look back at our many accomplishments and contributions. We feel we have set some shining examples in all the activities of our school. We

do challenge all who may follow us to exceed our achievements and go on to do far greater things. We also urge our fellow students to always strive for the improvement of our school; it will never be any more than what we make it ourselves.

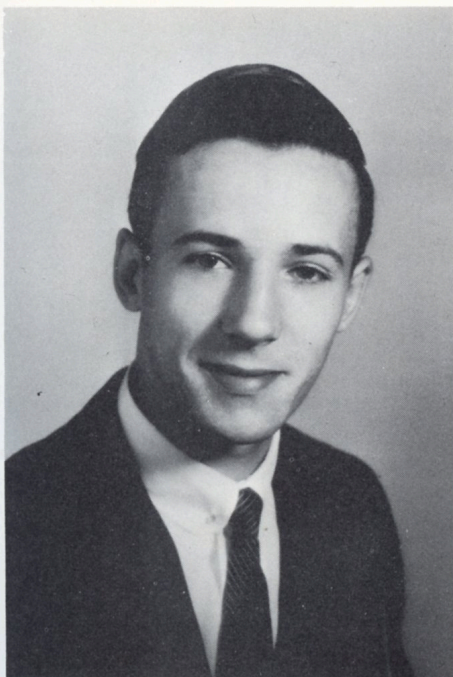

CHARLES THOMAS ARTHUR

"Chas"

"He that mischief hatcheth; mischief catcheth."

Hall Patrol 2,3; Science Club 2,3; Library Club 2,3,4; Fire Patrol 3; F.T.A. 3; Senior Superlative.

PEGGY ANN BRADSHAW

"Peggie"

"Everyday should be lived as if it were our last."

F.H.A. 2,3; Varsity Basketball 2,3; 4-H Club 1,4; Secretary 4; Science Club 2; Bus Driver 4.



LYNDA MAE CHADWICK

"Chad"

"Generally speaking, she's generally speaking!"

F.H.A. 1, Song Leader 1; Glee Club 1,2; Debating Club 2,3,4; Vice-President 3; Varsity Club 2,3,4; Treasurer 3; Secretary 4; Library Club 3,4; President 4; F.T.A. 3,4; Banquet Waitress 1; Newspaper 4; Student Council 4; Teacher's Aid 4; Office Assistant 4; Annual Staff 4; Senior Play 4; Senior Superlative 4; Varsity Basketball 1,2,3,4; Captain 4; Beta Club 3,4, Treasurer 4.



WILLIAM McARTHUR COLE

"Cole"

"Patience-and shuffle the cards . ."

Library Club 4, Treasurer 4; Latin Club 4, Treasurer 4; 4-H Club 1; Varsity Club 2,3,4; Science Club 2,3,4; Beta Club 3,4; Senior Play 4; Baseball 3; Football 2,3,4; Student Council 4; Annual Staff 4; Senior Superlative 4.



DELLA MARIE CONNER

"Josie"

"Thought is often bolder than speech."

F.H.A. 1,2; Bus Driver 4; 4-H Club 4.



BERNICE KATHRYNE COURTNEY

"B.K."

"She has a heart as sound as a bell."

F.H.A. 1,2,3,4; Glee Club 1,4; Vice President 4; Science Club 2; Library Club 2.



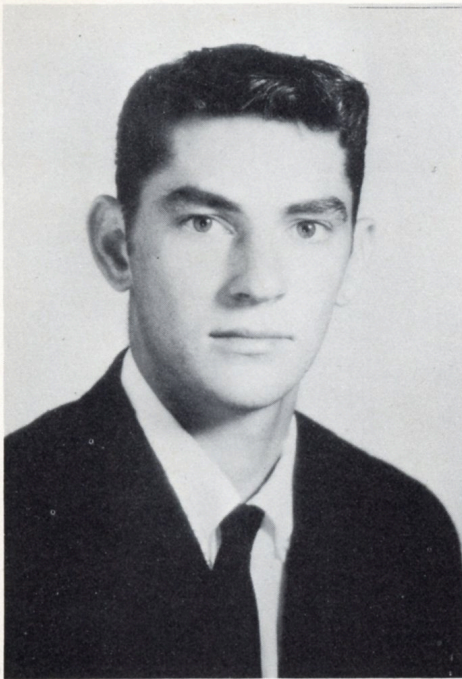

LEATON CRAIG DUDLEY

"Craig"

"I know what's what."

Science Club 3,4; 4-H Club 1,2,3,4;
Bus Driver 2,3,4; Football 1,2; Glee
Club 2.

CYNTHIA LOU DUDLEY

"Lou"

"As the saying goes, I've got a 'wolf'
by the ears."

Student Council 2; Library Club 3;
Latin Club 4; J.V. Basketball 1; F.
H.A. 1,2,3,4; President 2; Parlia-
mentarian 3; F.T.A. 4; Class Sec-
retary 3; Banquet Waitress 1; Head
Waitress 2; Office Assistant 4; Annu-
al Staff 4; Miss F.H.A. 3; Glee
Club 1,2; Senior Superlative.



BRENDA DEAN DYESS

"Bink"

"Better to give than to take."

F.H.A. 1,2,4; 4-H Club 1, Songleader
1; Glee Club 4; Bus Driver 3; Bas-
ketball 3,4; Science Club 4; Prayer
Group 1.



OLETA ANN FULCHER

"Oleta"

"Never be as funny as you can be."

Prayer Group 1,2; Science Club 2;
F.H.A. 1,2,3,4; Glee Club 2; Library
Club 4; 4-H Club 1,2,3,4; Reporter
4.



WILLIAM JACKSON GARDNER

"Jackie"

"We must laugh before we are happy
for fear of dying without laughing at
all."

Varsity Club 2,3,4; Latin Club 4;
Science Club 2; Annual Staff 4; Bas-
ketball 1,2; Baseball 2,3,4.

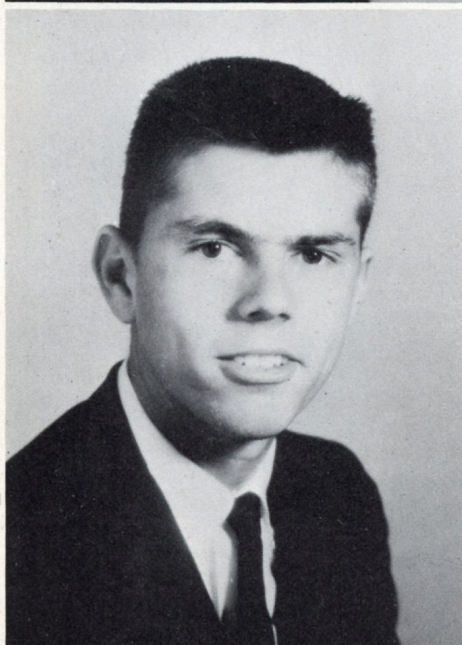

PRENTISS GREY GARNER

"Tut"

"Life is one long process of getting
tired."

4-H Club 1; Annual Staff 4.

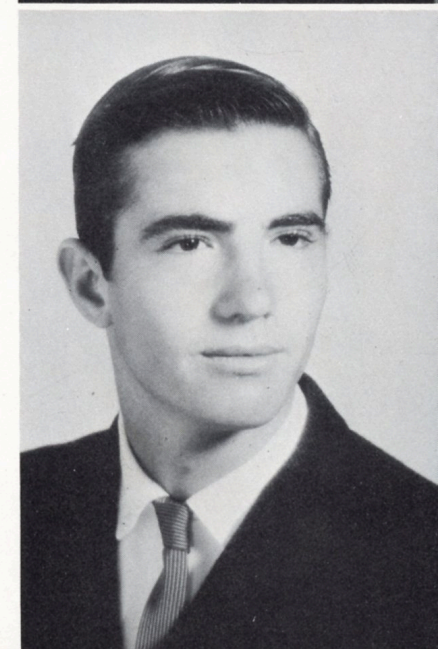

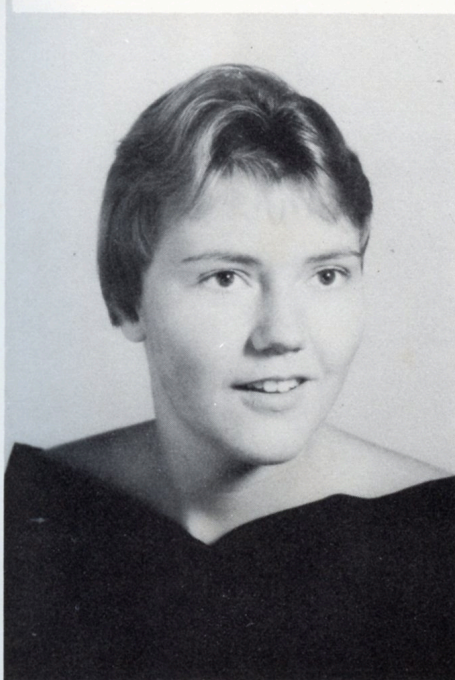

SARA POPE GERY

"Sahara Ga-Rary"

"When I say 'everybody says so', it means I say so."

F.H.A. 1,2,3, Treasurer 3; Glee Club 1,2; F.T.A. 4; Library Club 3,4, Scrapbook Chairman 4; Varsity Club 4; Latin Club 4; Basketball Manager 3,4; Annual Staff 4; J.V. Basketball 1,2; Senior Superlative 4; Senior Play 4.

JERRY KENNETH GILLIKIN

"Jerry"

"A strong body makes a strong mind."

Varsity Club 4; Football 1,2,3.

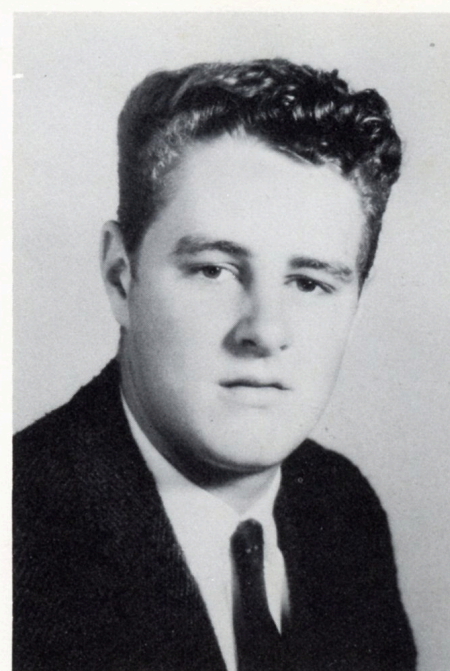

RAYMOND GILLIKIN, JR.

"Moon"

"Happy as a clam in deep water."

4-H Club 1; Science Club 2; Library Club 4; Football 1; J.V. Basketball 1; Baseball 1.

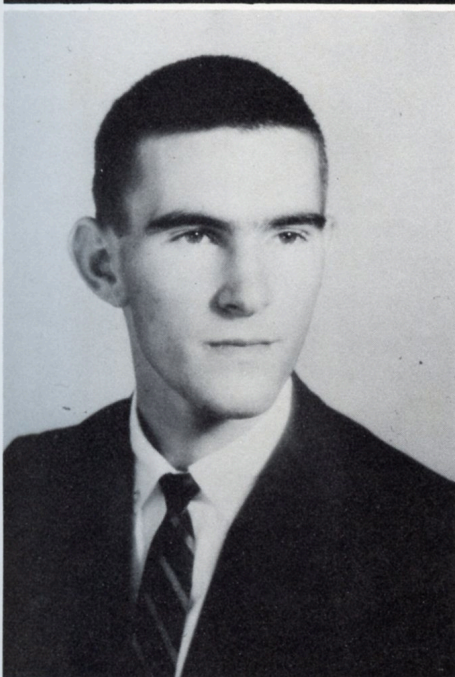

HOWARD RAY GLOVER

"Ragnus"

"Me lookum like Tarzan--Smellum like Jane."

J.V. Basketball 1,2.

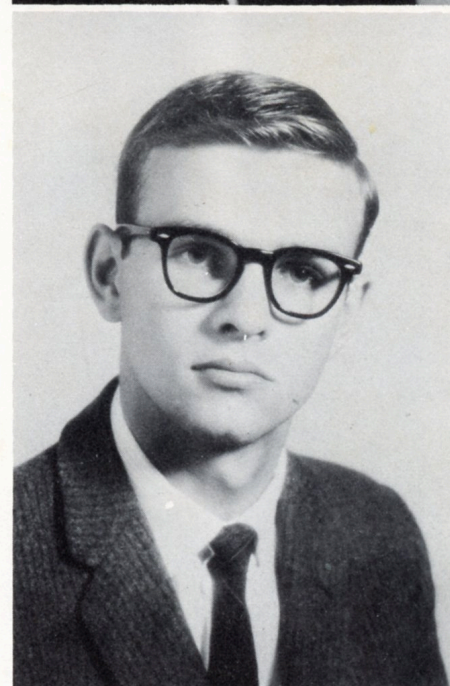

STEVEN RUSSELL GOODWIN

"Steve"

"I put all my worries in a pocket with a hole in it."

Science Club 2,3,4; Beta Club 3,4; Football 1; Senior Superlative.

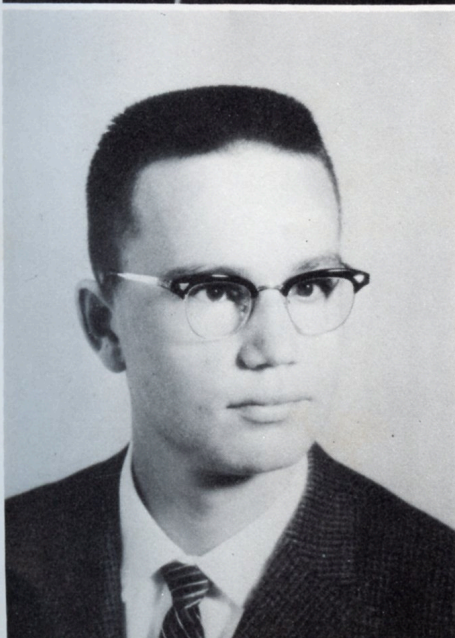

CHARLES ROBERSON

HASSELL, JR.

"Pud"

"He can conquer who believes he can."

Student Council 1,2,3,4; Sec. 2, Vice Pres. 3; Varsity Club 1,2,3,4; Glee Club 1,2; Beta Club 3,4; Library Club 2,3,4; Football 1,2,4, Co-captain 2,4; Outstanding Player Award 2; Basketball 1,2,3,4, Co-captain 3,4; All-County; All-State Tourney 2,3; Baseball 1,2,3,4; Class President 3,4; Banquet Waiter 1, Head Waiter 2; Marshal 1,2,3; Boy's State 3; Sec. of State; Hall Patrol 2,3; Latin Club 4, Program Chairman; Senior Play 4; N.C. Student Council Congress 3; Annual Staff 4; Editor of





LILLIE GRACE HERBERT

"Kinky"

"Grace is to the body as reason is to the mind."

Varsity Club 2,3; Beta Club 3,4; Latin Club 4, President; Glee Club 1,2; F. H.A. 1; Student Council 1,4; Cheerleader 1,2,3; Banquet Waitress 1; Annual Staff 4; Class Secretary 2; Senior Play 4; Chief Marshal 3; Senior Superlative.

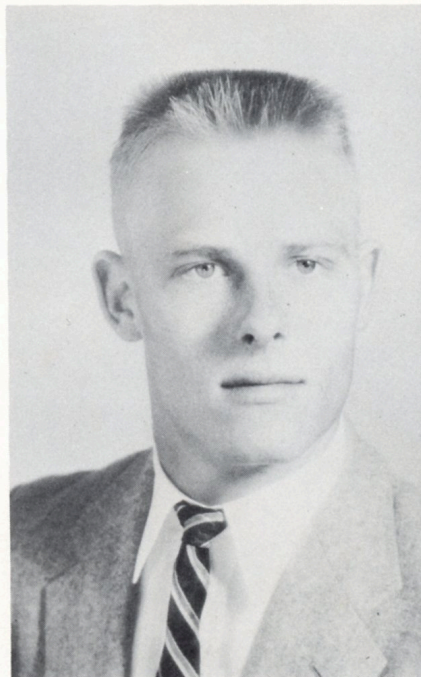

ERNEST LINWOOD HOUSE

"Sonny"

"You shall have joy, or you shall have power," said God, "You shall not have both---he got Power."

Library Club 3,4; Varsity Club 2,3,4; Co-Captain 4; All-East 3,4; All-Conference 3,4; Outstanding Player Award 4; Senior Superlative 4.

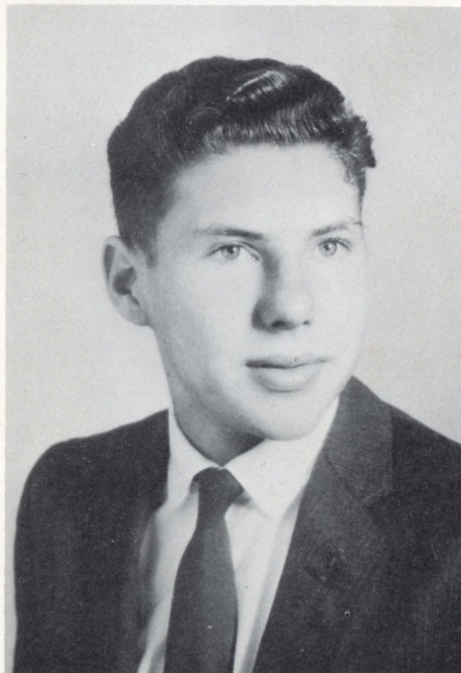

STANLEY EUGENE JEFFUS

"Stan"

"Man is but a reed, the weakest in nature, but a thinking reed."

Entered Beaufort High School 1960.

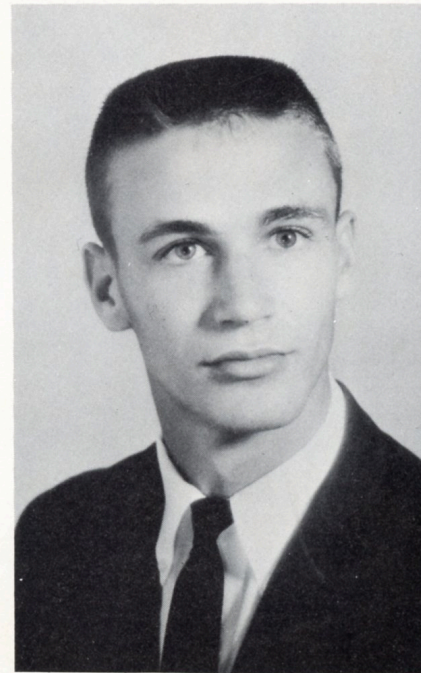

DAVID WARD JONES

"Dave-Ward"

"Adventure is not outside a man - it is within."

Varsity Club 3,4; Student Council 1,4, President 4; Latin Club 4; Class Vice President 3,4; Football 3,4; Manager 1; J.V. Basketball; Varsity Basketball 2,3,4; Representative Boy's State 3; Alternate Boy's Nation Banquet Waiter 1; Senior Play 4; Track Team 2; Annual Staff 4; Science Club 3; Senior Superlative.

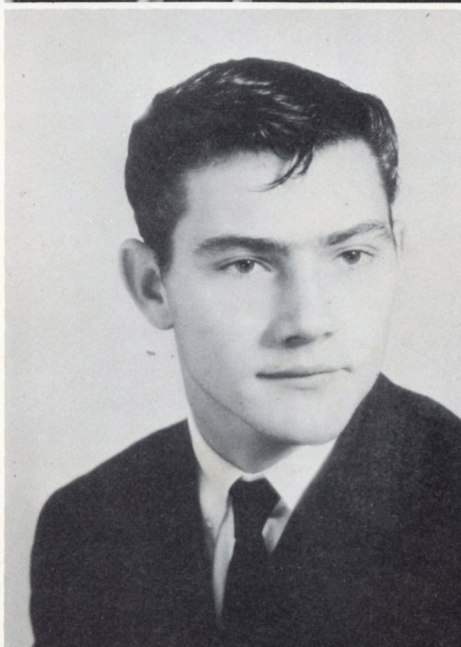

KERMIT MAXWELL LAWRENCE

"Kermit"

"One for me - the rest for you."

Entered B.H.S. in 1960.

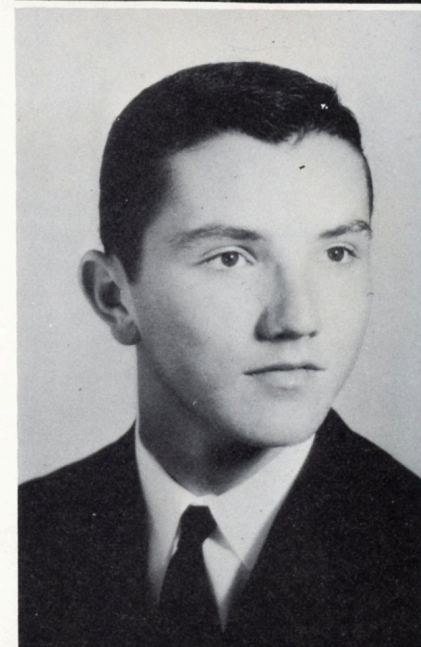

JESSE RICHARD LEINTALL

"Richard"

"There is a pleasure in madness which only madmen know."

Football 1,2; Student Council 1,2; Entered B.H.S. 1959; Senior Play 4; Senior Superlative 4; Annual Staff 4.

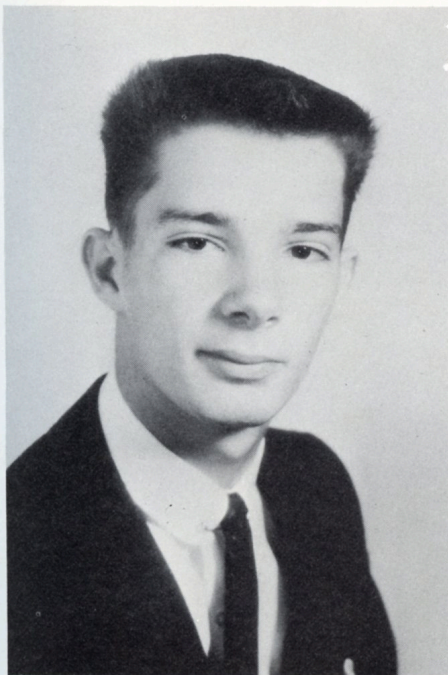

CECIL O'BRIEN LEWIS

"O'Brien"

"It is good to be without vices but it is not good to be without temptations."
4-H Club 1,2,3; Science Club 3,4;
Latin Club 4; Beta Club 4.



VIRGINIA DARE LEWIS

"Ginny"

"To know her is to like her."
Beta Club 3,4; Debating Club 2,3;
F.T.A. 1, Student Council 4; Class
Treasurer 2; Glee Club 1,2; Latin
Club 4; Scrap Book Chairman 4;
Girl's State Representative 3; Miss
Seadog Contestant 3; Banquet
Waitress 1; Senior Plays 4; Annual
Staff 4; J.V. Basketball 1; Teacher's
Aid 4; Senior Superlative 4.



LINDA JO MASON

"Mason"

"Wherever there is noise and fun,
she'll be there."
Library Club 2,3,4; Debating Club
1,2,3,4; Treasurer 3; Banquet Wait-
ress 1; J.V. Basketball 1,2; F.T.A. 3,
4; F.H.A. 1; Senior Play 4; Glee Club
1,2; Annual Staff 4; Senior Superla-
tive.



EDWARD BRYAN MASOTTI

"Eddie"

"Roll on world, he'll roll with you."
4-H Club 1,2,3,4; Baseball 3; J.V.
Basketball 1; Science Club 2; Bus
Driver 3,4; Glee Club 2; Track 1.

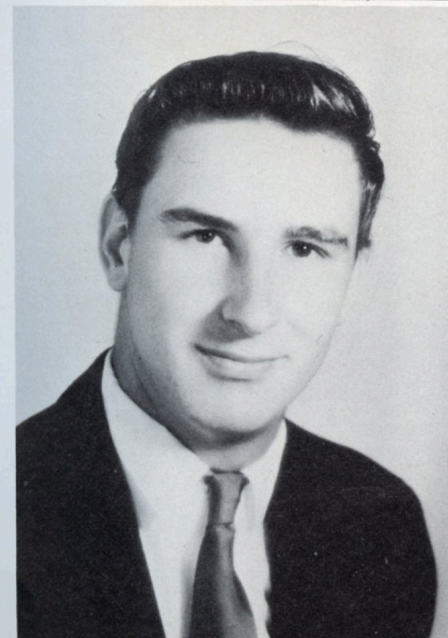

JOHNNIE WESLEY MERRILL

"Johnnie"

"A quiet boy is a rarity."
Latin Club 4.

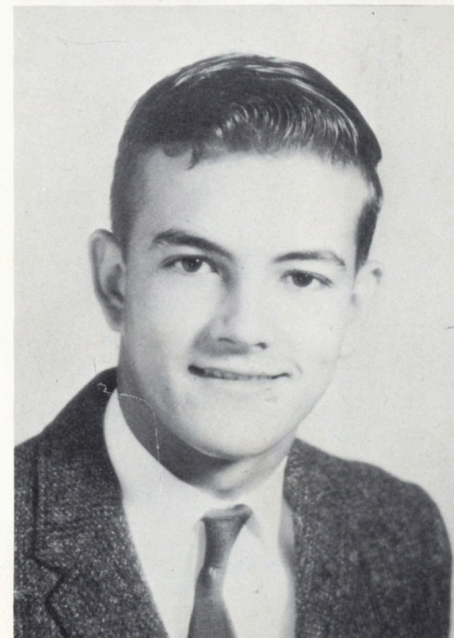

ROBERT EDWARD METZ

"Bobby"

"Take good care of me, good men
are scarce."
Latin Club 4; Science Club 2,3,4;
Football 2; Annual Staff 4, Assis-
tant Editor; Senior Play Stage
Manager; Senior Superlative 4.

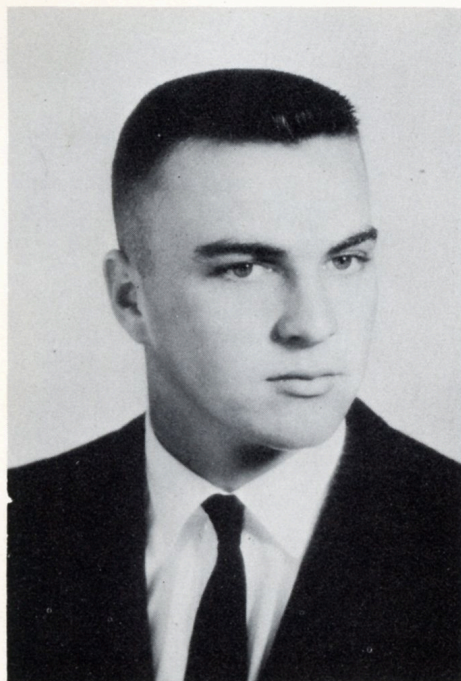

WILLIAM HENRY MORGAN
"Bill"

"Against boredom even gods struggle in vain."
Glee Club 1,2,3; Varsity Club 1,2,3,4;
Office Assistant 4; Senior Play Assistant 4.



BRENDA ANN MURPHY
"Big M"

"Her tongue runs faster when her brain is in neutral."
F.H.A. 1,2; Lab. Assistant 4.

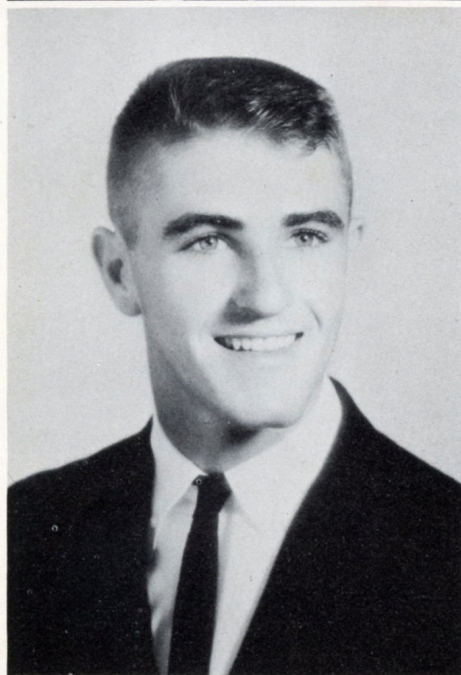

GEORGE ADAMS NOE
"Cowboy"

"If I had a gun, I'd shoot myself."
Football 1,2,3,4; J.V. Basketball 1,2, Co-captain; Baseball 1,2,3; Library Club 2,3,4; Hall Patrol 1,2,3; Varsity Club 2,3,4; Banquet Waiter 1; Senior Play 4, Annual Staff 4, Science Club 2,3; Class Officer 1; F.T.A. 2.

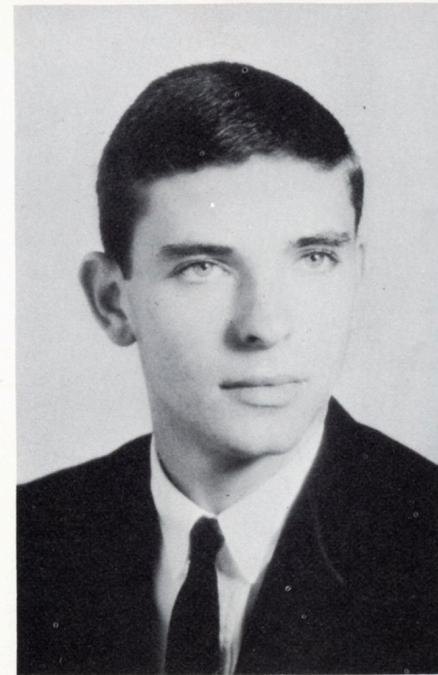

WILLIAM CLYDE NOE
"Clyde"

"Now is the time, girls, tarry not."
F.T.A. 3,4; Student Council 4; Library Club 2,3,4; Glee Club 2,3; Baseball 1; Banquet Waiter 1; Hall Patrol 2,3; Annual Staff 4; Senior Superlative 4; Senior Play 4.



BETTY CLYDE NORMAN
"Betty"

"The best things come in small packages."
F.H.A. 1; Prayer Group 3; 4-H Club 1; F.T.A. 2,4.



PATRICIA ANN PAKE
"Patsy"

"Who well lives, long lives."
F.H.A. 1,2,3,4; Historian 2; Home-making Award 4; F.T.A. 3; Glee Club 2; Lab Assistant 4; Senior Superlative 4; Senior Play 4; Annual Staff 4.



GLORIA JEAN PERRY

"Squark"

"I am determined to know beans."
Basketball 2; F.H.A. 4; Prayer
Group 3; 4-H Club 4; Glee Club 4.



CHERYL LEE PETERSON

"Padre"

"It's not what I do that bothers me,
but what I get caught doing."
Varsity Club 2,3; Latin Club 4; Li-
brary Club 3,4; Debating Club 1,2,3,
4, Librarian 4; Glee Club 1,2; Ban-
quet Waitress 1; F.H.A. 1; F.T.A.
3,4; Beta Club 3,4; Cheerleader 1,2,
3; Class Treasurer 1; Annual Staff
4; Senior Play 4; Senior Superlative
4.



GRADY WADE PHILLIPS

"Grady"

"Nature creates ability; circum-
stances set it in motion."
Band 1,2,3,4; Drum Major 3,4;
Science Club 1,2,3,4; Glee Club 1,2;
Latin Club 4; Beta Club 3,4; De-
bating Club 2,3,4; Annual Staff 4;
Track Team 2; Senior Play 4.

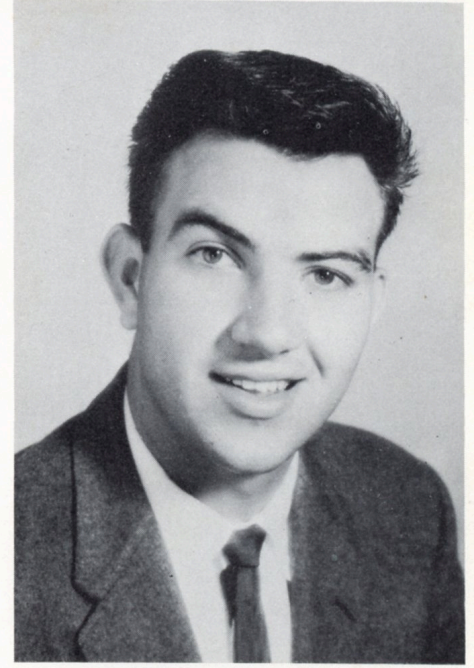

BERKLEY THOMAS PINER, JR.

"School-Today"

"It is impossible to enjoy idling
thoroughly unless one has plenty of
work to do."
Football 1; J.V. Basketball 1; Hall
Patrol 1,2; Band 2,4; F.F.A. 3.

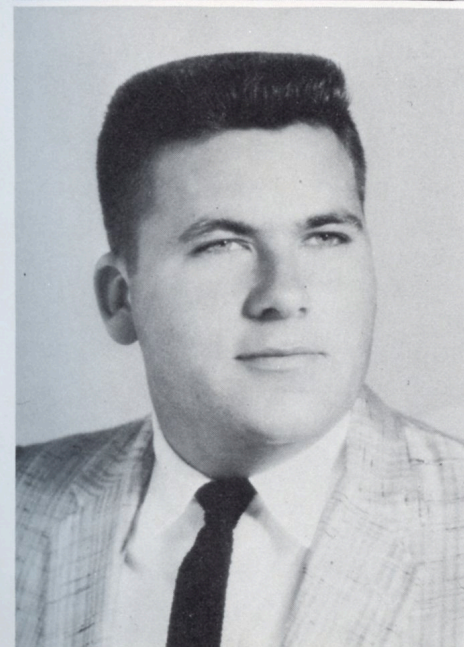

LARRY PAUL PITTMAN

"Larry"

"Nothing worries him, nothing
hurries him."
Substitute Bus Driver 2; Bus Driver
3,4; Office Assistant 4; Senior Su-
perlative.



EUGENE HUGH ROARTY

"Nose"

"My life--I love Thee."
Varsity Club 2,3,4; Football 1,2;
Annual Staff 4.



MARGARET PATRICIA ROSE
"Patricia"

"Many women have a nice sense of Rumor."
F.H.A. 1; Science Club 2.



BOBBIE JEAN RUSH
"Bobbie"

"Nothing is as popular as kindness."
F.H.A. 1,2,3,4; Science Club 2,3,4;
Senior Superlatives 4.

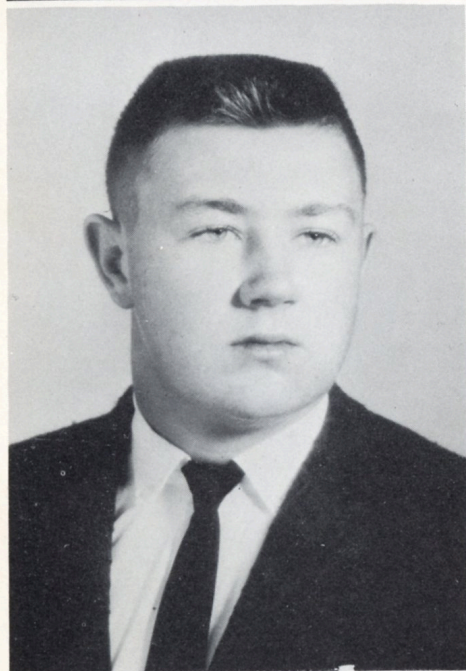

LUTHER THOMAS SALTER
"Big Luke"

"He'd argue with a signpost and then take the wrong road."
Football 1,2,4; Varsity Club 4.

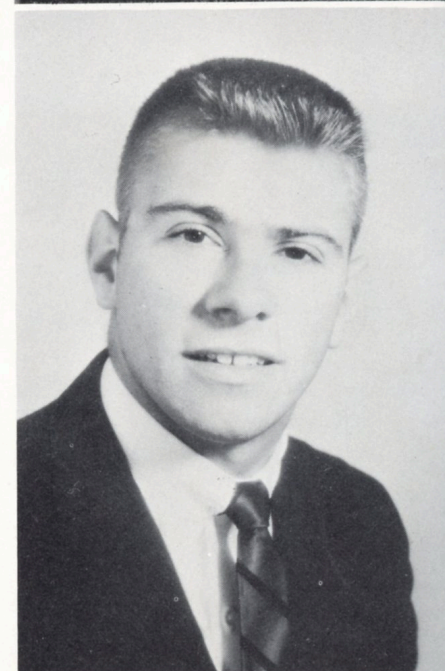

HAROLD GRAY SIMPSON, JR.
"Grayson"

"Wit and wisdom are born in a man."
Football 1,2,4; Latin Club 4; Beta Club 3,4; Science Club 4; President 4; J.V. Basketball 1,2; Varsity Club 2,3,4; Student Council 4; Lab Assistant 4; Glee Club 1,2; Jr.-Sr. Banquet Waiter 1; Annual Staff 4; Senior Play 4.

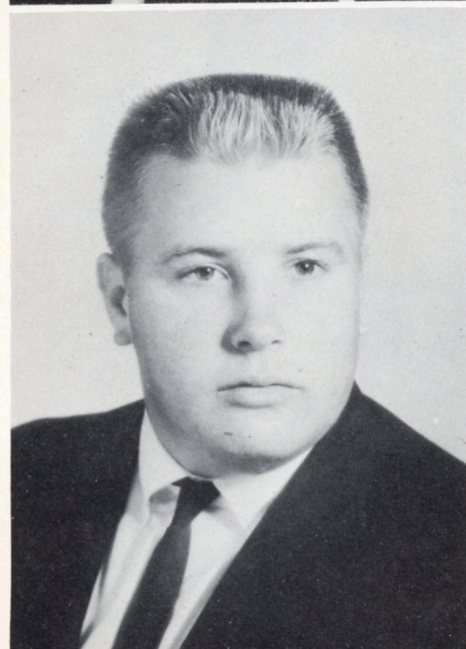

MICHAEL DAVID SIMPSON
"Do-Do"

"Let every man mind his own business."
Football 1,2; Senior Superlative 4.



EDGAR HAYWOOD TAYLOR
"Eddie"

"An easy going personality as all Southern Gentlemen."
Varsity Club 2,3,4, President 4; Beta Club 3,4; Student Council 1,2,3,4; Judicial Branch 1,2,3,4; Football 1,2,3,4; J.V. Basketball 1,2; Class President 1; Banquet Waiter 1; Alternate Boy's State 3; Annual Staff 4; Track Team 2; Office Assistant 4; Varsity Basketball 4.



VICTORIA ELIZABETH TAYLOR
"Vicki"

"To speak kindly does not hurt the tongue."

F.H.A. 1, 2; Student Council 1, 2; Marshal 1, 3; Science Club 2, 3; F.T.A. 3, 4; Class Reporter 2; Beta Club 3, 4; Vice-Pres. 4.

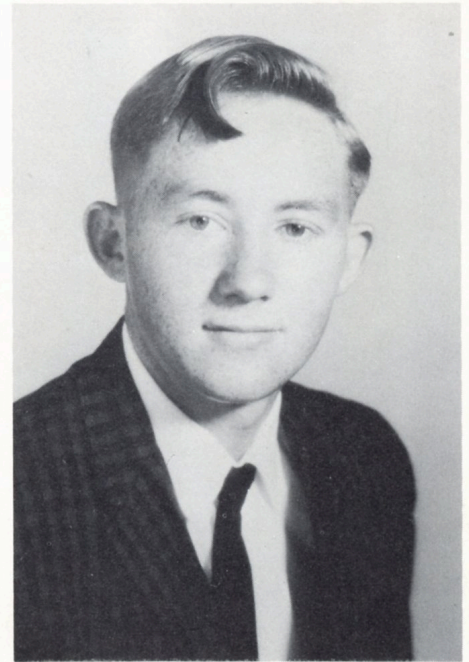

EARL WEBB TEMPLE
"E.W."

"Wine, women, and Song."

4-H Club 1, 2, 3, 4, President 3; Science Club 3, 4; Student Council 1; Bus Driver 2, 3.

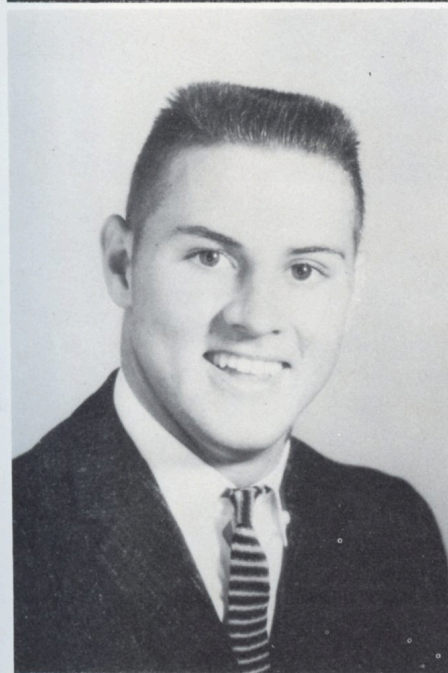

FLOYD DENNIS TEMPLE
"Flossie"

"A closed mouth catches no flies."

F.T.A. 3, 4; 4-H Club 1, 2, 3, 4; Football 2, 3, 4; Glee Club 1; Bus Driver (sub) 2, 3, 4; Varsity Club 4; Science Club 4.



GERALD CLYDE TEMPLE
"Gerald"

"The force of his own merit makes his way."

Beta Club 3, 4; President 4; Student Council 3, 4; Judicial Branch 3, 4; Science Club 2, 3, 4, Treasurer 3, Vice President 4; Latin Club 4, Vice President; Glee Club 3, 4; Band 1, 2, 3, 4, Treasurer 1, Librarian 4; Dance Band 2, 3; Hall Patrol 3; Baseball 3, 4; Senior Play 4; Annual Staff 4; Newspaper Staff 4; Fire Patrol 3; Senior Superlative.

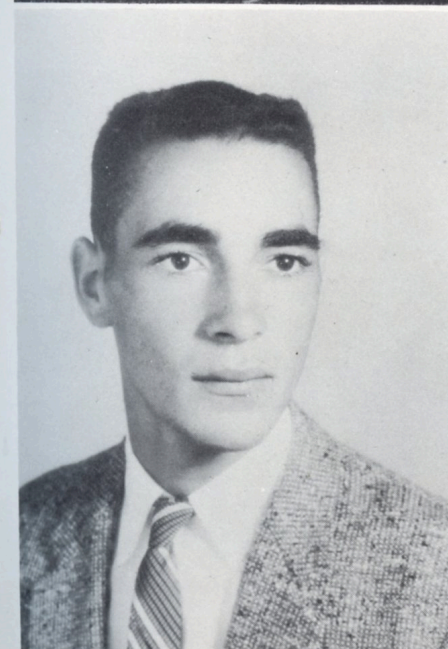

FREDRICK RAY THOMPSON
"Fred"

"A little is better than nothing."

4-H Club 1, 2, 3; Baseball 2; Office Assistant 4.



ANN MERITA WHITE
"Snipe"

"Why take life seriously, you'll never get out of it alive."

Prayer Group 1, 2; Science Club 2; F.H.A. 1, 2; 4-H Club 1, 2.



SHERON KAY WILKINSON

"Sheron"

"The least in her is the best in others."

Beta Club 3,4; Program Chairman 4; Glee Club 1,2; F.H.A. 1,2, Pianist 1, Reporter 2; Latin Club 4, Secretary 4; Science Club 2,3; Student Council 4; Marshal 2; Class Reporter 3; Class Secretary 4; Girl's State Alternate 3.

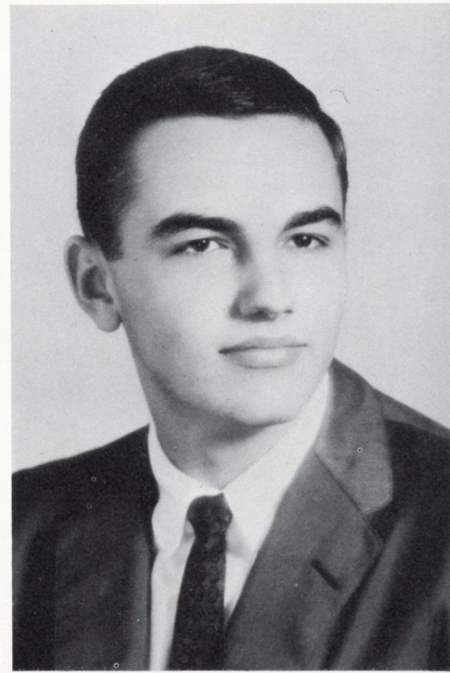

DONALD LEE WILLIAMS

"Donnie"

"Well then! I now do plainly see this busy world and I shall ne'er Agree."

Latin Club 4; Class Treasurer 3; Beta Club 3,4; Hall Patrol 2,3; F.T. A. 2; Science Club 2,3,4; Fire Patrol 3; Annual Staff 4; Senior Superlative 4.



LINDA SHERON WILLIAMS

"Linda"

"All I know is that I know nothing." 4-H Club 1; F.H.A. 2.

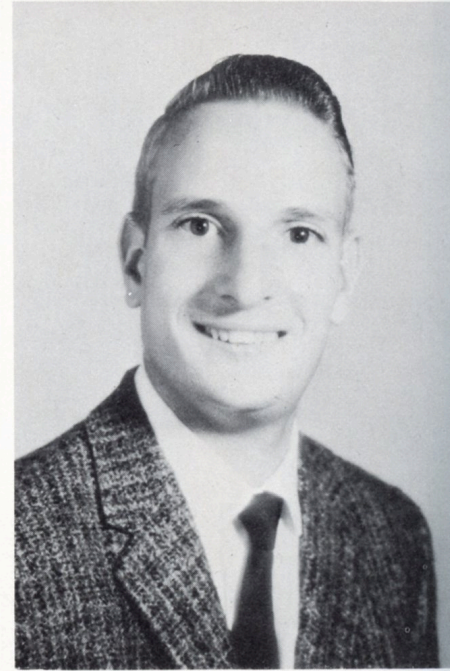

NOBLE ALLEN WOODSON

"Allen"

"Thank Heavens, the sun has gone in, and I don't have to go out and enjoy it." Entered in B.H.S. 1959; Senior Play Assistant 4.



MASCOTS

Jack Williams, Jr.
Joy Simpson



MARSHALS



Freshman Year
Pud Hassell
Vickie Taylor

Sophomore Year
Pud Hassell
Sheron Wilkinson

Junior Year
Lillie Herbert, Chief
Sheron Wilkinson
Pud Hassell

BOYS' AND GIRL'S STATE



Boy's State: Pud Hassell, David Jones, Eddie Taylor, ALT. Girl's State: Ginny Lewis, Sandra Whitehurst, Sheron Wilkinson, ALT.

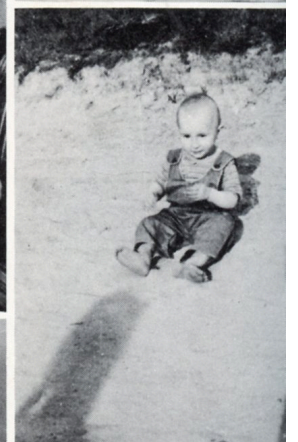
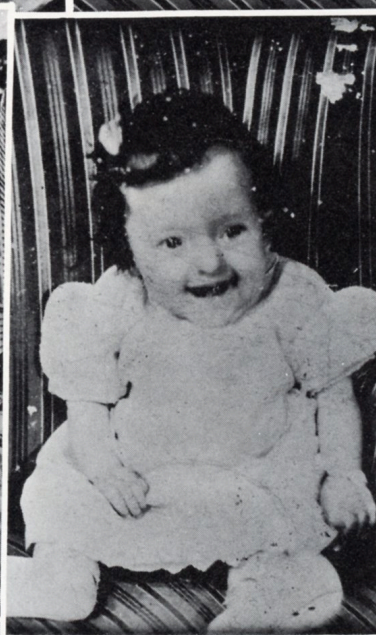
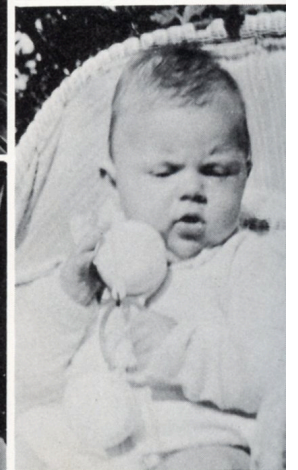
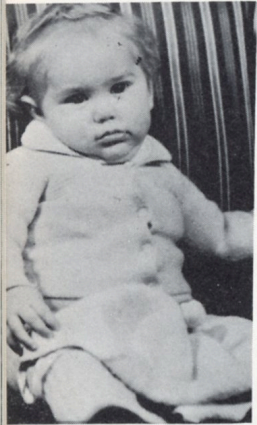
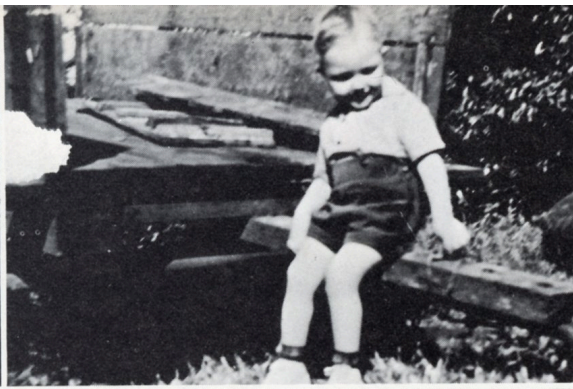

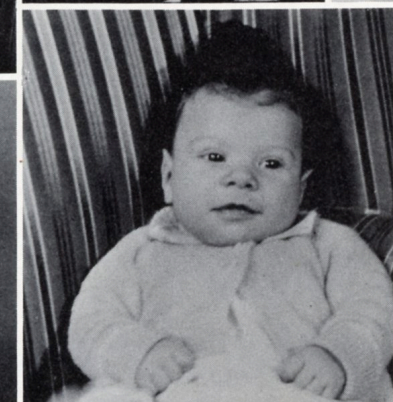
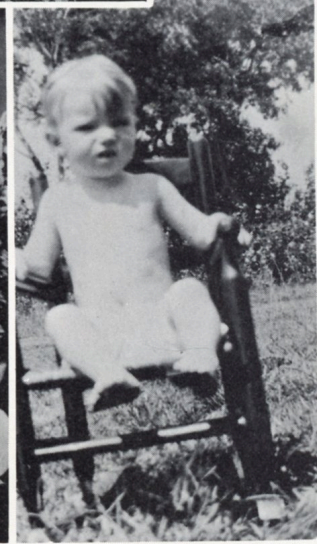



"George, go empty the trash can!" HAVE YOU HEARD-----!



"Eight-ball in the side pocket!"

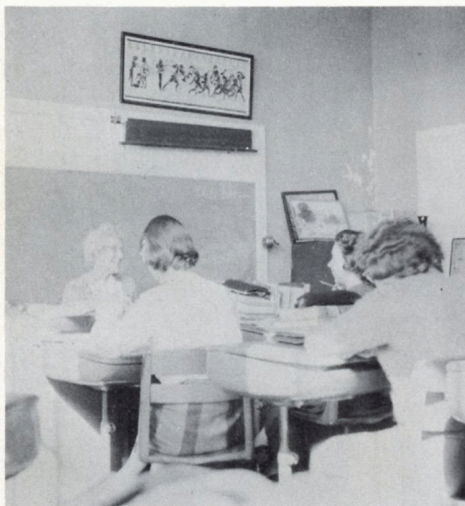

"No, I never met Caesar!"



HUP TWO THREE!

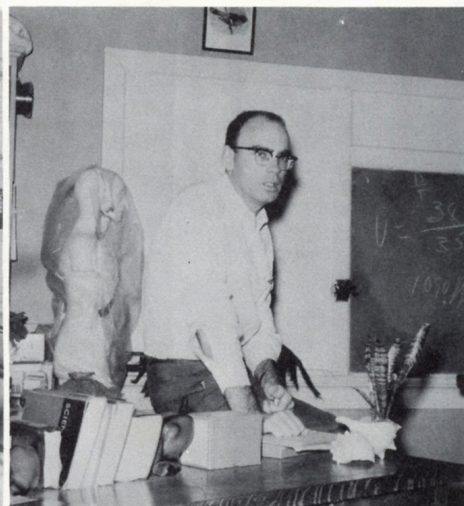

"No, that's not my brother standing behind me."

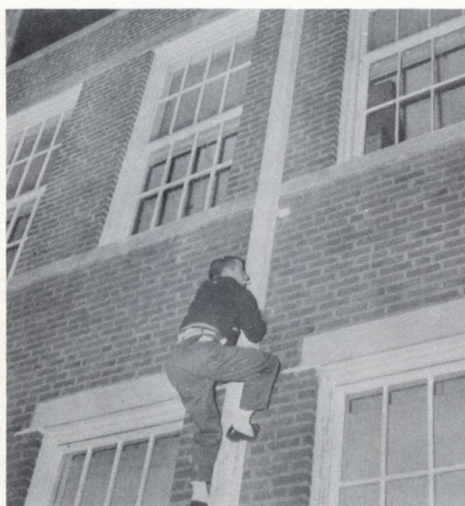

EXAM TIME!



HECK WITH EMILY POST!



ONE LAST DRAG!

CAMERA



"Step inside and say that!"



"Welcome to senior English!"



MRS. JONES WON'T CARE
IF WE'RE LATE!



"Boys' bathroom!?"



GRADY STUDIES ON!

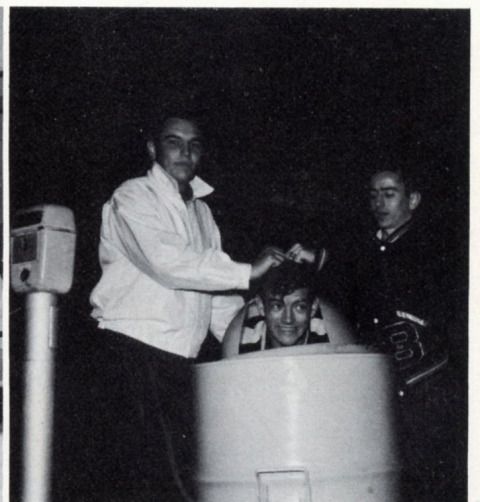

HAS JUDY CANNED HIM?

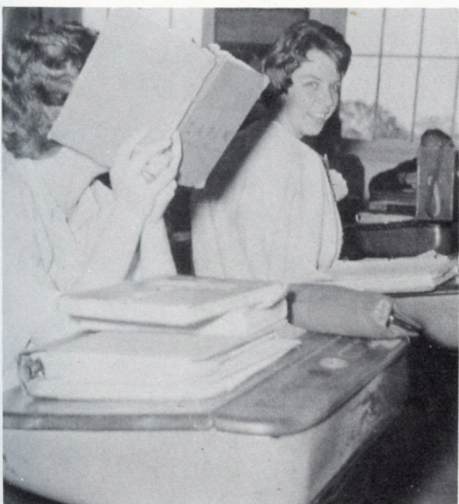

IT'S IN THE BOOK!



FRIENDS TO THE END!



"B'r Gainey and the boys."



BANKS + GRAHM = ?



TELL EM GRADY!



OOPS, WRONG DOOR!

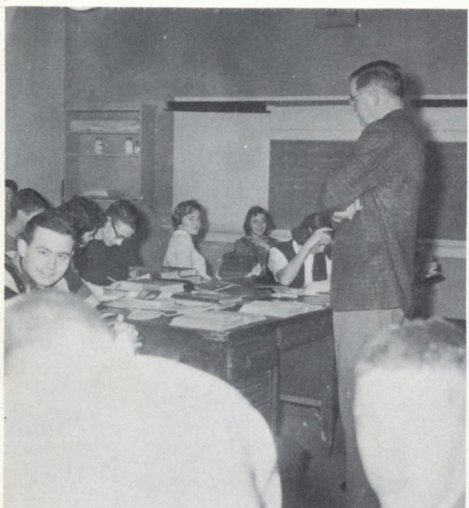

WHEN I WAS IN THE NAVY----



STUDIOUS UNDERCLASSMEN?



?



IF THEY ONLY KNEW!



MY EYES WERE BIGGER THAN
MY STOMACH



MAYBE WE'RE ALL BETT
OFF

SUPERLATIVES

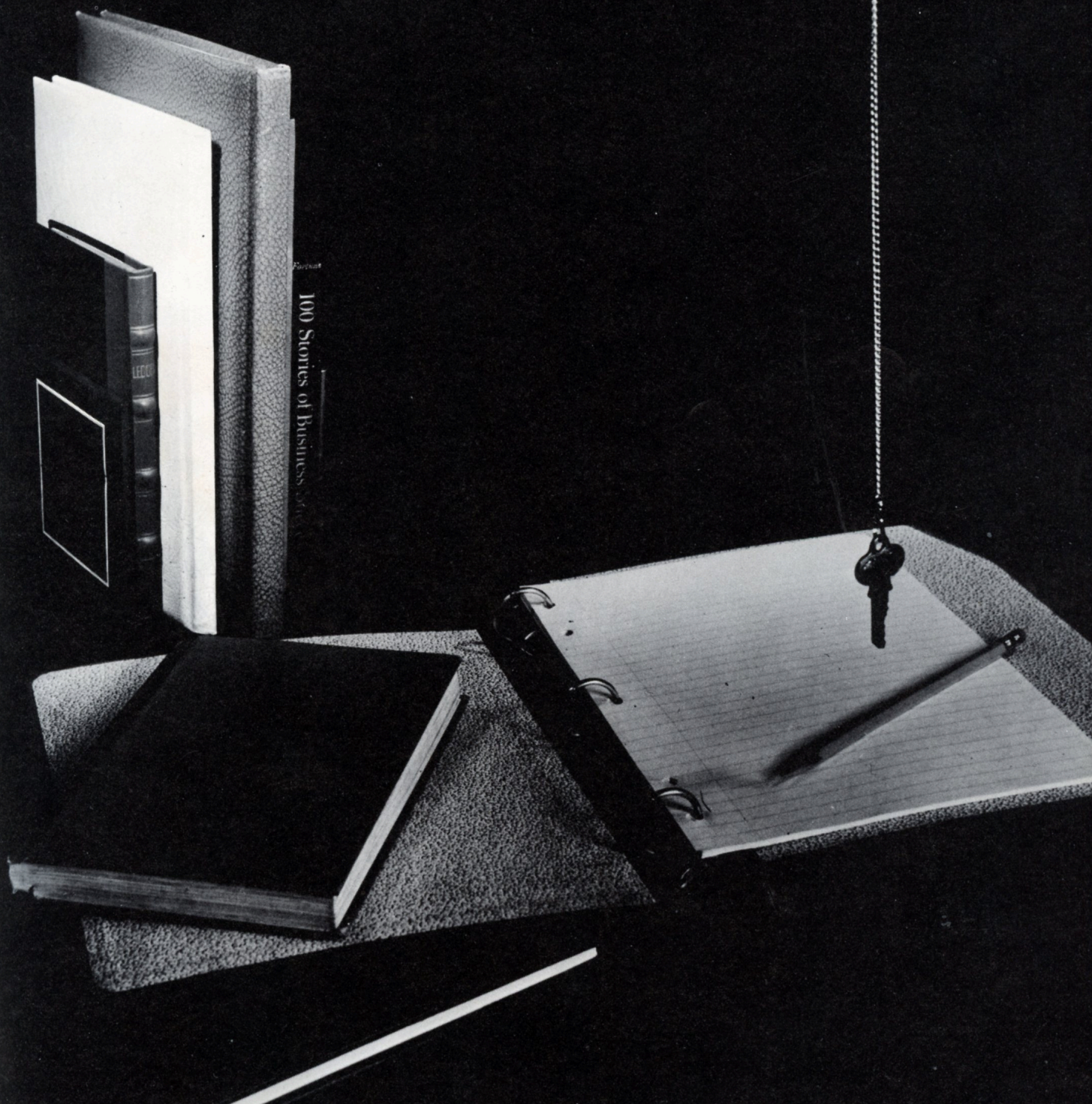



MOST OUTSTANDING

Ginny Lewis and Pud Hassell



MOST POPULAR

Ginny Lewis and David Jones

PRETTIEST-BESTLOOKING

Lillie Grace Herbert and Bob Metz

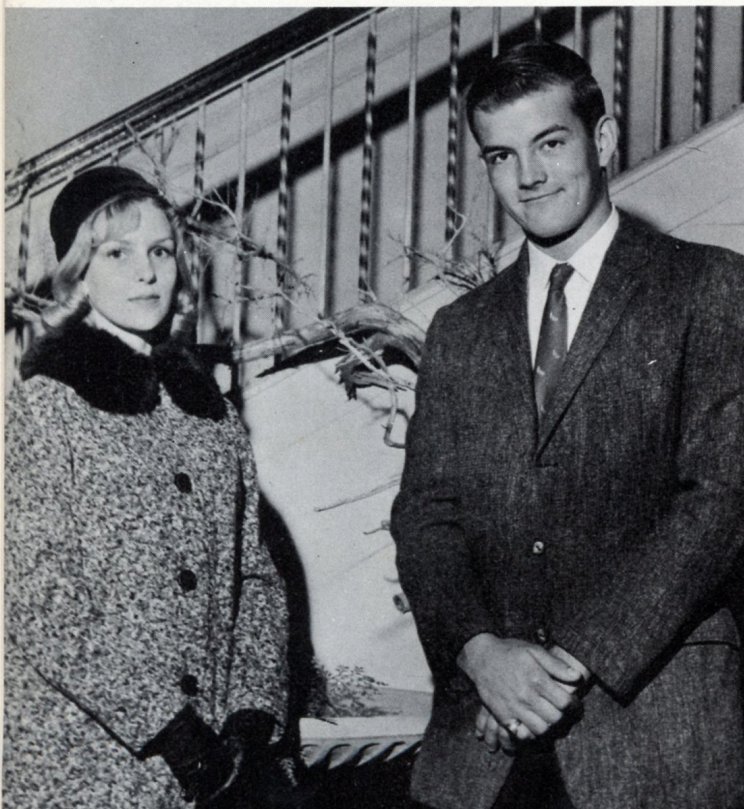

BEST ALL-ROUND

Lynda Chadwick and Eddie Taylor





BIGGEST FLIRT

Cheryl Peterson and Richard Leinthall



MOST LIKELY TO SUCCEED

Vicki Taylor and Eddie Taylor

MOST DEPENDABLE

Sara Gery and Bobby Metz



BEST PERSONALITY

Sharon Wilkinson and William Cole

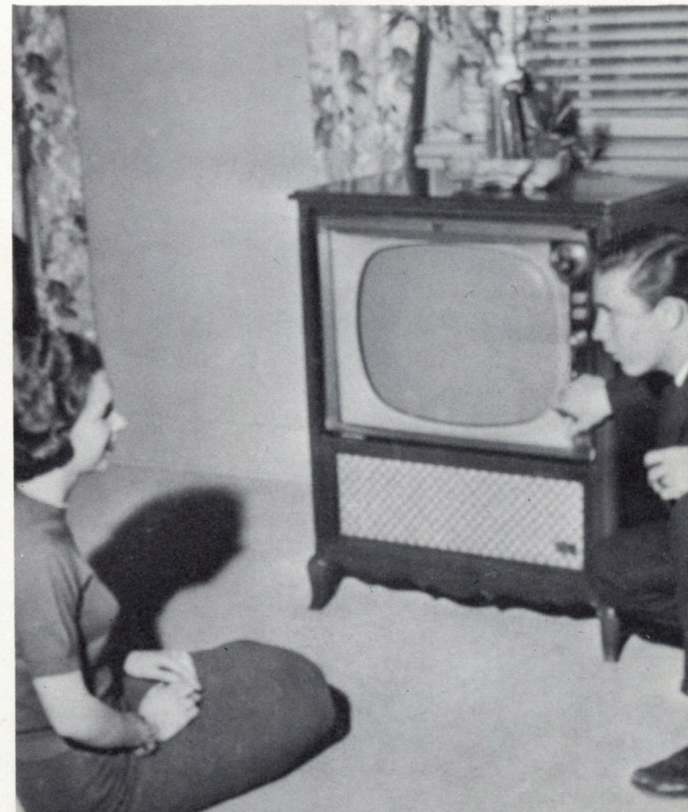



BEST DRESSED

Bobbie Jean Rush and Clyde Noe



PRETTIEST HAIR

Bobbie Jean Rush and Donnie Williams

PRETTIEST EYES

Patsy Pake and Clyde Noe



BEST DANCERS

Lou Dudley and Charles Arthur





MOST INTELLECTUAL

Lillie Herbert and Gerald Temple



BEST SPORT

Linda Mason and Mike Simpson

FRIENDLIEST

Sheron Wilkinson and William Cole



MOST TALENTED

Lou Dudley and Gerald Temple





MOST BASHFUL

Vicki Taylor and Larry Pittman



WITTIEST

Linda Mason and Steve Goodwin

MOST ATHLETIC

Lynda Chadwick and Pud Hassell



BEST FIGURE AND PHYSIQUE

Cheryl Peterson and Ernest House



UNDER CLASSMEN



JUNIOR OFFICERS



Junior Class Officers:

President	Joe Eastman
Vice President	Bobbi West
Secretary	Claudia Taylor
Treasurer	Nancy Huntley
Reporter	Joe King

PRESIDENTS MESSAGE

As our High School days come to a close, we hold many fond memories in our minds. We remember the first day we entered Beaufort High in our Freshman year and the thrill of being chosen waiters and waitresses for the Jr.-Sr. Then came our Sophomore year and the State Championship games. Then came our Junior

year and our fabulous Junior-Senior Banquet. As we stand on the threshold of our final year, we hope to add many more outstanding accomplishments to our record. We hope that whatever the future holds, it will be good and plentiful.

Gloria Arthur
Steve Beacham
Ray Bowline
Vicki Bradbury
Joline Bryant
Charles Carraway
Clyde Congleton



Ann Conway
Virginia Davis
Charles Dickinson
Sophia Dickinson
Paul Downum
Ginny Duncan
Joe Eastman



Ivey Eubanks
Clifton Flowers
Buddy Foreman
Carolyn Gardner
Alvin Garner
Diane Garner
Freda Garner



Leola Gibble
Mimi Gilchrist
Harry Gillikin
Judy Gillikin
Jimmy Hardy
Bill Harris
Ray Hassell

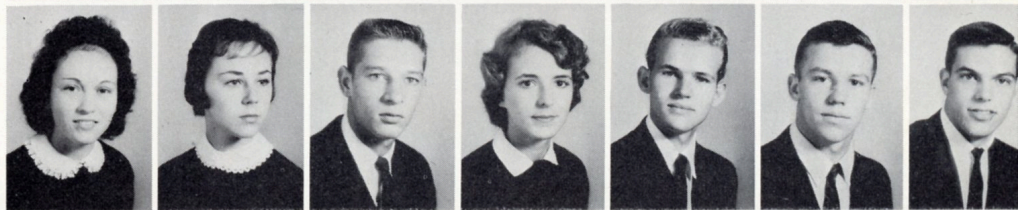

Alton Hill
Bobby Hill
Nancy Huntley
Linda Ipock
Elizabeth Jones
Robert Jones
Joe King



Cary Kirk
Barbara Lawrence
Chuck Lewis
Peggie Lewis
Ann Mason
Sarah Mason
Tommy Metz



Charlotte Mishael
John Nelson
Alice Noe
Judy Pake
Sandra Pake
Lynn Peterson
Charlie Pittman



Fran Pittman
George Piver
William Potter
David Quidley
Carolyn Rhue
Norwood Rose
Jeffrey Salter

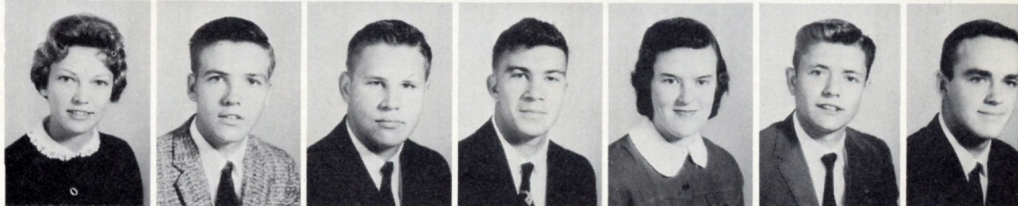

Frank Sides
Barbara Simpson
Lester Small
Vic Smith
Russul Struyk
Claudia Taylor
Reuben Taylor
Sylvia Thompson

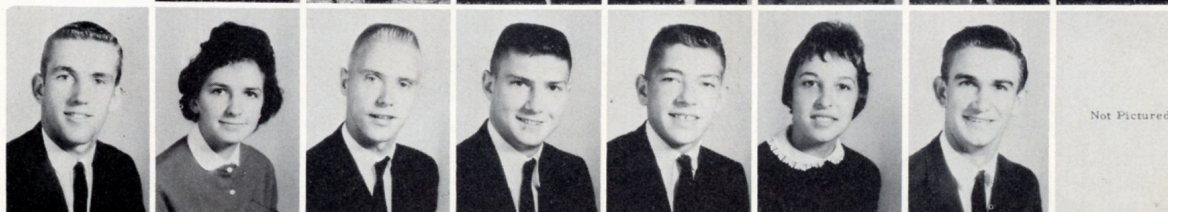

Carl Tilghman
Ronald Warren
Bobbi West
Gary Williams
Barbara Willis
Beverly Willis
Gloria Willis
Dennis Grooms



SOPHOMORE OFFICERS









Sophomore Class Officers: President Mike Smith
 Vice President Johnny Hassell
 Secretary Mary June Merrill
 Treasurer Judy Fulcher
 Reporter Jimmy Salter

PRESIDENTS MESSAGE

At last we are being sophomores. Many times when we were Freshmen we sometimes doubted whether we would ever be called this. Now as we stand waiting to take our places as Juniors, we look back at the past year. We see all the problems we had to face in order to reach this

point in our school life, but with the help of our advisors we have arrived here with a deep feeling of pride. As we prepare to enter our Junior year, we go with great confidence in our ability to face any problem that we may encounter by working together as a class.

		Not Pictured				
---	---	--------------	---	---	---	---

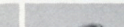
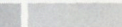
						
			Not Pictured			Not Pictured

						
<p>Not Pictured</p>						

		Not Pictured			Not Pictured	
---	---	--------------	---	---	--------------	---

A row of six black and white portrait photographs of students. From left to right: a female student with dark, wavy hair; a male student with short, light-colored hair; a male student with short, dark hair; a female student with dark hair pulled back; a male student with short, dark hair; and a male student with short, dark hair. Each portrait is set within a white border, which is part of a larger grid layout.

FRESHMAN OFFICERS



Freshman Class Officers: President Pat Smith
 Vice President Richard Stanley
 Secretary Suzanne Guthrie
 Treasurer Clem Woodard
 Reporter Dail Barbour

PRESIDENT'S MESSAGE

Our first year in high school is drawing to a close. As we look back on this year, we feel we have progressed far from "Silly Freshmen". We have taken part in many of the school's activities and have done our best to improve ourselves and Beaufort High School. In these we feel we have succeeded. Much of our success we owe to our

advisors; Mr. McQuaid, Mrs. Beveridge, Mr. Lockard, and our principal Mr. Gainey. As we begin our next step into high school, we hope to become a vital part of Beaufort School. If this hope is achieved, we will continue to do our best for our school.

Joanne Adams
Gerald Austin
Dail Barber
Mary Beacham
Judy Becton
Thommy Bell
Carol Betteres
Evelyn Bryant

Bobby Yates
John Cannon
Larry Cole
Ray Conway
Don Davis
Fred Davis
William Davis
Carrie Dickinson

Guy Dickinson
Allen Dudley
Mary Dudley
Gay Felton
Carl Fulcher
Larry Garner
Suzanne Guthrie
Dorothy Jackson

K. C. Johnson
Tony Johnson
Robert Johnson
Dickie Jones
Ginny Jones
Janet Leonard
Linda Lewis
Rickie Lewis

Sandra Lewis
Wayne Long
William Lupton
Luther Lynch
Douglas Mason
Charles McCarthy
Bobby Matthews
Bonnie Merrill

Wayne Merrill
Paul Mitchell
Sylvia Mitchell
Patty Nelson
Glenn Norman
Chris Pake
Eleanor Patterson
Kay Perry

Tommy Piner
Fran Potter
Clara Ann Quidley
Michael Reed
Alvin Rhue
Joyce Rhue
Brenda Rose
Jennifer Roes

Anna Salter
Edward Sides
Donald Small
William Small
Pat Smith
Carey Stallings
Richard Stanley
Bobby Stevens

Julius Taylor
Ronnie Taylor
Terry Taylor
William Taylor
Jackie Temple
Sandra Thompson
Robert Van Etten
Brady Way

Robert Wetherington
Irene Whitehurst
Logan Whitehurst
Dorothy Willis
Gerri Willis
Linwood Willis
Maurice Willis
Tina Willis

Clem Woodard





First Row: Left to Right, Wade Neal, David McGehee, Robert Ransom, Nell Johnson, Patricia Potter, Mary Murphy, Joanne Salter, Bertie Eubanks, Pat Harris, Linda Peterson, Linda Willis, Sandra Thompson, Linda Fulcher, Helen Gurganious, Linda Merrill, Rosita Brown, Rebecca Davis, Danny Lawrence. Second Row: Bill Willis, David Taylor, Charles Paul, Marvin Lewis, Rodney Goodwin, Jackie Bridgers, Martin Guthrie, George Midgett, Ralph Jones, Charles Piner, Johnnie Lewis, Robert Weaver, Jack Willis, Eddie Fulcher, Curtis Dudley, Miss Young, 8th Grade Teacher.

First Row: Left to Right, Bill Windley, Hudson Guthrie, Bill Peck. Second Row: Marsha Sowers, Peggy Jones, Mary Waithen, Sandra Misheal, Margaret Pake, Sarah Phillips, Virginia Day, Janice Pratt, Sharon Hill, Donna Eubanks, Linda Gaskins, Linda Burrows, Linda Simpson, Susan Taylor, Bonnie Ward, Florence Wilkens. Third Row: Jimmy Powell, Jimmy Moore, Charles McKee, Claude Wheatley, Mead Warthen, Jeffery Croomes, Thomas Willis, Speck Ducan, George Broda, Larry Jeffus, Daivid Lilliton, J. C. Weaver, Joey Lawrence, Larry Teel, William, Mrs. Dunn, 8th Grade Teacher.



First Row: Left to Right, Herbert Cannon, Margaret Davis, Beverly Farrior, Clara Safrit, Linda Hardy, Rita Duncan, Pam Huff, Elizabeth Potter, Judy Jeffus, Judy Strout, Carolyn Masotti, Evelena Thompson, Frances Stokes, Judy Johnson. Second Row: Herbert Traxler, Bill Jarman, Jr., Marcus Mason, Wayne Laughinghouse, Doug Gilcrist, David Merrill, Jerry Hardesty, Jim Lewis, Jim Bierman, Lewis Styron, Bryan Peteson, Terry Rhue, Clyde Conner, Mrs. Jones, 8th Grade Teacher.

First Row: Left to Right, Ann Becton, Julia Piner, Anita Windley, Mary Lee Gibbs, Linda Dorrlor, Judy Thomas, Donna Sabiston, Candice Smith, Janet Chadwick, Sharon Modlin, Edna James, Vickie Pittman, Judy Faircloth, Pauline Warren, Gwen Hardy, Al Henderson. Second Row: Bobby Williams, Tommy Lawrence, Hubert Thompson, Johnny Lupton, John Way, Mickey Bertram, Paul Cline, Bill Fulford, Phillip Peritt, David McNeil, Gilbert Jackson, Ronnie Smith, Ronnie Cahoon, Ray Ransom, Guion Hardy, Mrs. Babcock, 8th Grade Teacher.



First Row: Left to Right, Sandra Glover, Barbara Williams, Brenda Courtney, Catherine Mason, Kay Lewis, Judy House, Linda Taylor, Joyce Williams, Susan Nelson, Paula Beachem, Faye Garner, Barbara Pittman, Faye Styron, Jimmy Thomas, Kay Beveridge. Second Row: Daniel Rumer, Albert Pokrzywo, Jr., Herbert Lewis, Stevie Mason, Leslie Moore, Bobby Ipock, Ben Piner, David Clawson, Billy Herring, William Newman, Ricky Taylor, Michael Long, James Dickinson, Mrs. Bryce, 7th Grade Teacher.

First Row: Left to Right, David Paden, Donald Bailey, Gray Davis. Second Row: Linda Temple, Mary Ann Roarty, Jackie Garner, Jennifer Darling, Annette Bales, Pat Flowers, Elaine Hatsell, Sharon Willis, Evelyn Willis, Catherine Arrington, Sarah Vineston, Betty Gibble, Amy Dickinson, Diane Styron, Laura Garner, Beatrice Koonce. Third Row: David Peck, Lee Crumbacker, Richard Carroway, Bryan Carroway, Lockwood Philips, Larry Lewis, Ervin Pratt, Cecil Swain, Archie Pinkham, Billy Harvey, Danny Jones, Jimmy Branton, Robert McKee, Allen Woodard, Steve Simmons, Mrs. Dudley, 7th Grade Teacher.

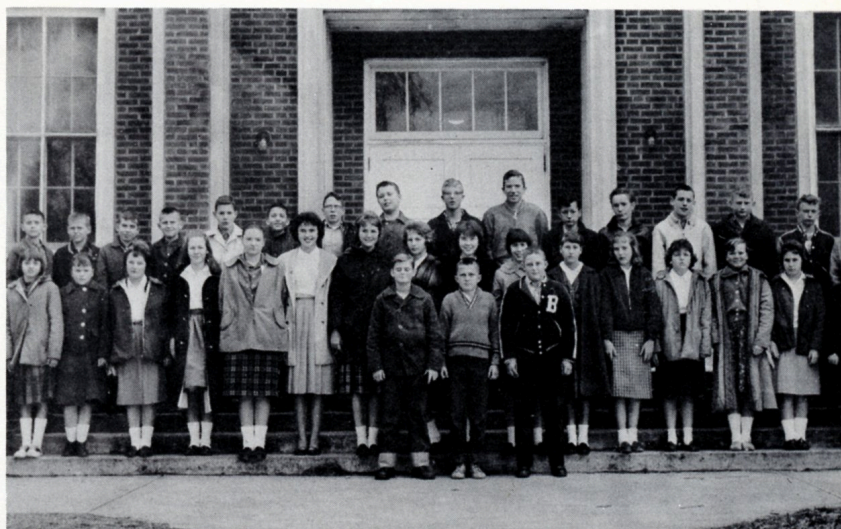



First Row: Left to Right, Brenda Jones, Shirley Mathews, Barbara Dudley, Linda Tilghman, Joyce Brooks, Linda Dennav, Janice Graham, Sherrie Garner, Patsy Chunn, Nancy Hooper, Linda Willis, Louise Rhue, Gayle Willis, Brenda Sewell, Kay Fulford, Becky Smith, Marsha Grant. Second Row: Gus Darden, Leroy McIntosh, David Wheatley, John Young, Chuck Ballou, Thompson Lewis, Kenny Lewis, Freddie Sawyer, Frank Joyner, Roy Piver, Tommy Rolison, Bobby Temple, Julius Adair, Danny Toler, Tony Warren, Mr. James Fodrie, 7th Grade Teacher.

First Row: Left to Right, Sue Van Etten, Hilda Kittrell, Jimmy Seiler, Pat Lupton, Ruth Willis, Susan Springle, Theresa Jones, Lavonne Huntley, Rose Marie Powell, Mildred Cashwell, Mary Lupton, June Thomas, Sandra Piner, Marie Chadwick, Sherley Fulcher. Second Row: Danny McLawhorn, Bill Thomas, Edward Deese, Bill Whitehurst, Gerald Taylor, Charles Mason, Woodrow Jones, Terry Chunn, Tommy Penny, Buddy McCarthy, Terry Rhue, Ray Raffaldt, Ted Salter, Johnny Merrill, Richard Dudley, Miss Faye Mason, 7th Grade Teacher.



Girls: Ellen Dickinson, Lynn Moore, Carolyn Decker, Gail Hardison, Mar Millis, Janice Garner, Jean Lewis, Martha Wade, Joy Davis, Catherine Simpson, Linda Adams, Earlene Bunch, Judy Jones, Carol Cole, Mary Springle, Sheena Jones. Boys: Justin Pake, John Hudnal, Paul Biermann, James King, Wayne Cox, Nelson Pittman, John Davis, Elwood Edwards, Ronnie Teel, Robert Gradue, William Adair, David Nance, Rodney Simpson, Buddy Springle, Terry Ricks, Mrs. Woodard, 6th Grade Teacher.

First Row: Francis Carraway, Joanne Barbour, Sandra Buck, Charlene Moore, Dorothy Fulcher, Joyce Jones, Rachel Rhue, Marshia Murphy, Bonnie Jones, Sue Lewis, Tanya Eubanks, Debra Darden, Jeveyn Merrill, Linda Springle, Margaret Gaskins, Wilma Tosto, Joyce Willis. Second Row: Don Taylor, Tony Smith, Lewis Willis, Billy Perritt, Charles Traxler, Jim Taylor, Bob Jamilton, John Duncan, Jimmy Range, Edward Simpson, Wayne Scott, Phillip Bennett, Tommy Herring, David Conner, West Taylor, Al Dudley, Joe Flowers, William Jones, Mrs. Arrington, 6th Grade Teacher.



Girls: Bessie Morning, Karen Burrows, Regina Gible, Nancy Newman, Carol Conway, Theresa Newton, June Teich, Carol Garner, Vivian Joyner, Ethel Wetherington, Joyce Small, Beth Humphrey, Judy Ballou, Linda Jones, Linda Biddix, Karen Mitchell. Boys: Mike Bond, Frank Pratt, Richard Jeffus, Lester Beacheam, Charles Small, Allen Willis, Lexie Deese, Luther Eubanks, John Chadwick, Jimmy Klein, Ed Nelson, Jr., Sammy Thomas, Billy Stanley, Kenneth Herring, John Dickinson, Dennis Shrake, Mrs. Scott, 6th Grade Teacher.

First Row: Left to Right, Mark Adams, Carolyn Matthews, Carolyn Dudley, Penny Morris, Norma Willis, Barbara Ipock, Mary Thompson, Lois Hollifield, Annette Chapell, Jackie Becton, Nancy Perry, Verna Long, Ann Warthen, Roberta Davis, Ketra Southerland, Bill Lewis. Second Row: Obie Bell, Lawrence Terry Willis, Butch Wyess, Harry Brown, Leonard Saffrit, David Springle, Jule Wheatley, Michael Gillikin, Harold Lamore, Ronald Pinkham, Karl Thompson, T. V. Woolard, Phillip Radford, Floyd Willis, J.C. Herring, Mrs. Day, 5th Grade Teacher.





First Row: Left to Right, Nora Johnson, Rose Moore, Sandra Clemmons, Kay Gillikin, Ann Vick, Phyllis Carraway, Linda Pake, Barbara Piner, Katherine Hill, Gilda Hardy, Paula Taylor, Susan Arrington, Kathy Lewis, Darline Long, Sheron Hunter, Joyce Smith. Second Row: Robert Jarman, John Pokrzywa, Randall Eubanks, Kent Hassell, Terry Gillikin, George Willis, Keith Bracher, Mathey Chaplain, Richard Styron, George Perry, Terry Lawrence, James Miller, Rudy Wilkinson, Albert Rhue, Victor Willis, Timmy Smith, Robert Austin, Mrs. Sherrill, 5th Grade Teacher.

First Row: Girls, Barbara Ann Taylor, Jenny Troyer, Carolyn Deese, Sallie McIntosh, Marsha Hunt, Bobbie Lewis, Dolly Gurganious, Susan Felton, Sandra Iverson, Dawn Hassell, Charlotte Smith, Mary Anne Chruschiel, Janice Lilleton, Helen Merrill, Donna Rice, Annie Lou Phillips. Boys: Craig Talbot, David Rudd, Wilbur Conway, Luther Lewis, Ralph Thomas, Mike Sowers, R.C. Modlin, Jerry Autry, Michael Taylor, Alton Willis, Gene Mason, Darrell Potter, Lemuel Willis, Mrs. Brooks, 5th Grade Teacher.



First Row: Left to Right, Kathy Dickinson, Sherry Small, Joanne Hunt, Marcia Vernburg, Olivia Mason, Tina Adams, Sylvia Harris, Shirley Taylor, Jeny Henderson, Jennie Eubanks, Sheron McCary, Faye Buttry, Jan Nicholson, Jackie Williams, Suzy Beddix. Second Row: Edward Jones, Robert Howland, Rudy Parkins, Ivey Lewis, Daniel Rhue, Clyde Pittman, Ronnie Eubanks, Donald Williams, Charles Brown, Emmitt Pittman, Bruce Hardy, Ricky Smith, Phil Sowers, Charles Bailey, Derek Thompson, Thomas Klein, Mrs. Bonner, 4th Grade Teacher.

First Row: Left to Right, Cindy Peck, Jewell Merrill, Betty Jo Dudley, Brenda Sutherland, Janet Long, Deborah Simpson, Juanita Courtney, Lavonne Hunter, Norma Thompson, Mary West, Fay Beacham, Gay Rice, Helen Smith, Barbara Humphrey, Gloria Pittman, Bonnie Fulcher, Diane Jones. Second Row: David Johnson, David Taylor, Kenny Windley, Vincent Becton, Gerald Troyer, Robert Merrill, Benny Haskins, Tommy Potter, Michael Dudley, Thomas Jones, Teddy Barns, Clifford Hampton, Jr., Gery Saddler, Jimmy Miller, Michael Quinto, Michael Cole, Tony Penny, Teddy Grand, Mrs. Morris, 4th Grade Teacher.



First Row: Left to Right, Janet Smith, Lynn Talbot, Joanne Simpson, Johnice Johnson, Carol Ann Wetherington, Penny Lou Rice, Susan Young, Kathy Dudley, Barbara Pesta, Judy Koonce, Betsy Humphrey, Ilene Harris, Barbara Traxler, Mary Decker, Iva Pittman, Elaine Darden. Second Row: Glenn Austin, Glenn Lupton, George Thomas, Danny Brooks, Johnny Hardesty, David Jones, Jervase Motes, Richard Holland, Gregory Judy, Ray Perritt, Robert Jackson, Rosco Conway, Fred Raymond, Clayton Whitley, Chuck Yates, David Edwards, Chester Taylor, Mrs. Bradbury, 4th Grade Teacher.

First Row: Left to Right, Donna Pinto, Elizabeth Cooper, Rebecca Johnson, Linda Conway, Margaret Dickinson, Georgina Potter, Paula Smith, Ellen Smith, Betty Lou Willis, Betty Fulcher, Vicky Adams, Diane Holifield, Mary Lewis, Connie Fulcher, Ann Warren, Vickie Hunter, Myrtle Pate, Shirley Rudd, Sheron Mease. Second Row: Freddie Harvey, Blair Tolson, Thomas Jones, Andy Merrill, Gordon Lawrence, Doy Ray Rhue, Joey Bridgers, Elton Daniels, Clinton Willis, Billy Cuthrell, Guion Willis, Charles Taylor, Mrs. Thomas, 4th Grade Teacher.



SAFETY PATROL



First Row: Left to Right, Daniel Rumer, Sue Van Etten, Theresa Jones, Catherine Arrington, June Thomas, Ray Lewis, Joyce Williams, Jimmy Thomas, Louise Rhue, Kay Fulford, Becky Smith, Susan Nelson, Nancy Hooper, Albert Pokrzywo, Jr. Second Row: Barbara Williams, Linda Dunnavant, Rose Marie Powell, Janice Graham, Pat Flowers, Elaine Hatsell, Sharon Willis, Lavonne Huntley, Gail Willis, Sandra Piner, Linda Tilghman, Brenda Sewell. Third Row: Brenda Jones, Amy Dickinson, Richard Dudley, John Young, Julius Adair, Gray Davis, Leroy McIntosh, Ted Salter, Mildred Cashwell, Mrs. Dudley, Supervisor. Fourth Row: Chuck Ballou, Thompson Lewis, Kenny Lewis, Leslie Moore, Cecil Swain, David Clawson, Bill Whitehurst, Robert McKee, David Wheatley, Patsy Chunn.

ACTIVITIES



STUDENT

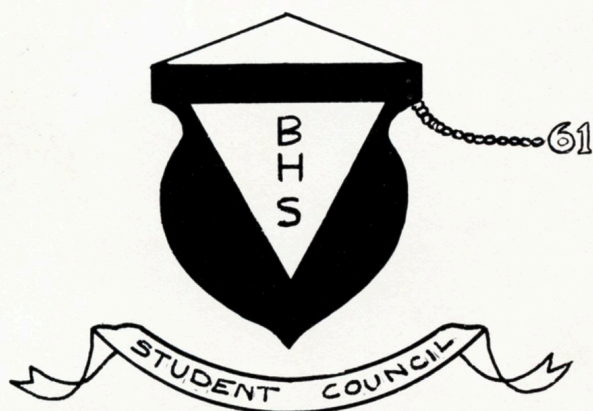

The Student Council has enjoyed vast improvement over the past few years. The hard work of the officers and members has restored our organization as the ruling body of its school. They challenge the future members to continue this improvement.

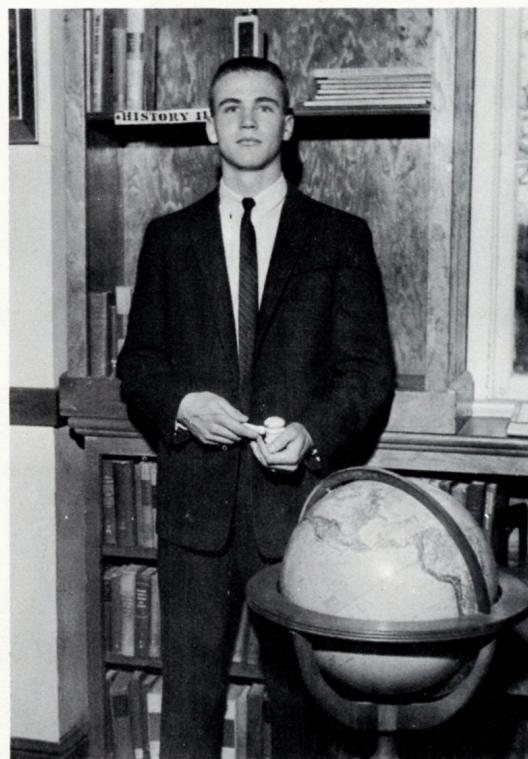

David Jones, PRESIDENT

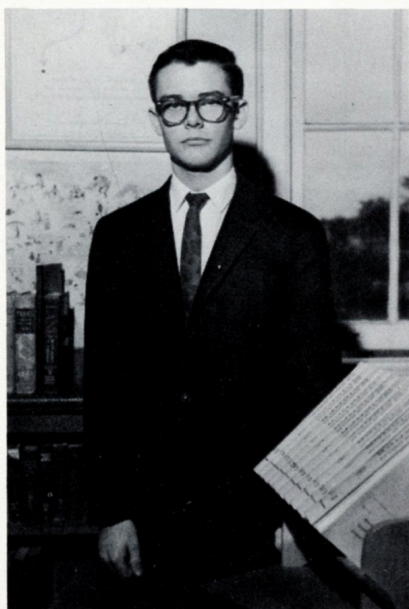

Carl Tilghman, VICE-PRESIDENT



Sarah Kirk, SECRETARY



Carl Klein, TREASURER

COUNCIL



Seated: Left to Right, Lyndia Chadwick, Sara Kirk, Carl Tilghman, David Jones, Carl Klein, Pud Hassell, William Cole, Clyde Noe. Second Row: Bertie Eubanks, Hudson Guthrie, Roberta West, Charles Dickinson, Mary June Merrill, Doris Young, Fran Pittman, Mike Smith, Clem Woodard, Ginny Lewis, Lillie Herbert, Sheron Wilkinson. Third Row: Mickie Bertram, Nell Johnson, Gay Felton, Anna Salter, Harriet Whitehurst, George Gibbs, Bill Harris, Ricard Stanley, Bobbie Yates, Pat Smith. Fourth Row: Joe Eastman, Gerald Temple.

JUDICIAL BRANCH



JUDICIAL BRANCH

First Row: Left to Right, Carl Tilghman, Gerald Temple, Anna Salter, Eddie Taylor, David Jones, Clem Woodard, Sarah Kirk, George Gibbs, Bill Harris.

BETA CLUB



BETA CLUB

The Beta Club is under the leadership of Mrs. Mildred Lawrence. All Betas possess the good qualities of character, leadership, and achievement.



Beta Club Officers

President	Gerald Temple
Vice President	Vickie Taylor
Secretary	Ginny Lewis
Treasurer	Lynda Chadwick
Program Chairman	Sheron Wilkinson
Business Manager	Lillie Herbert
Advisor	Mrs. Lawrence



First Row: Left to Right, Judy Gillikin, Vicky Bradbury, Lillie Herbert, Ginny Lewis, Cheryl Peterson, Sheron Wilkinson, Lynda Chadwick, Vicky Taylor, Bobbie West. Second Row: Nancy Huntley, Claudia Taylor, Carl Tilghman, William Cole, Ray Hassell, Gray Simpson, Eddie Taylor, Grady Phillips, Charles Carraway, Mimi Gilchrest, Fran Pittman. Third Row: Peggy Lewis, Paul Downum, Garv Williams, Gerald Temple, Piggy Potter, Pud Hassell, Steve Goodwin, Donald Williams,

F.T.A.



F.T.A.

The F.T.A., under the guidance of Mrs. Mary Wester, has established for the first time a teachers' aid program in which the members help the grammar grade teachers.



F.T.A. Officers

President	Sheron Wilkinson
Vice President	Claudia Taylor
Secretary	Nancy Huntley
Treasurer	Fran Pittman
Reporter	Judy Pake
Advisor	Mrs. Wester



Future Teachers of America

First Row: Left to Right, Ann Mason, Lou Dudley, Judy Gillikin, Diane Garner. Second Row: Mimi Gilchrest, Cheryl Peterson, Nancy Huntley, Ginny Duncan, Sheron Wilkinson, Linda Ipock. Third Row: Bobbie Jean Simpson, Claudia Taylor, Peggy Lewis, Sophia Dickinson, Bobbie West, Lynda Chadwick, Vicki Taylor. Fourth Row: Charles Dickinson, Bill Harris, Rav Hassell, Chuck Lewis, Fredda

DEBATING CLUB



Debating Club Officers

President Ginny Lewis
 Vice President George Gibbs
 Secretary Ann Clemmons
 Treasurer Virginia Potter
 Reporter Norma Merrill
 Librarian Cheryl Peterson
 Sponsor Mr. Metts

DEBATING
 The Debators, under the coaching of Mr. Carl Metts, entered the District Triangular Debates. It promotes public speaking.



Debating Club

First Row: Left to Right, Ann Clemmons, Cheryl Peterson, Ginny Lewis, Norma Merrill, Virginia Potter. Second Row: Charles Carraway, Gary Williams, Linda Mason, Linda Chadwick, Doris Young, Harriet Whithurst. Third Row: Grady Phillips, George Gibbs, Pud Hassell, Carol Klien, Mr. Metts.



4-H Officers

President Bobby Hill
 Vice President Beverly Willis
 Secretary & Treasurer
 Peggy Bradshaw
 Song Leader Evelyn Bryant
 Reporter Oleta Fulcher

4-H CLUB

The 4-H motto "To Make the Best Better" is stressed by all members at their meeting. The 4-H Club is extremely fortunate to have Mrs. Floy Garner and Mr. David Warrick as advisors.



4-H Club

First Row: Peggy Bradshaw, Evelyn Bryant, Oleta Fulcher, Beverly Willis, Joline Bryant, Bernice Courtney, Carol Dyess. Second Row: Ray Bowlin, Carl Fulcher, Gene Mason, Alvin Garner, Bobby Hill. Third Row: Ricky Lewis, Eddie Mosotti, Craig Dudley, Floyd Temple. Fourth Row: Fred Davis, Sam Brooks, Charlie McCarthy.

LAMBDA CHI

LAMBDI CHI

The Library Club, under the leadership of Mrs. Grace Fodrie, have helped all the students by keeping the library in good condition.



Lambda Chi

President	Lynda Chadwick
Vice President	Ray Hassell
Secretary	Freda Garner
Treasurer	William Cole
Scrapbook Chairman	Sara Gery
Sponsor	Mrs. Fodrie



Lambda Chi

First Row: Left to Right, William Cole, Sara Gery, Lynda Chadwick, Freda Garnar, Ray Hassell. Second Row: Pat Smith, Klem Woodard, Sophia Dickenson, Mimi Gilchrist, Claudia Taylor, Linda Mason, Cheryl Peterson, Viginia Davis, Norma Merril, Sara Mason. Third Row: Patsy Pake, Pud Hassell, Jeffery Salter, Ernest House, Clyde Noe, Charles Arthur, George Noe, Judy Gillikin, Johnny

SCIENCE CLUB

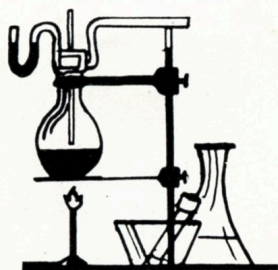

SCIENCE CLUB

The Science Club, under the leadership of Mrs. Mildred Lawrence, help to promote an interest in Science.



Science Club Officers

President	Gray Simpson
Vice President	Gerald Temple
Secretary	Charles Carraway
Treasurer	Joyce Herbert
Program Chairman	Gary Williams
Sponsor	Mrs. Lawrence



First Row: Left to Right, Ricky Lewis, Logan Whitehurst, Paul Bryant, Carl Klein, Mitchell Ricks, Fred Davis, Mike Reid, Bobby Hill, Bobbie Taylor, Tony Zucha, Richard Klemm, Kenneth Johnson. Second Row: Mr. Graham, Jimmy Cummings, Grady Phillips, Charles Carraway, Ann Williams, Joy Herbert, Alice Beacham, Vicky Bradbury, Gloria Matthews, Margie Grant, Margaret Merrill, Ann Fulcher, Carol Dyess, Brenda Dyess, Mrs. Lawrence. Third Row: Moses Teel, Paul Downum, Gray Simpson, William Cole, Bill Morgan, Ray Hassell, Jackie Neil, Jackie Gardner, Mahlon Williams, Jarvis Herring, Cecil Moore, Craig Dudley, Gene Mason, Jeffrey Salter, Joe King. Fourth Row: Lloyd Stetson, Johnnie Hassell, Dennis Williams, Steve Goodwin, Mike Smith, George Gibbs, Gary

FUTURE HOMEMAKERS OF AMERICA



F.H.A.

The Future Homemakers of America is for the girls taking home economics. It promotes the growing appreciation of the joys and satisfaction of homemaking and emphasizes democracy in home and community life.



F.H.A. Officers

President	Doris Young
Vice President	Margaret Merrill
Secretary	Dorothy Penny
Treasurer	Beverly Willis
Reporter	Sara Mason
Historian	Shirley Hill
Parliamentarian	Tina Willis
Song Leader	Suzanne Guthrie
Pianist	Jennifer Rose
Advisor	Mrs. Beveridge



First Row: Left to Right, Shirley Hill, Tina Willis, Margaret Merrill, Doris Young, Beverly Willis, Suzanne Guthrie, Jennifer Rose, Dorothy Penny, Sarah Mason. Second Row: Brenda Dyess, Lou Dudley, Dale Barbour, Jerry Willis, Irene Whitehurst, Carrie Lee Dickinson, Dorothy Willis, Patty Nelson, Kay Perry. Third Row: Judy Becton, Alice Beacham, Gaye Felton, Joyce Rhue, Sandra Thompson, Sheron Lewis, Fran Potter, Eleanor Patterson, Sandra Lewis, Mary Ann Dudley, Brenda Rose, Marion Pokrzywa. Fourth Row: Joyce Herbert, Ann Williams, Mary Ann Beacham, Carol Betters, Bonnie Merrill, Jenny Jones, Janet Leonard, Ann Salter, Jo Ann Adams, Patsy Pake, Mrs. Beveridge, Oleta Fulcher.

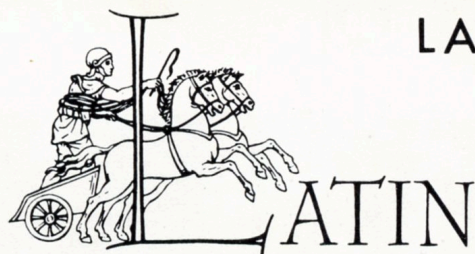

LATIN CLUB

The Latin Club, under the leadership of Miss Lena Duncan, helps to increase knowledge of the Roman Empire and culture.



Latin Club Officers

President	Lillie Herbert
Vice President	Gerald Temple
Secretary	Sheron Wilkinson
Treasurer	William Cole
Program Chairman	Pud Hassell
Advisor	Miss Duncan



First Row: Cheryl Peterson, Lou Dudley, Jackie Gardner, Sara Gery, Sheron Wilkinson, Grady Phillips, Gerald Temple, Mimi Gilchrist. Second Row: Lillie Herbert, Ginny Lewis, David Jones, O'Brien Lewis, Bobby Metz, Pud Hassell, William Cole, Gray Simpson, Eugene Roarty, Donnie Williams, Johnnie Merrill.

BUS DRIVERS



First Row: Left to Right, Peggy Bradshaw, Charles Carraway, James Lawrence, Craig Dudley. Last Row: Josie Conner, Fred Thompson, Larry Pittman,

LAB ASSISTANTS



L. - R. Charles Carraway, William Potter, Bill Morgan, Gary Williams, Patsy Pake, Daniel Nelson, Brenda Murphy, Mrs. Lawrence.

The Varsity Club, under the guidance of Coach T.H. McQuaid, endeavor to create and maintain good sportsmanship in the school and athletics.



Varsity Club Officers

President	Eddie Taylor
Vice President	Chuck Lewis
Secretary	Lynda Chadwick
Treasurer	Claudia Taylor
Sponsor	Mr. McQuaid



First Row: Left to Right, David Jones, William Cole, Gray Simpson, Swindell Taylor, Charles Dickinson, Eugene Roarty, Donald Conway, Walter House, Floyd Temple, L. C. Swain. Second Row: Left to Right, Robert Jones, Bill Harris, Nancy Huntley, Sophia Dickinson, Joy Herbert, Mary June Merrill, Mimi Gilchrist, Freda Garner, Lynn Peterson, Claudia Taylor, Sara Gery, Lynda Chadwick, Cecil Moore. Third Row: Left to Right, Daniel Nelson, Ernest House, Johnnie Hassell, Jerry Gillikin, Jackie Gardner, George Noe, Alton Hill, Vic Smith, William Potter, Bill Morgan, Pud Hassell, Ray Hassell, Eddie Taylor, Chuck Lewis.

BAND



First Row: Left to Right, Dail Barbour, Ann Clemmons, Sandra Lewis, Jimmie Salter, Helen Longest, Virginia Potter, Anna Salter, Carrie Lee Dickinson, Vickie Bradbury. Second Row: Left to Right, Julia Piner, Billy Whitehurst, Linda Tilghman, Linda Arrington, Mary Ann Chadwick, Terry Rhue, Candy Smith, Sheron Lewis, Sandra Piner, Gray Davis, Nell Johnson, Allen Woodard, Wayne Scott, Albert Pokrzywa, Billy Perritt, Donald Conway, Ted Salter, Mildred Caswell, Bertie Eubanks, Pat Flowers, Gilbert Jackson, Fred Davis, Jarvis Herring, Brenda Rose, Robert Wetherington, Clifton Flowers, Joe King, Clyde Congleton, Gerald Austin, Gerald Temple, Carl Tilghman, Harry Gillikin.



Band Officers

President	Carl Tilghman
Vice-President	Clyde Congleton
Secretary & Treasurer	Helen Longest
Quarter Master	Sheron Lewis
Librarian	Gerald Temple
Drum Major	Grady Phillips
Business Manager	Harry Gillikin

MAJORETTES



Jimmy Salter



Virginia Potter



Carrie Dickinson



Anna Salter



Head Majorette
Helen Longest



Ann Clemons



Sandra Lewis



Vicki Bradburry



Dail Barbour

GLEE CLUB



First Row: Left to Right, Bobbi West, Doris Young, Mary Ann Dudley, Kay Perry, Patty Nelson.
 Second Row: Carol Better, Ginny Jones, Judy Becton, Bernice Courtney, Sharon Lewis, Faye Willis.
 Third Row: Bonnie Merrill, Gerald Temple, Joe King, Clyde Congleton, Chuck Lewis, Joe Eastman, Beverly Willis.



PRESIDENT Sandra Pake
 VICE PRESIDENT Bernice Courtney
 SECRETARY Beverley Willis
 TREASURER Joe King
 REPORTER Bobbi West



DIRECTOR: DEAN CHATLOS

ATHLETICS



CHEERLEADERS



Claudia Taylor



Nancy Huntley



Jennifer Rose



Joyce Herbert



Mary June Merrill



Sophia Dickinson



Eleanor Patterson



Fran Potte

STATE CHAMPS.. '60



State Champs '60

Left to Right: Alton Hill, Cary Kirk, Calvin Jones, Ray Hassell, Coach McQuaid, Butch Hassell, Chuck Lewis, Douglas Swain, David Jones, Pud Hassell, Johnny Hassell, Jeffrey Salter.

H
I
G
H



P
O
I
N
T

Beaufort 59	Pamlico	30
Beaufort 65	New Bern	41
Beaufort 75	New Bern	47
Beaufort 60	Havelock	31
Beaufort 72	71st	54
Beaufort 87	Pamlico	40
Beaufort 79	Newport	27
Beaufort 95	Atlantic	42
Beaufort 64	Smyrna	63
Beaufort 57	Morehead	42
Beaufort 87	Atlantic	60
Beaufort 77	Havelock	58
Beaufort 56	Smyrna	44
Beaufort 85	Morehead	54
CARTERET COUNTY TOURNAMENT		
Beaufort 92	Atlantic	71
Beaufort 79	Smyrna	50
DISTRICT TOURNAMENT		
Beaufort 70	Clement	39
Beaufort 67	Mount Olive	38
Beaufort 76	Leland	32
Beaufort 56	Midway	36
STATE TOURNAMENT		
Beaufort 66	Harrisburg	48
Beaufort 65	Cumberland Central	48
Beaufort 63	Red Oak	42

The 1960 Mainsail had already been sent to press when the Fabulous Seadogs captured their second consecutive Class A State Championship in basketball. The perfect season ran the victory string to an amazing 51 straight games over a two year span. There was never any doubt as to the outcome of the season as the Seadogs rolled over every foe with relative ease and a comfortable margin of at least 20 points.

The record of the team is in itself enough to exemplify the superior ability of Coach McQuaid. His teams have almost completely dominated the Class A ranks in the past five years, and many refer to him as the best basketball coach in the entire state. The school is also very proud of the fact that our boys received many favorable comments on their behavior in hotels and restaurants while on the tournament trips; all-round State Champs!

CHAMPS IN ACTION



Champs Take Over High Point



Big Mac Returns The Victor Again

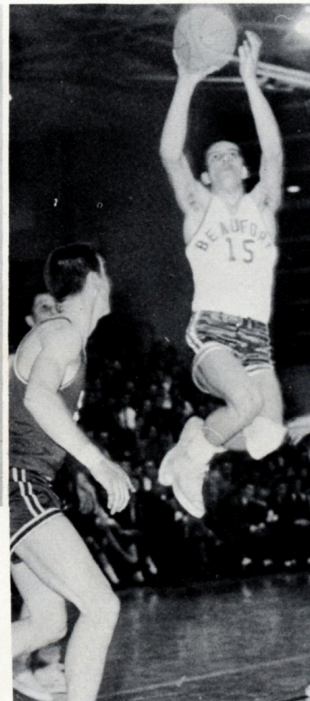

Ray drives for two



Butch Tries Ballet



Two For Pud

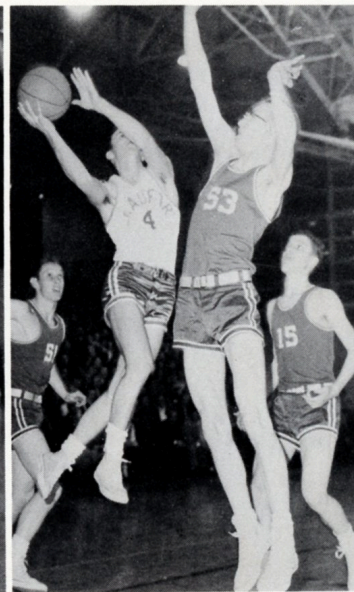

David hits



Big Cal rebounds



The Big Stretch



Battle Under The Boards

FOOTBALL 1960



First Row, Left to Right: Bobby Hill, Gene Mason, Mahlon Williams, Floyd Temple, Frank Sides, Ray Hassell, Pud Hassell, Robert Jones. Second Row: Ernest House, John Nelson, Bill Harris, Gary Williams, Eddie Taylor, David Jones, Jerry Gillikin, Luther Salter, Gray Simpson. Third Row: Tommy Metz, Piggy Potter, Chuck Lewis, George Noe, William Cole, Jeffery Salter, Tommy Bridgers, Johnnie Hassell. Fourth Row: Pat Smith, Mike Smith, Bobby Taylor, Vic Smith, Daniel Nelson, Coaches Tom Hewitt, James Fodrie, Curtis Lancaster.



Coaches: Tom Hewitt; Curtis Lancaster; James Fodrie.

Beaufort	38	Pamlico	0
Beaufort	79	Vanceboro	0
Beaufort	0	Havelock	0
Beaufort	33	Swansboro	0
Beaufort	18	Camp Lejeune	0
Beaufort	38	Contentnea	0
Beaufort	45	Farmville	0
Beaufort	18	Robersonville	0
Beaufort	0	Ayden	0
Beaufort	7	Morehead	12



Tri-Captains: David Jones, Pud Hassell, Ernest House.

Although the 1960 Edition of the Fighting Seadogs did not successfully defend the coveted State Championship, the season could never be unsuccessful. Among the accomplishments of the team was the establishment of a new State record; that of not allowing a single point to be scored in 13 consecutive ball games. Our fine coaching staff is to be more than commended for the manner in which our young men conducted themselves, both on and off the field. They have proven once again that the building of character is all important in the makeup of a championship team. We feel sure that these young men will reflect credit on the school in all their endeavors. To Coach Lancaster, Coach Fodrie, and Coach Hewitt go a tremendous vote of appreciation.

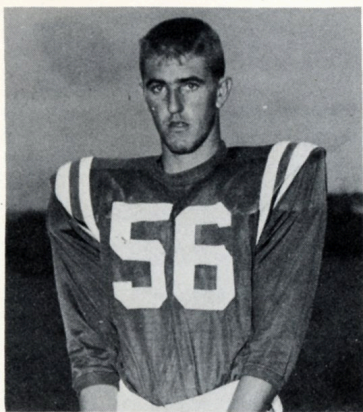

GEORGE NOE

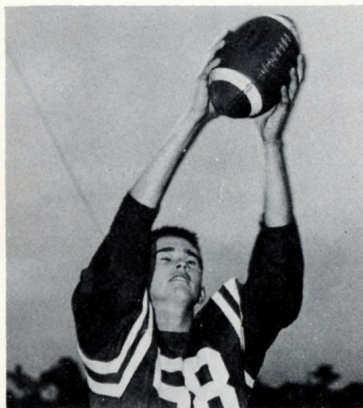

CHUCK LEWIS

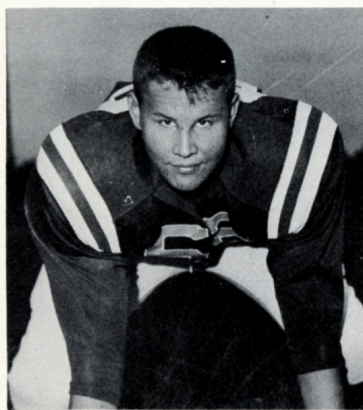

PIGGIE POTTER



WILLIAM COLE

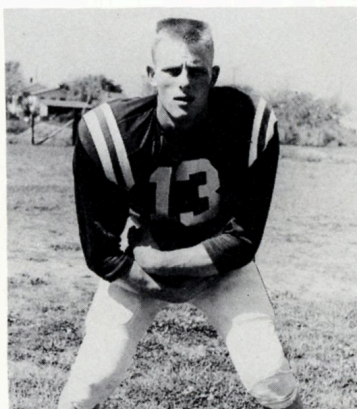

ERNEST HOUSE

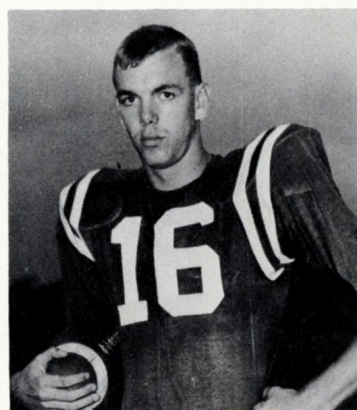

PUD HASSELL

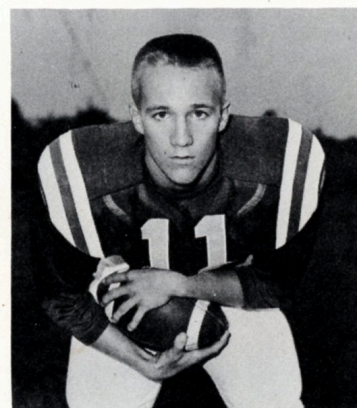

EDDIE TAYLOR

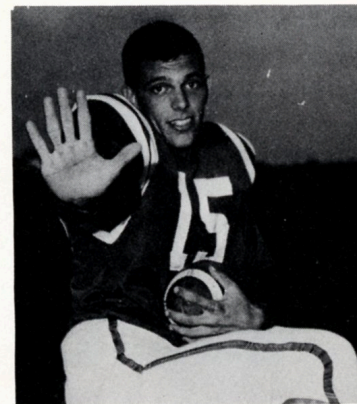

RAY HASSELL

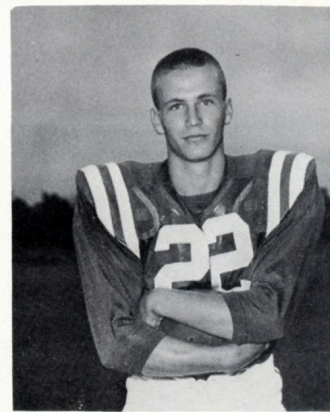

DAVID JONES



BILL HARRIS



ROBERT JONES

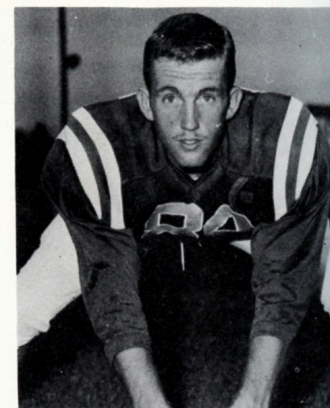

FRANK SIDES



JOHN NELSON

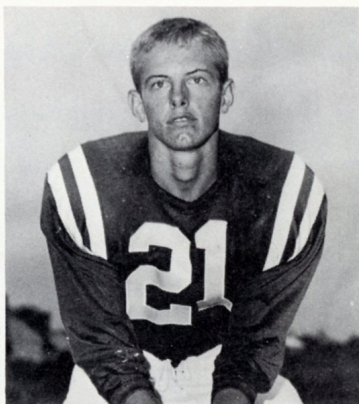

JOHNNY HASSELL



FLOYD TEMPLE

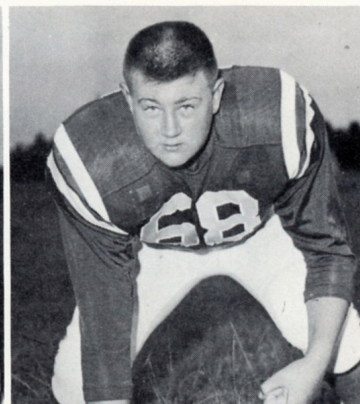

LUTHER SALTER

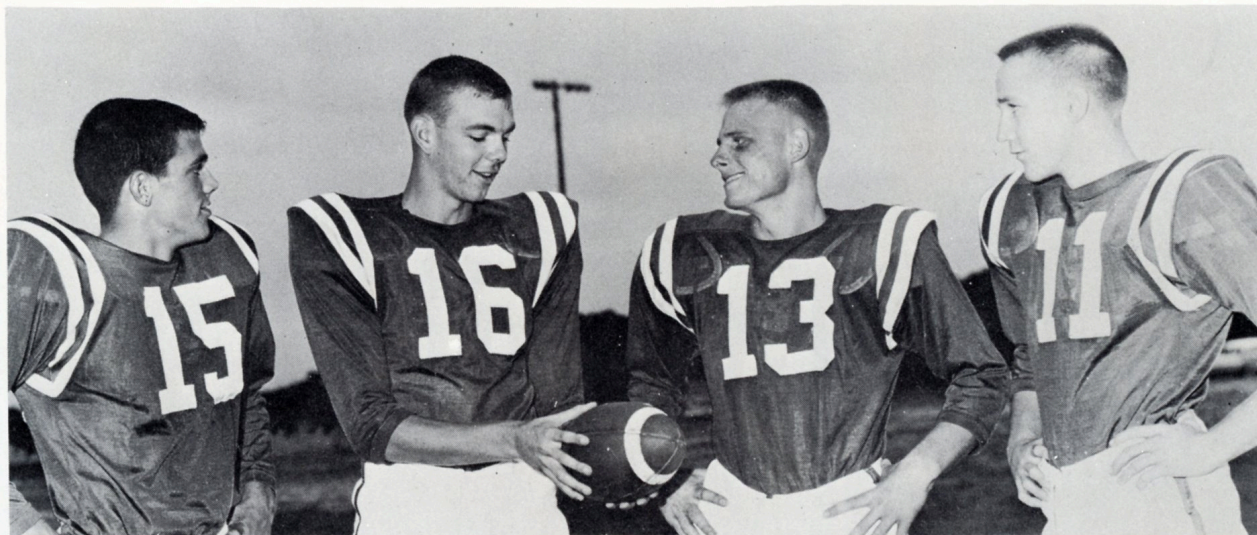

Seadog backfield; Ray Hassell, Pud Hassell, Ernest House, Eddie Taylor.



Seadog coaching staff; James Fodrie, Curtis Lancaster, Tom Hewitt.



DANIEL NELSON

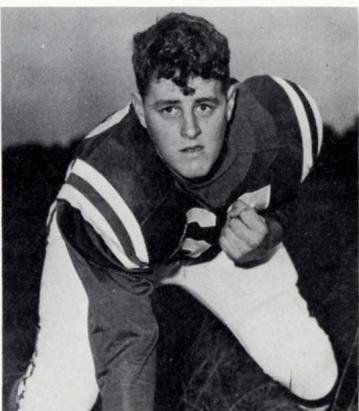

JERRY GILLIKIN



VICTOR SMITH

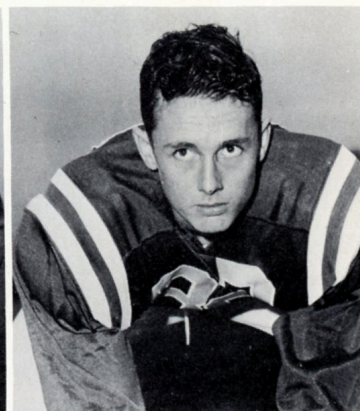

GRAY SIMPSON

MEN OF ZERO IN ACTION



Ayden's Edwards Sweeps Right End For No Gain.



Ray Does Some Fancy-Stepping Behind The Blocking of House.

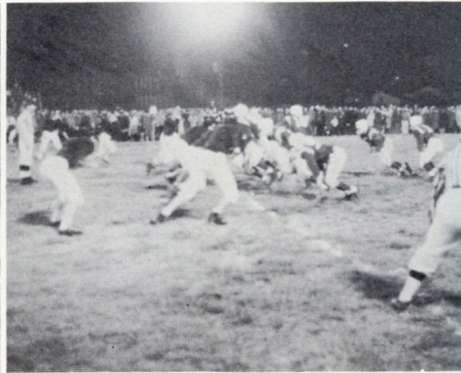

The Seadog Machine Takes Off.



Jones Takes A Pass and Rips Off Yardage VS. Morehead.



Hassell And House Cover Whealton.



Seadog Defense Swings To The left To Smother Morehead's Ground Attack.



House Lowers His Head and Rams For Five.

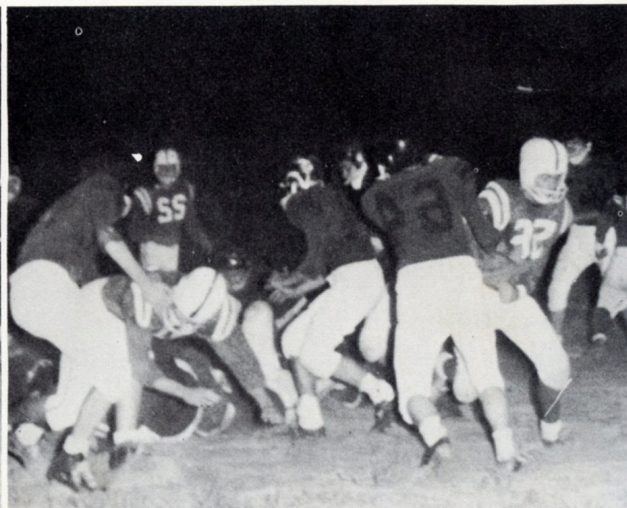

Chuck And George Get Their Man!

SEADOG TROPHY WINNERS



Eddie Taylor and Mr. George Bridgers, Sportsmanship; Chuck Lewis and Dr. Way, Most Improved Player; Bill Harris and Mr. Odell Merrill, Best Blocker; Ernest House and Mr. Wiley Taylor, Most Outstanding.

UNDEFEATED JAYVEES



First Row: Left to Right, Brady Way, Tommy Metz, Bobby Taylor, Pat Smith, Bobby Hill, Russell Struyk, Jeffrey Salter. Second Row: Left to Right, K.C. Johnson, Jimmy Cummings, Tommy Bridgers, Mahlon Williams, Mike Smith, Gene Mason, Moses Teel, Earl Jones, Wayne Merrell, Alvin Rhue.

Beaufort High School is proud of it's Jayvee Team. They went undefeated in season play, which also included a victory over Snow Hill's

credit for this by contributing his time and effort to make these boys the football players they are. You can be sure that they will do equally well on

BASKETBALL



BOY'S BASKETBALL

Left to Right: Clem Woodard, Johnnie Hassell, David Jones, Cary Kirk, Parris Croom, Pud Hassell, Alton Hill, Harry Gillikin, Brady Way, Ray Hassell, Jeffrey Salter, Eddie Taylor, Charles Dickinson.



MANAGERS

Bill Harris
Bill Peck

SCORES

Beaufort	55	Leland	35
Beaufort	60	Swansboro	45
Beaufort	84	Leland	56
Beaufort	47	Pamlico	34
Beaufort	57	Swansboro	51
Beaufort	51	71st	45
Beaufort	84	Atlantic	32
Beaufort	65	Pamlico	44
Beaufort	77	Newport	50
Beaufort	62	Havelock	21
Beaufort	73	Smyrna	64
Beaufort	80	Atlantic	45
Beaufort	73	Morehead	49
Beaufort	70	Newport	33
Beaufort	73	Havelock	47
Beaufort	57	Smyrna	34
Beaufort	62	Morehead	33

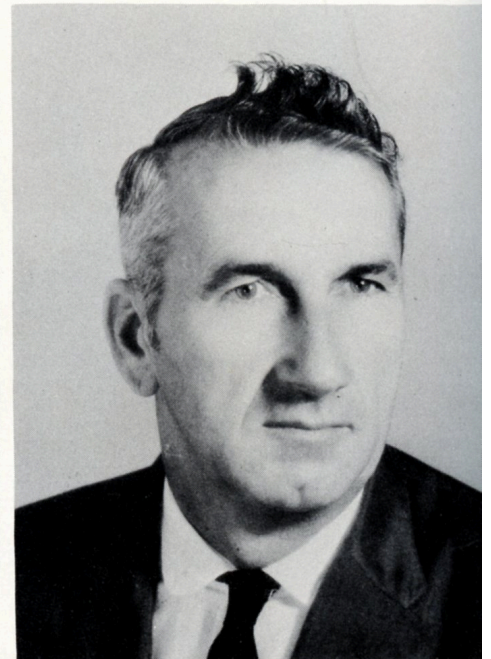

Coach T. H. McQuaid



Pud Hassell



David Jones



Eddie Taylor

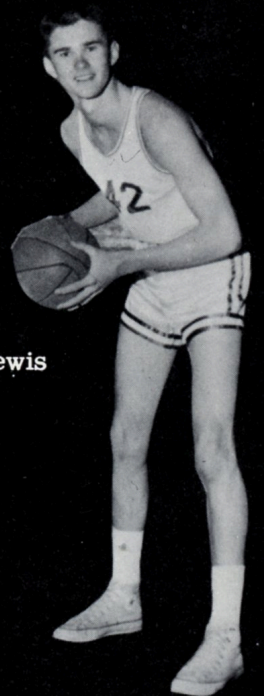

Chuck Lewis

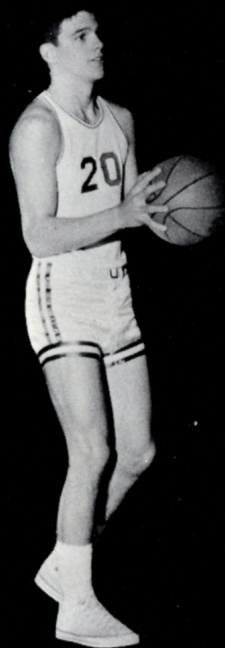

Ray Hassell



Alton Hill



Johnny Hassell



Parris Croom



Jeffrey Salter



Harry Gillikin



Charles Dickinson



Brady Way



Clem Woodard



Cary Kirk

ACTION SHOTS



Lewis is Amazed at Ray's Left-Hander.



Alton tips one in.

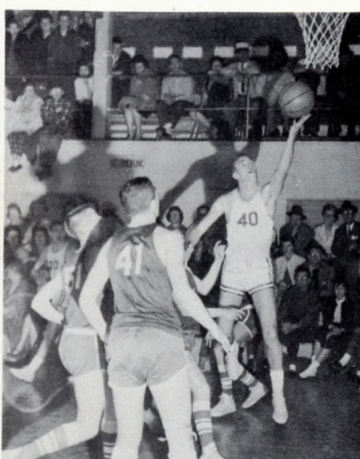

Pud Drives Down The Middle For Two.



Alton Makes Like Cousy On the Drag Shot.



Alton Controls the tip.



That's what we like to see.



Dale Winds Up.



Johnny Makes A Lay Up.



Seadog Regulars Take The Court.

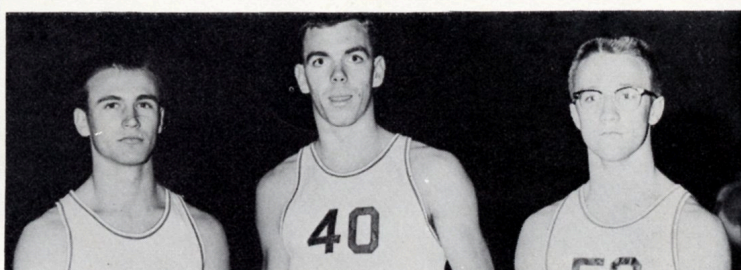

Seadog Seniors



Hassell Battles Sledge and Whealton.

GIRLS' BASKETBALL



GIRL'S BASKETBALL

Left to Right: Lynda Chadwick, Brenda Dyess, Norma Merrill, Virginia Potter, Ann Fulcher, Mimi Gilchrist, Judy Pake, Margaret Merrill, Lynn Peterson, Freda Garner, Peggy Lewis, Carol Betters, Bonnie Merrill, Anna Salter, Janet Leonard, Sue Simpson, Linda Lewis.



Sara Gery (Manager)

SCORES

Beaufort	60	Leland	52
Beaufort	55	Swansboro	70
Beaufort	52	Leland	54
Beaufort	47	Pamlico	41
Beaufort	65	Swansboro	58
Beaufort	54	71st	66
Beaufort	68	Atlantic	50
Beaufort	51	Pamlico	46
Beaufort	65	Newport	71
Beaufort	68	Smyrna	76
Beaufort	53	Atlantic	32
Beaufort	81	Morehead	52
Beaufort	64	Newport	50
Beaufort	63	Smyrna	60
Beaufort	60	Morehead	42



Coach Fodrie

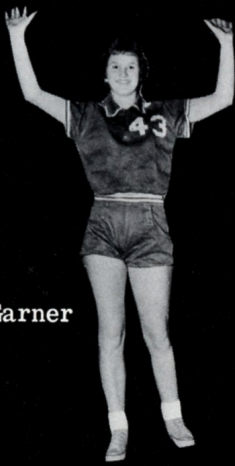

Freda Garner



Lynda Chadwick (Captain)



Lynn Peterson



Judy Pake



Anna Salter



Norma Merrill



Virginia Potter



Mimi Gilchrist



Janet Leonard



Peggy Lewis



Brenda Dyess

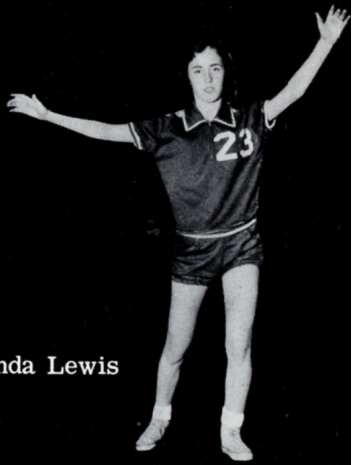

Linda Lewis



Margaret Merrill



Anne Fulcher

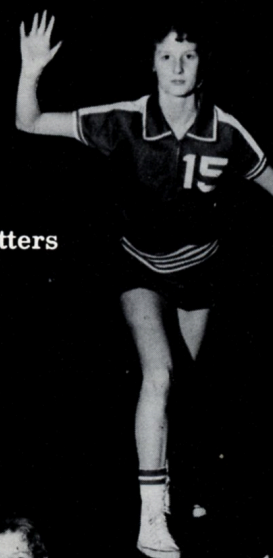

Carol Betters

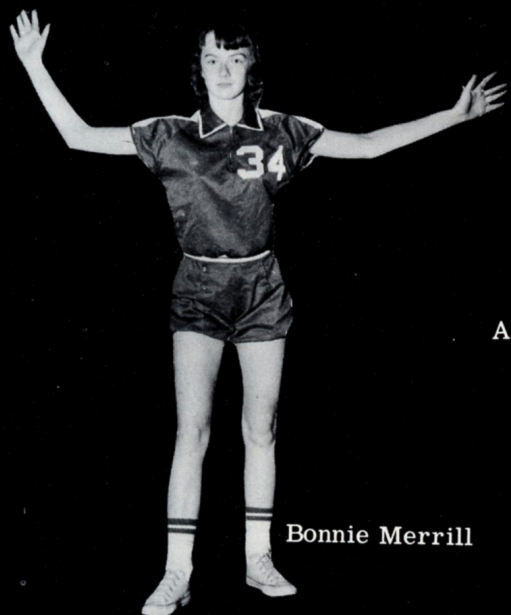

Bonnie Merrill



Sue Simpson

Mad Scramble

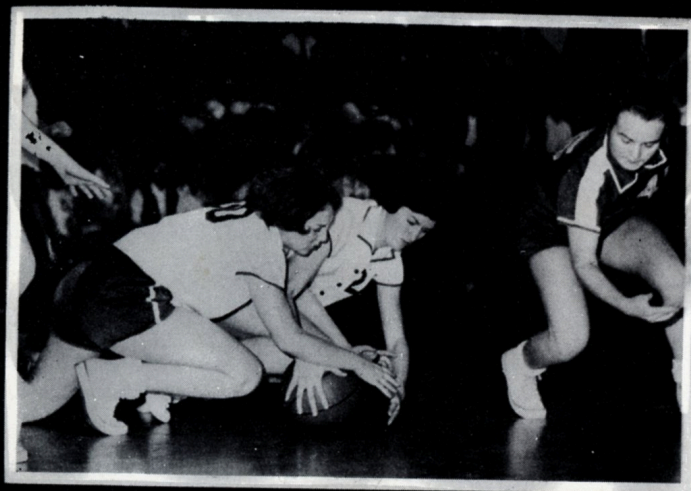

Freda clears the F



Nucleus of this Year's Team



J.V. BASKETBALL

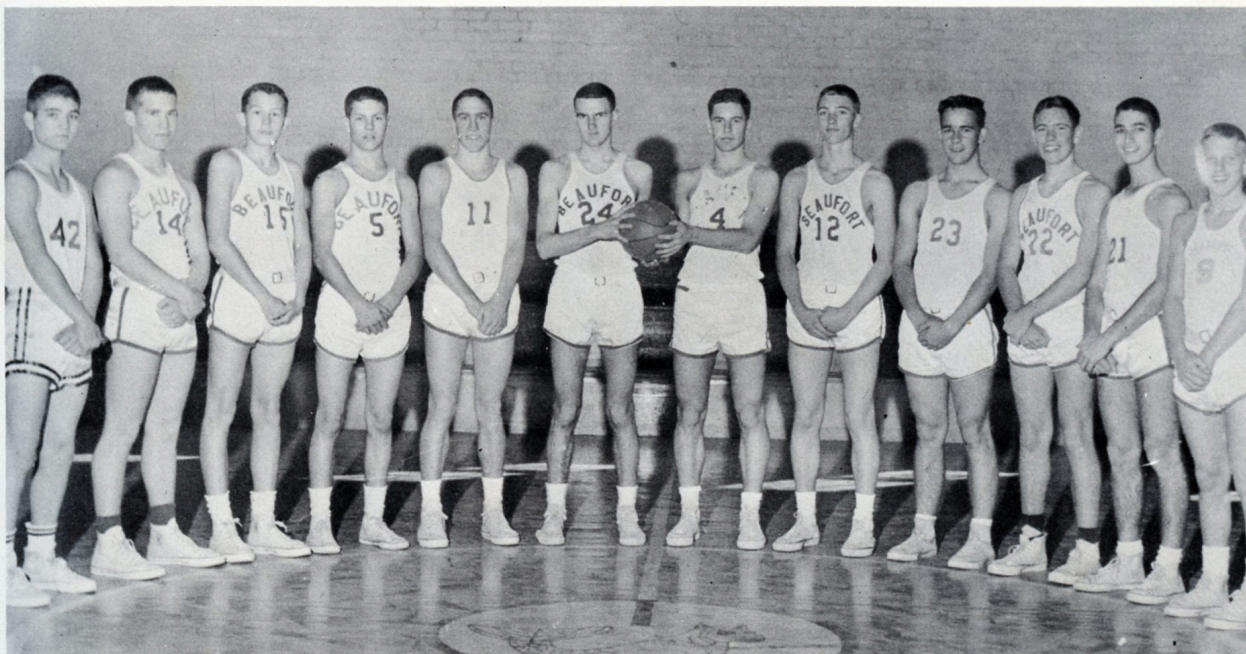

BOY'S J.V. BASKETBALL

Left to Right: Bobby Stevens, Pat Smith, Richard Stanley, Gene Mason, Mike Smith, Daneil Nelson, Sandy Boswell, Leslie Croom, Chris Pake, Gerald Austin, Joe Bellamah, Walter House.



GIRLS J.V. BASKETBALL

First Row: Left to Right, Dail Barbour, Linda Lewis, Marion Pokrzywa, Ann Fulcher, Margaret Merrill, Carol Betters, Bonnie Merrill, Brenda Rose, Suzanne Guthrie, Mary Ann Dudley, Sue Simpson.

GOLF TEAM



Coach McQuaid



Paul Downum



Joe Bellamah

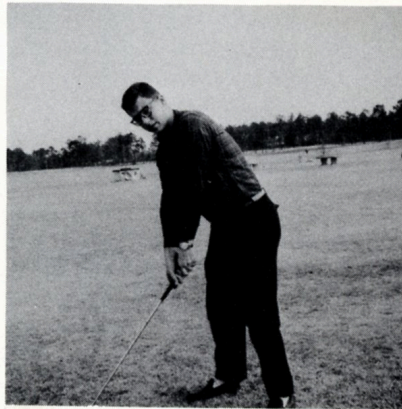

Joe Eastman



Piggie Potter

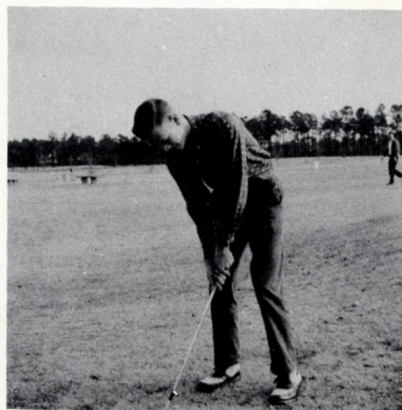

Tommy Metz

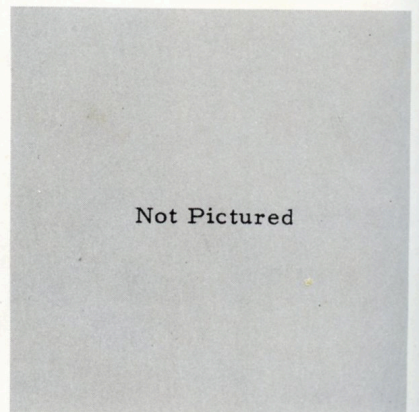

Not Pictured

Harry Gillikin

FEATURES



MISS SEADOG...



Miss Beverley Willis

AND HER COURT



Lynda Chadwick, 12th Grade



Peggy Bradshaw, 12th Grade



Ginny Duncan, 11th Grade



Shirley Hill, 10th Grade



Norma Merrell, 10th Grade

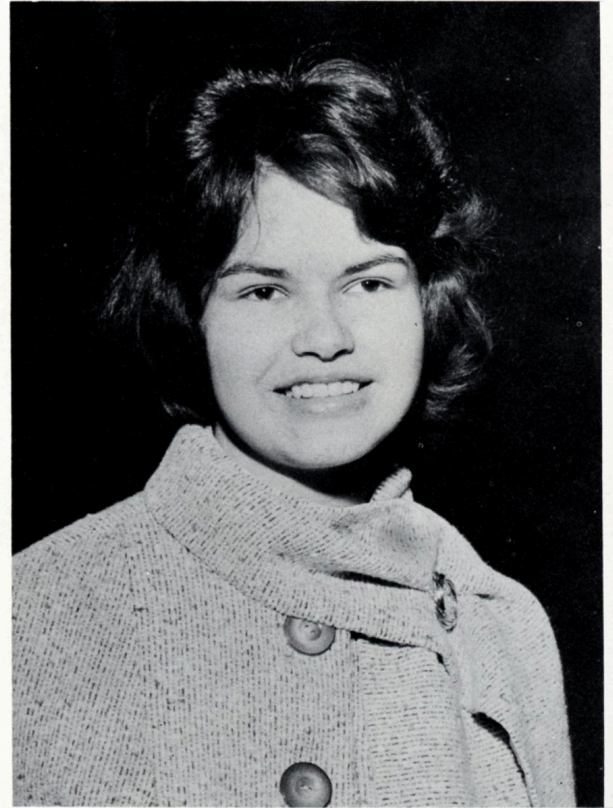

Sara Kirk, 10th Grade

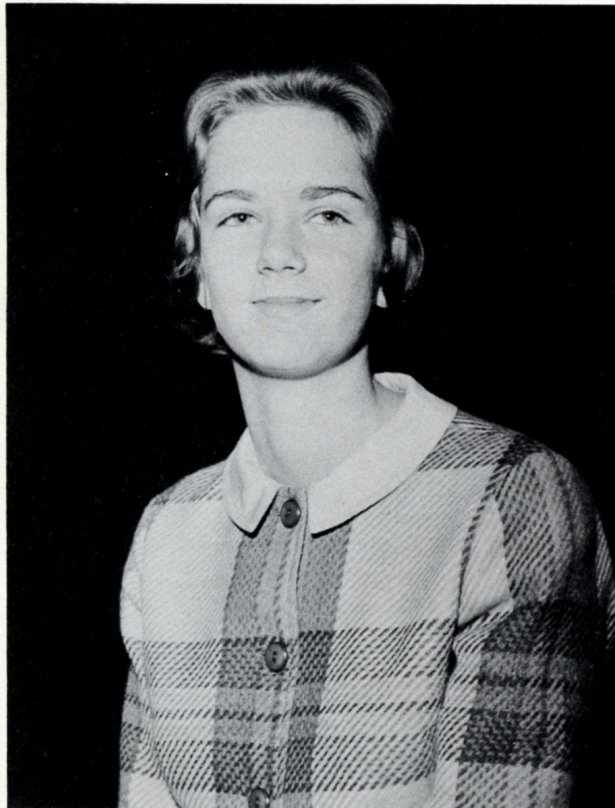

Virginia Jones, 9th Grade

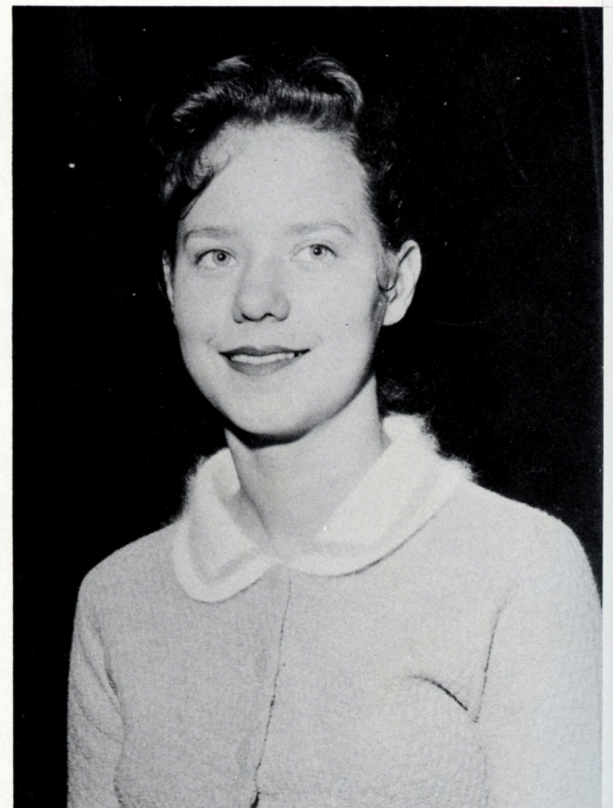

Evelyn Bryant, 9th Grade

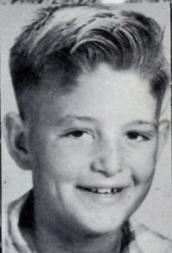

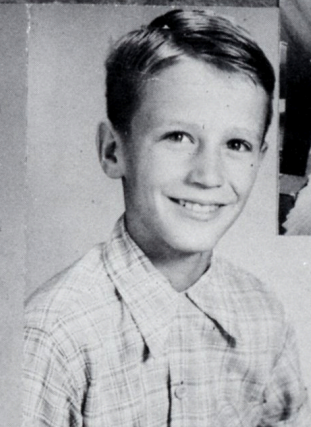
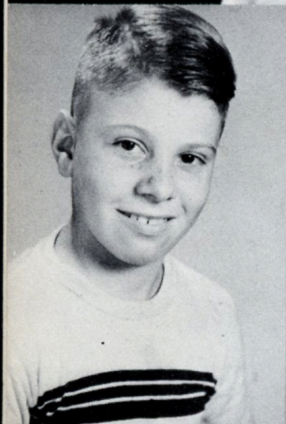
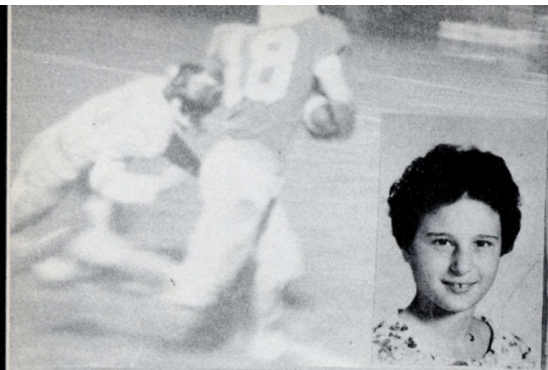

**COOPERATIVE
SAVINGS & LOAN ASSN.**



Morehead City, North Carolina

Compliments of

**JOHN L. CRUMP
REAL ESTATE
& INSURANCE**

Morehead City, N. C.

Phone PA 6-4000

Best Wishes
from

**AVIATION FUEL
TERMINAL, INC.**

Radio Island
Morehead City, North Carolina

CONGRATULATIONS
to the
SENIOR CLASS OF 1961

BELLZORA'S

Dress Shop



Beaufort, North Carolina

STAMPERS JEWELRY

Diamonds
Watches
Beaufort



Congratulations from the

BEAUFORT NEWS-STAND

Beaufort, North Carolina

Class of 1961

from

SPRINGLE'S WATCH REPAIR

Beaufort, north Carolina

BOB & SUE SHOP

Infants' and Children's Wear

Front Street

Beaufort, North Carolina

Compliments of

HARDESTY MOTORS



Your Mercury

and

Comet Dealer



Morehead City, North Carolina

LIPMAN'S SHOE STORE

"Shoes To Fit Any Size Feet"

Front Street
Beaufort, North Carolina

"JIM" WHEATLY'S

MEN'S SHOP



Front Street
Beaufort, North Carolina

"Best of Luck"
from

TOPSAIL SERVICE STATION

Beaufort, North Carolina

Compliments of



CARTERET FISH CO.

Beaufort, North Carolina

Congratulations
to the
Seniors

MURPHY'S PLACE

Beaufort, North Carolina

**BEN'S BICYCLE AND STOVE
SHOP**

Coleman Superservice Station

Beaufort

PA 8-3484

Compliments of



**LAWRENCE'S SERVICE
STATION**

Beaufort, North Carolina

BEAUFORT FLORIST



Beaufort, North Carolina

*Hi ya! Junior,
 You're real
 sweet & I have surely
 enjoyed knowing you this
 pass year and hope to know you
 more in years to come.
 P.S. Don't forget me!*

**GUTHRIE-JONES
 DRUG CO.**



Beaufort, North Carolina

Compliments of

**RED AND WHITE
 SUPER MARKET**



Beaufort, North Carolina

**SANITARY
 FISH MARKET
 AND
 RESTAURANT**

First and only Exclusive
 Seafood Restaurant



Morehead City, North Carolina

RAMSEY'S GROCERY

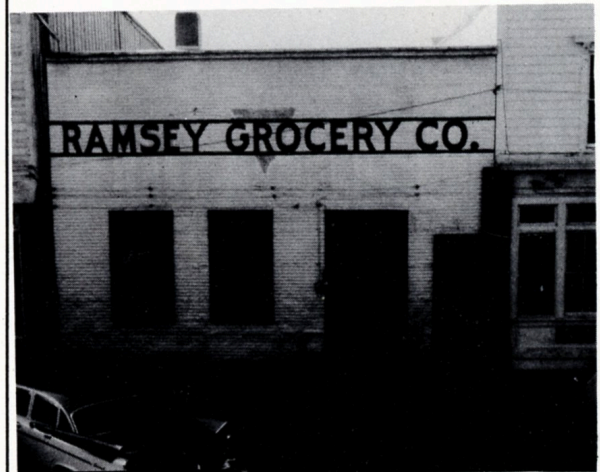

1894 1961

Beaufort, North Carolina

MACHINE & SUPPLY

Serving the Southeast
Seaboard with the finest
Marine Products

Beaufort - Morehead Causeway

MOREHEAD CITY FLORAL CO.



Morehead City, North Carolina

PARKER MOTORS, INC.



Morehead City, North Carolina

LEOLDEN'S GROC.

Smyrna, North Carolina

SOUND CHEVROLET CO., INC.

Chevrolet, Pontiac
Oldsmobile, and Corvair

Arrendell Street
Morehead City, North Carolina

LEE'S FISH COMPANY

Smyrna, North Carolina

Class of 1961

from

DAIRY QUEEN

Morehead City, North Carolina

COURTNEY'S TIRE SERVICE

"Best Wishes"
to the
Seniors of '61

Morehead City, North Carolina

MISS F.H.A.



DORIS YOUNG

Congratulations to the Seniors
of 1961

ROSE'S 5-10-25c STORE

Morehead City, North Carolina

Compliments of

**GRAHAM'S ESSO SERVICE
STATION**

Hwy. 101
Beaufort, North Carolina

Congratulations
and
Best Wishes
To The Seniors
from

LEWIS-PRICE BUICK, INC.

1710 Bridges Street
Morehead City, North Carolina

Compliments of

**EASTERN RULANE GAS
COMPANY**

Beaufort, North Carolina

**BARBOUR'S MARINE SUPPLY
COMPANY**

COMMINS MARINE DIESELS
JOHNSON MOTORS
Beaufort PA 8-3809

CONGRATULATIONS
to the
SENIORS of '61

E. W. DOWNUM CO.

Beaufort, North Carolina

CONGRATULATIONS
from

EARLY JEWELERS

on

Arendell Street
Morehead City, North Carolina

OTTIS FISH MARKET

"Fresh Fish Dressed And Delivered Daily"

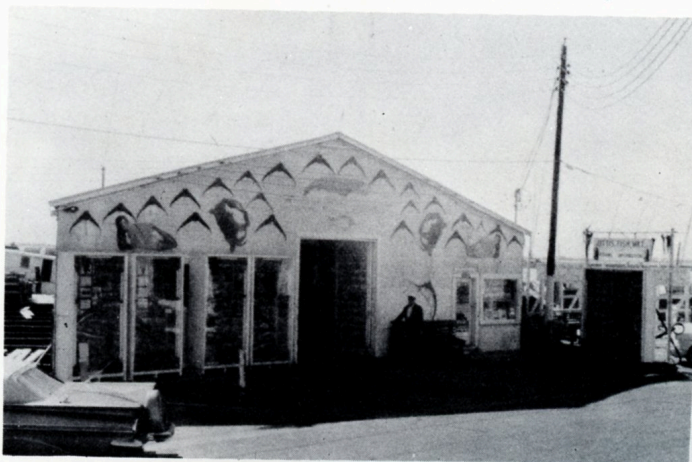

Morehead City, North Carolina

**EASTMAN'S TOWN & SOUND
SHOP**

For the Best Quality
For the Best Service
For the Best Value

ARENDELL STREET

Morehead City, North Carolina

SUNSHINE LAUNDRY

Expert Laundry Service
"The Soft Water Laundry"

Cleaning Alterations
Pressing Dyeing
Approved Sanitone Service

Morehead City, North Carolina

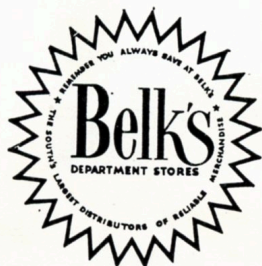

**SERVICE
AT BELK'S**

Morehead

"Best of Luck"
from

**MOREHEAD CITY GARMENT
COMPANY**

Morehead City, North Carolina

THE LADIES SHOP

"Apparel that Appeals"

Arendell Street
Morehead City, North Carolina

Compliments of

HATSELL ELECTRIC CO.

Beaufort, North Carolina

Congratulations to the Seniors
of 1961

HILL'S, INC.

Known For Good Clothes

Arendell Street
Morehead City, North Carolina

"Best Wishes"

ONE HOUR MARTINIZING

Beaufort, North Carolina

SMYRNA SUPPLY

"Best Wishes"

Smyrna, North Carolina

Compliments of

CAPT. BILL'S

WaterFront Restaurant

Morehead City, North Carolina

"Best Wishes"

DORA DINETTES

Beaufort, N. C.
Morehead City, N. C.

PAUL MOTOR COMPANY

Dealer for
Dodge-Dodge Dart-Simca

322 Front Street
Beaufort, N. C.

Compliments of

HUNTLEY'S BUILDING SUPPLYS



Atlantic Hwy.

Beaufort, N. C.

KELLY'S SINCLAIR AND BEACHVIEW ESSO

Get Your Car Serviced
While you stop



Give Us A Try
We'll Satisfy



Morehead City, North Carolina

BEST WISHES ! !

to

SENIORS OF 1961

DOM'S LUNCH

Morehead City, North Carolina

**LLOYD A. FRY ROOFING
COMPANY**

World's Largest Manufacturer
of asphalt roofing
and allied products

General Offices

5818 Archer Road,
Summit, Illinois

Morehead City, North Carolina

Compliments of

J. W. WILLIS & SON

GULF SERVICE

Beaufort, North Carolina

"Best of Luck"

from

BEAUFORT HARDWARE

Beaufort, North Carolina

Compliments of

BELL'S DRUG STORE

Congratulations
to the
Class of '61



Beaufort, North Carolina

Compliments of

THE STUDENT COUNCIL

Beaufort High School

"Best of Luck"

from

HAMILTON'S FURNITURE CO.

Beaufort

Morehead City

"Lots of Luck"

to the Class of '61

FRED McDANIELS DREDGING COMPANY

Beaufort, N. C.

CONGRATULATIONS
TO THE CLASS OF 1961

WACHOVIA BANK AND TRUST CO.

(formerly Commercial National Bank)

Morehead City

Sea Level

Compliments of

RED & WHITE SUPER MARKET

C. D. Jones, Owner

Beaufort, N. C.

"Best of Luck"

from

THE STUDENT COUNCIL

Beaufort High School

CHARLES C. SMITH PHOTOGRAPHER

Weddings
Portraits

Commercial
Color



HARVEY SMITH

Compliments of

**THE FISH MEAL
COMPANY**

Beaufort, North Carolina

