

Whispering Pines

1960

Whispering Pines

Nineteen Hundred Sixty



*Published by the Senior Class
Smyrna High School
Smyrna, North Carolina*

*Jean Willis
Editor-in-Chief*

*Patsy Chadwick
Co-Editor*



Arriving on time?



Thinking up a good excuse?



Good students deserve good food

Recapturing a

Studying hard?



Classroom—it is?



Practice makes perfect.



day at Smyrna

Foreword

This is a record of our last secure years—a record of the years when care rested lightly on our shoulders and of a time when decisions were made for us by our parents and our teachers. Soon we shall be responsible for our own decisions, and it is our hope that the way we make them will help us to make succeeding years more secure for those who follow us at Smyrna.

In years to come, years that will show miracles beyond our wildest dreams, we shall look within this book and relive the years when life was simple, and we lived on one small sphere. Whatever the future may bring, we shall always cherish our days at Smyrna; and we leave this printed record as proof to those who come after us.

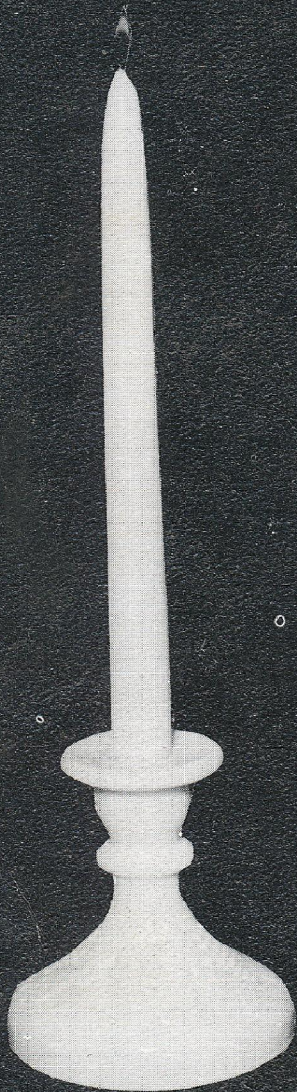

Administration



Seniors



Underclassmen



Organizations



Athletics



Elementary

Dedication



The dedication of this 1960 volume of the WHISPERING PINES to MR. JAMES PARKIN is a small token of appreciation for all he has done for us in school activities. We shall remember him for his unbending effort to maintain school spirit, for his ability to remain steadfast as an anchor in working for a better school, and for his assistance and understanding in all our undertakings. He has been an inspiration and courageous example to us all. We dedicate this volume of the WHISPERING PINES to our beloved coach, MR. JAMES PARKIN.

In Appreciation



The Senior Class of 1960 wishes to express its appreciation for the love and efforts of our beloved parents. With hearts full of the deepest gratitude, we wish to thank them for establishing the basic foundations which will direct us in the years that lie ahead; for giving us memories that we shall cherish and honor though we sail far upon the seas of life; and for having the sincerest loyalty through all our adolescent stages. To our parents we, the class of 1960, say "Thank you."

Mr. and Mrs. Joseph Baum
Mr. and Mrs. Claude Brown
Mr. and Mrs. Donald Chadwick
Mr. and Mrs. Harry Davis
Mr. and Mrs. Henry Davis
Mr. and Mrs. Lloyd Davis
Mr. and Mrs. Alton Gaskill
Mr. and Mrs. Dallas Guthrie
Mr. and Mrs. Leroy Hill
Mr. and Mrs. Ulysses Hill
Mr. and Mrs. Gordon Lawrence
Mr. and Mrs. Hardy Lawrence
Mr. and Mrs. Martin Lawrence
Mr. and Mrs. Ira Lewis

Mr. and Mrs. Roland Lewis
Mr. and Mrs. Horace Nelson
Mr. and Mrs. Charlie Pake
Mr. and Mrs. Ira Pake
Mr. and Mrs. Cletus Rose
Mr. and Mrs. Ed Rose
Mr. and Mrs. Milton Scott
Mr. and Mrs. T. B. Smith
Mr. and Mrs. Luther Stratton
Mrs. Annie Styron
Mr. and Mrs. Walter Thompson
Mr. and Mrs. Carlton Wade
Mr. and Mrs. Gordon Wade
Mr. and Mrs. Johnnie Wade

Mr. and Mrs. Julius Willis



Administration



Superintendent of Schools

MR. H. L. JOSLYN



Principal and Secretary

MR. S. M. DANIELS and MRS. PEGGY STEELE

Faculty



MRS. BARBARA WILLIS—English II, IV, and French
East Carolina College
A.B. and M. A. Degrees
English and French

MRS. ANNE SALTER—World History, Civics, and English III
Meredith College
A.B. English and History



MRS. NANCY PINER—Home Economics, Health,
and Physical Education
East Carolina College
B. S. Vocational Home Economics



MRS. GRACE WALENCE—English I, U. S. History,
Economics, and Sociology
East Carolina College
A.B. English and Social Studies



Faculty

MR. WALTER FULCHER—Algebra II, Geometry, and Typing
University of North Carolina
A.B. History



MR. JOSEPH OWENS—Agriculture I, II, III, IV
Atlantic Christian College
North Carolina State College
B.S. and M.S. Degrees
Agriculture and Science



MR. STEWART DANIELS—Health and Physical Education
East Carolina College
B.S. Health and Physical Education
M.A. Administration

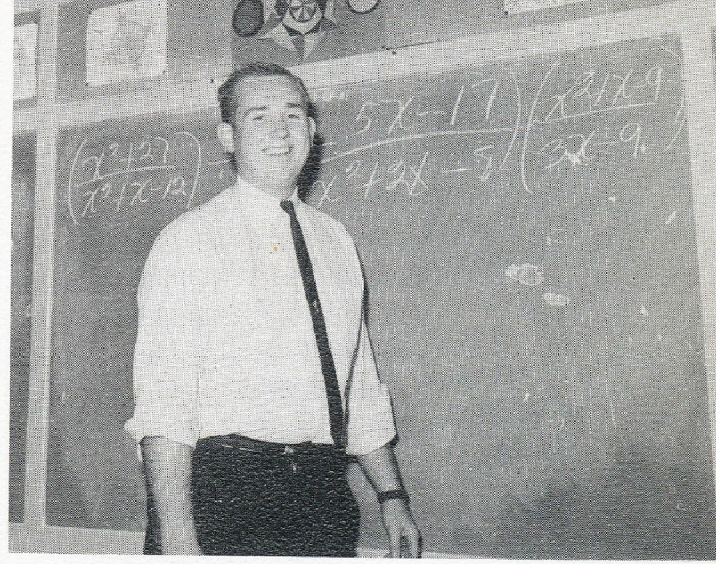

MR. NORMAN CHADWICK—Biology, General Science,
and Physics
Appalachian State Teachers College
B.S., M.A., Science, Health, and Physical Education

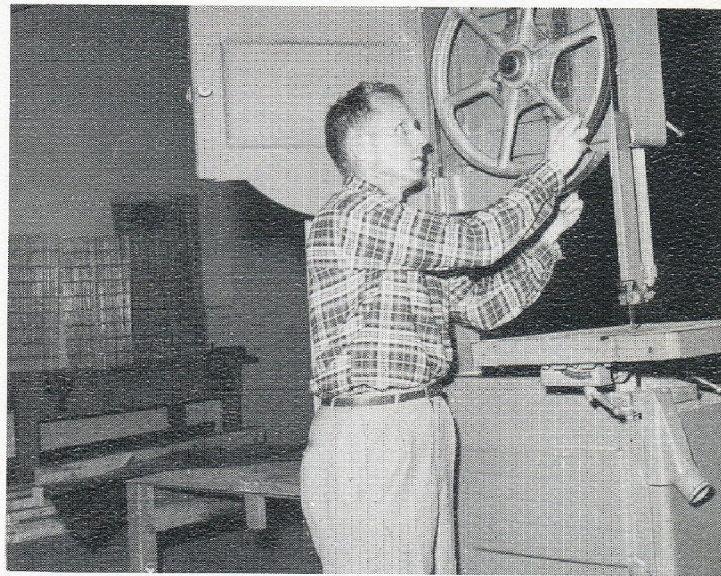



JEAN WILLIS
Editor-in-Chief
PATSY CHADWICK
Co-Editor

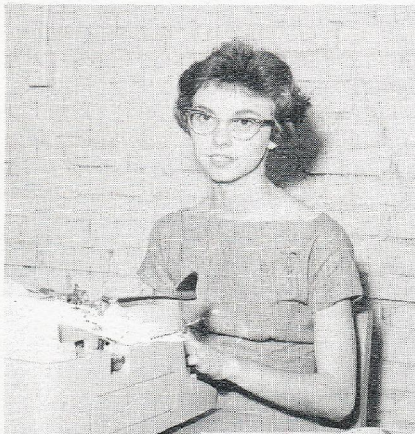

MILDRED BAUM
Sports Editor



NANCY PAKE
Photographer

MELBA DAVIS
Picture Editor



Staff



CHARLES STYRON
JUDY THOMPSON
Art Editors

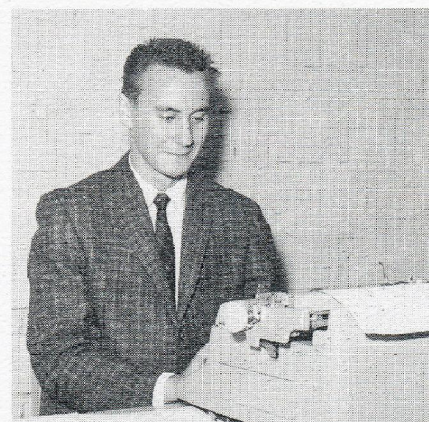

PAUL WADE
Sports Editor



VIRGINIA STRATTON
Literary Editor



GLORIA WADE
Circulation Manager

CLAUDIA BROWN
Business Manager



Seniors



Senior Officers

JEAN WILLIS..... President
 GLORIA WADE..... Vice-President
 VIRGINIA STRATTON..... Secretary

CLAUDIA BROWN..... Treasurer
 PATSY CHADWICK..... Reporter

MILDRED LOUISE BAUM

"There are a few things that never go out of style, and a feminine woman is one of them."

Cheerleader 1, 2, 3, 4, Head 4; 4-H Club 1, 2, 3; Glee Club 1; F. T. A. 2, 3, 4, Officer 3, 4; Librarian 2, 3; F. H. A. 2, 3, Officer 3; Varsity Club 3, 4; Superlative 4; Marshal 3; Annual Staff 4; Dramatics Club 4.



CLAUDIA CAROL BROWN

"She has a heart of a bell, and her tongue is the clapper."

4-H Club 1, 2, 3; F. T. A. 2, 3, 4, Officer 3, 4; F. H. A. 2, 3, 4, Officer 2; Class Officer 1, 4; Basketball 1, 2, 3, 4; Varsity Club 3, 4; Annual Staff 4; Superlative 4; Dramatics Club 4.



PATRICIA ANNE CHADWICK

"It's the song you sing and the smile you wear that takes the sunshine everywhere!"

Class Officer 1, 3, 4; 4-H Club 1, 2, 3; F. T. A. 2, 3, 4, Officer 2, 3, 4; F. H. A. 2, 3, Officer 2, 3; Varsity Club 3, 4; Basketball 1, 2, 3, 4; Glee Club 2, 3; Annual Staff 4; English Award 2; Marshal 2; Superlative 4; Dramatics Club 4, Officer 4.

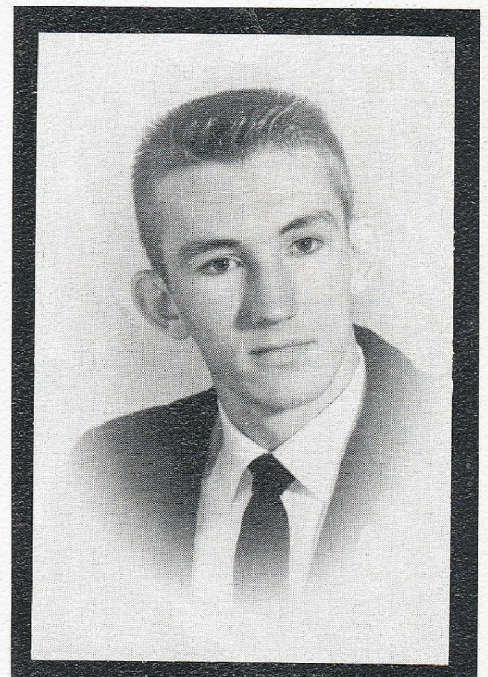
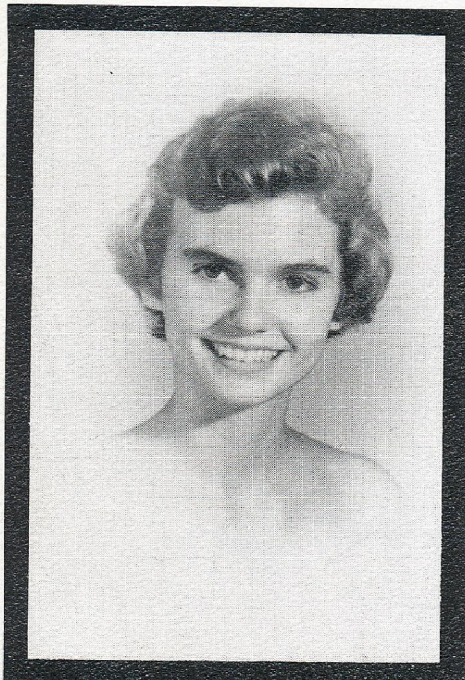

HENRY WAYNE DAVIS

"Some say he's bashful; others doubt it."

Baseball 2, 3, 4; F. F. A. 2, 4, Officer 4; Superlative 4; 4-H Club 1, 2.

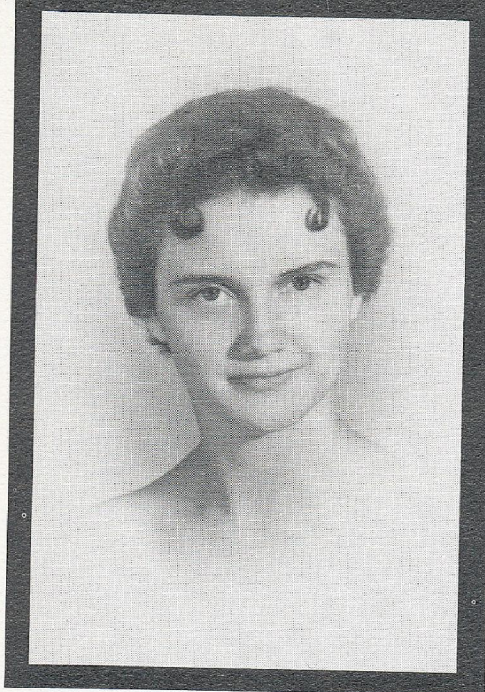

MELBA RUTH DAVIS

"None knew thee but to love thee; none named thee but to praise thee."

F. T. A. 2, 3, Officer 3; F. H. A. 2, 3, Officer 3; 4-H Club 1, 2, 3, Officer 3; Class Officer 1, 2; Marshal 1, 3; Bus Driver 3, 4; Superlative 4; Librarian 2, 3; Glee Club 2, 3; Annual Staff 4; English Award 3; Dramatics Club 4, Officer 4.



PATRICIA MAXINE DAVIS

"Much wisdom goes with few words."

F. H. A. 2, 3, 4; F. T. A. 2, 3, 4; 4-H Club 1, 2, 3, 4; Dramatics Club 4.



SIDNEY ROSE GILLIKIN

"To love, to cherish, and to obey."

Class Officer 1; Glee Club 2; 4-H Club 1, 2, 3, 4; F. H. A. 2, 4; Dramatics Club 4; Superlative 4; Talent Award 2.

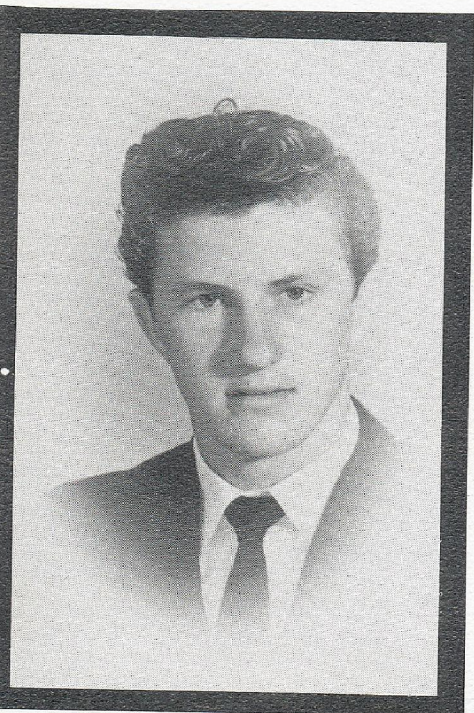

DALLAS DANIEL GUTHRIE

"Always jolly and carefree; life may be dull, but never he."

F. F. A. 1, 2, 3, 4; Superlative 4.

CARROLL WAYNE HILL

"Happy, unconcerned, he came to class and sometimes learned."
Baseball 1, 2, 3, 4; Basketball 1, 3, 4; Varsity Club 3, 4, Officer 4;
F.F.A. 1, 2, 3, 4, Officer 4; Superlative 4.

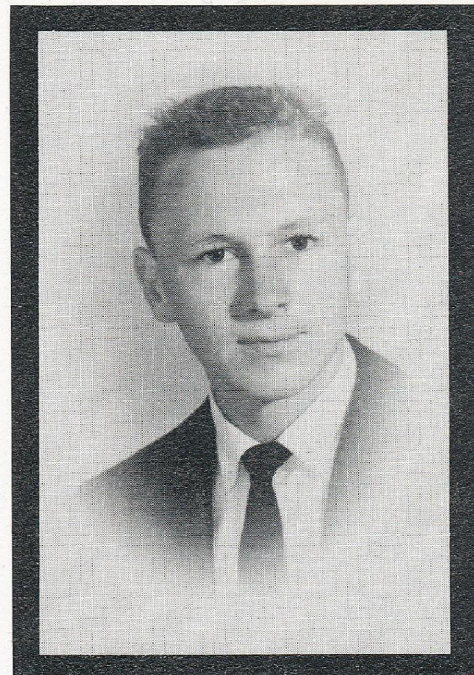

JOHN WALKER HILL

"I love work; it fascinates me;
I could sit and look at it for
hours."

Basketball 1, 3, 4; Baseball 3, 4;
F.F.A. 1, 3, 4, Officer 4; 4-H
Club 1; Varsity Club 3, 4; Super-
lative 4; Dramatics Club 4.

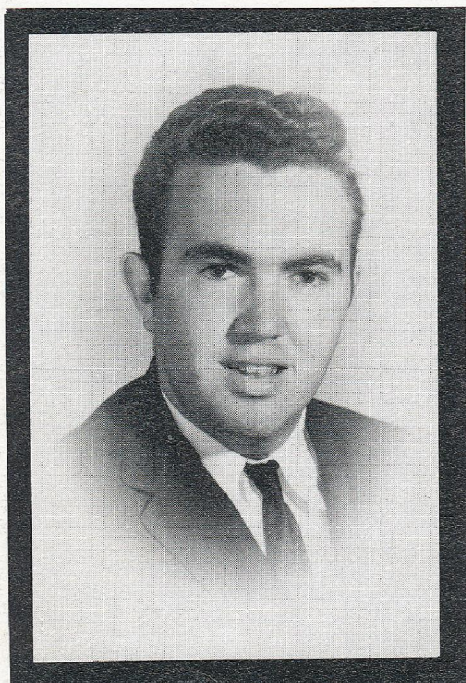

SALLY LOUIS HOOPER

"Although she is no surgeon, she
does a great deal of cutting up."

Basketball 1, 2, 3, 4; F.H.A. 2,
3, 4; Glee Club 1; Dramatics
Club 4; Co-Captain of Basket-
ball 4; Varsity Club 3, 4.

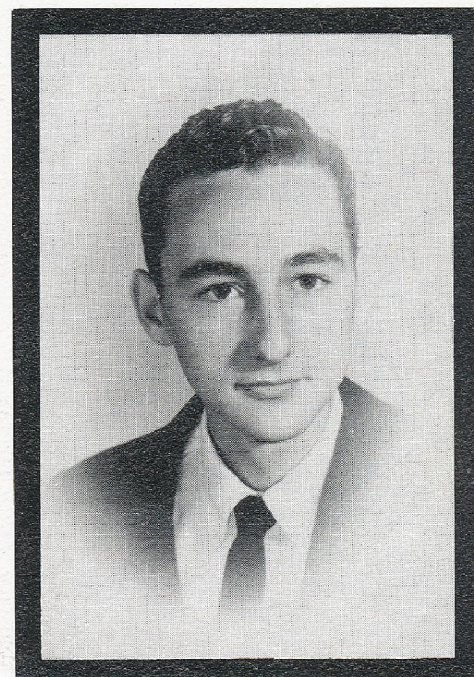

HORACE GORMAN LAWRENCE

"Take good care of me! Good men are hard to find."
Class Officer 1; Basketball 1, 2, 3, 4; Varsity Club 3, 4, Officer 3;
F.F.A. 1, 2, 3, 4, Officer 1, 2, 3, 4; Superlative 4; Bus Driver 3, 4.

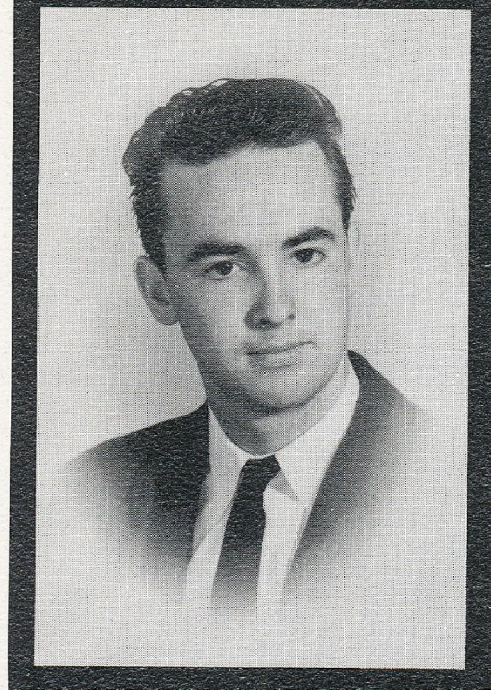

PHILLIS RAE LAWRENCE
 "How can I get my diploma when all you girls take all my time?"
 F.F.A. 1, 2, 3, 4.

PHYLLIS RAE LAWRENCE
 "To take life as it comes—
 that's my philosophy."
 F.H.A. 2, 3, 4; Dramatics Club
 4; 4-H Club 2, 3.

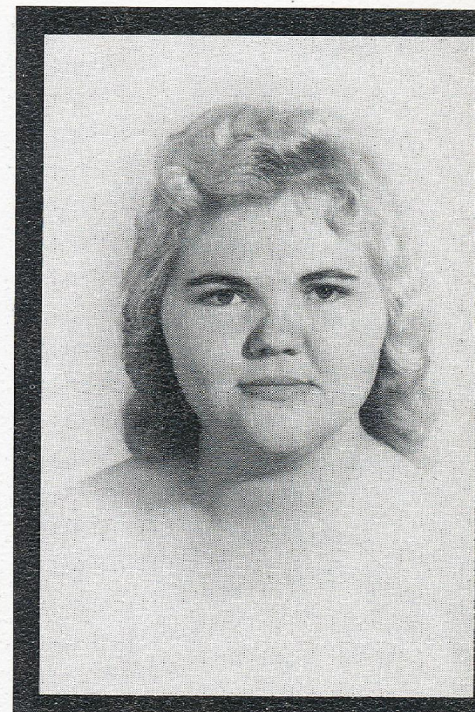

ROLAND EDWARD LEWIS
 "Never ready, always late, but
 he smiles, so we wait."
 Basketball 1, 3, 4; Superlative 4;
 F.F.A. 1, 2, 3, 4, Officer 4;
 Varsity Club 3, 4; 4-H Club 1, 2;
 Assistant Bus Driver 3, 4.

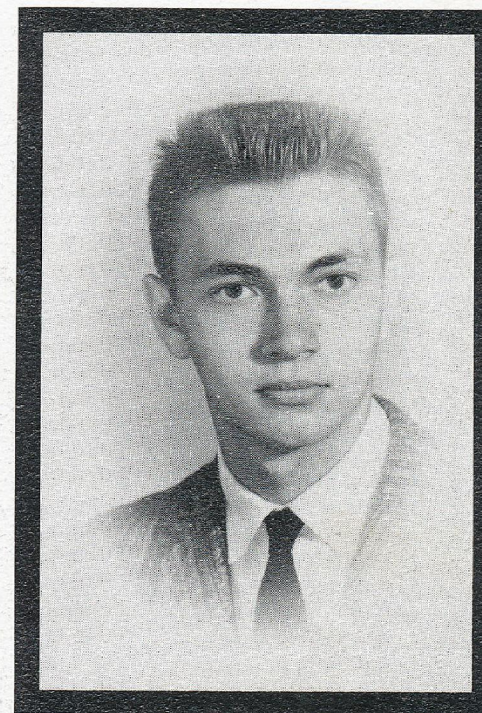

MARGARET ANN LEWIS
 "Ambition is the germ from which all growth of nobleness pro-
 ceeds."
 Senior Chorus 1, 2, 3; "Bonac Beachcomber" Staff 2, 3, (At East
 Hampton High School, New York.)

MARENA GORDON NELSON

"A smile for all, a greeting glad, a friendly jolly way she has."
Glee Club 1, 3; Dramatics Club 4; 4-H Club 1, 2, 3, 4; F.H.A. Club
2, 3, 4.

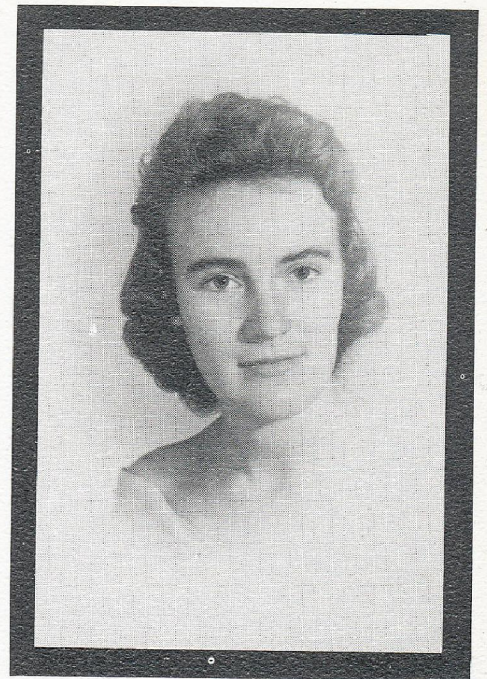

ERIC THORNE PAKE

"One of the advantages of having an open mind is that once in awhile something good drops into it."

4-H Club 1, 2; F.F.A. 1, 2, 3, 4, Officer 2, 3, 4; Class Officer 1.

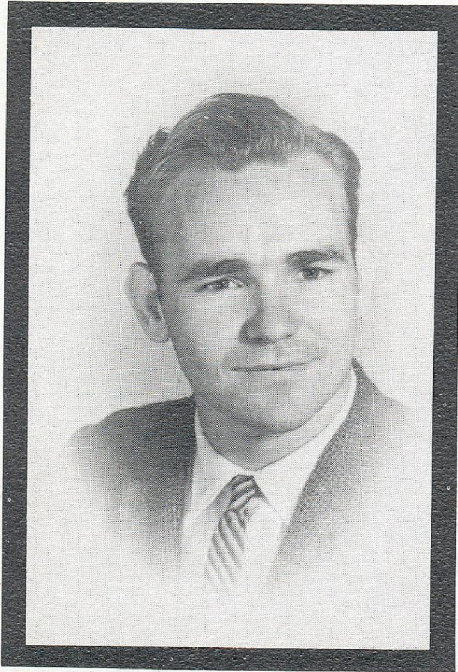

NANCY ALICE PAKE

"A song in her heart and a smile in her eyes."

4-H Club 1, 2; Cheerleader 1, 2, Assistant Head 4; Varsity Club 2, 3, 4; Class Officer 1; Annual Staff 4; Glee Club 1, 2, 3; F.H.A. Club 4; Dramatics Club 4, Officer 4; School Bus Monitor 4.

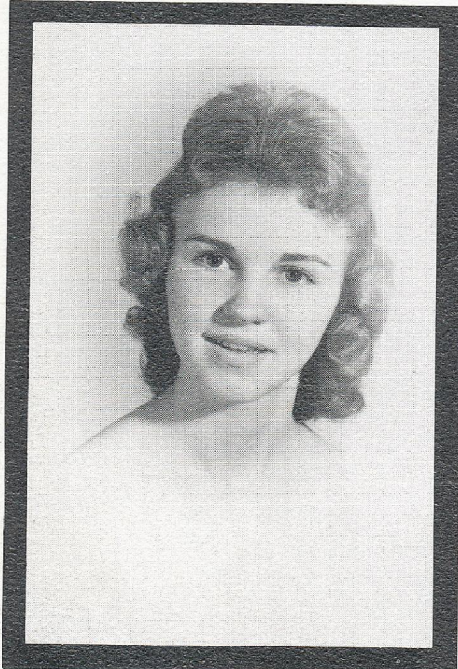

MELVINA ROSE

"Her happy disposition and her pleasant smile won her friends for many a mile."

4-H Club 1, 2, 3, 4; Glee Club 1, 2; F.H.A. 1, 3, 4, Officer 1; Dramatics Club 4.

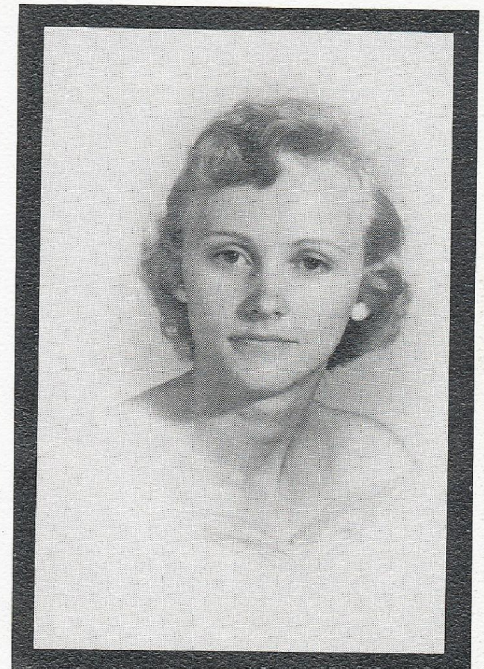

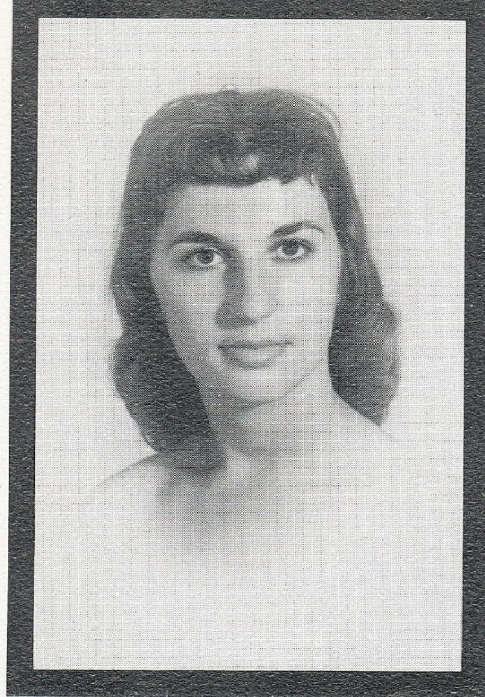

NETTIE LOU SCOTT

"A heart as jolly, a heart as kind... as in the whole world thou
canst find."

F.H.A. 2, 3; 4-H Club 2, 3; Glee Club 1, 2; Dramatics Club 4.

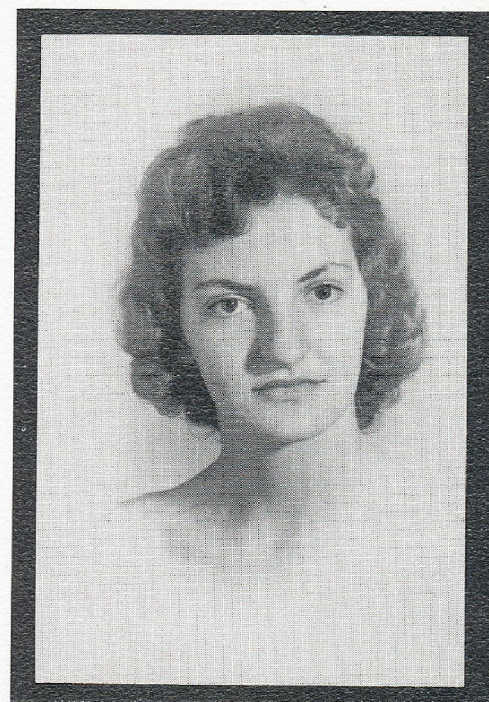

RAELENE SMITH

"Happy is she who is content;
she won her way with time well
spent."

F.H.A. 2, 3; 4-H Club 1, 2, 3;
Class Officer 1; F.T.A. 2, 3, 4;
Marshal 2, 3, Chief 3; Math A-
ward 2; Dramatics Club 4.



VIRGINIA LEE STRATTON

"What! No boys in heaven! Just
leave me right here."

F.H.A. 2, 3, 4; F.T.A. 2, 3, 4,
Officer 3; Librarian 2, 4; 4-H
Club 1, 2, 3, 4; Class Officer 3,
4; Annual Staff 4; School Bus
Monitor 4; Superlative 4; Dra-
matics Club 4.

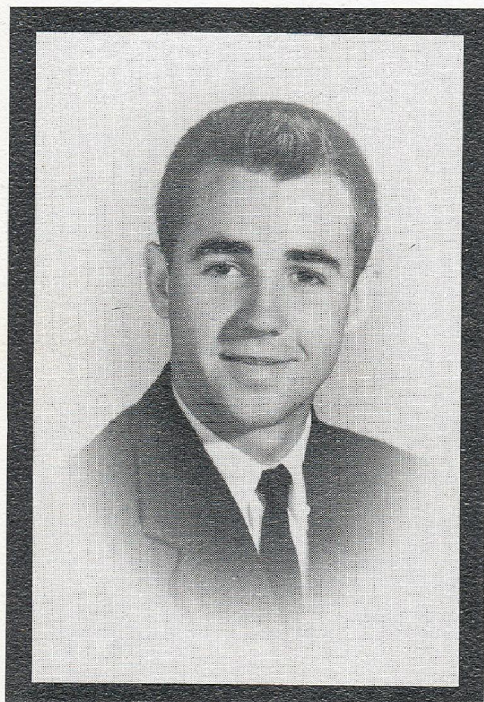

CHARLES FLETCHER STYRON

"He has a head to contrive, a tongue to persuade, and a hand to
execute any mischief."

Superlative 4; Baseball Manager 3; Varsity Club 4; Annual Staff 4;
Dramatics Club 4; F.F.A. 4.

JUDY RAE THOMPSON

"I have seen yesterday, I know today, and I am waiting for tomorrow."

4-H Club 1, 2; F.H.A. 3, 4, Officer 4; Annual Staff 4; Glee Club 1, 2, 3; Librarian 2, 3; Basketball 1, 2; Cheerleader 3, 4, Assistant Head 4; Varsity Club 3, 4; Dramatics Club 4, Officer 4; School Bus Monitor 4.



ERIC MARVIN WADE

"They say the good die young; boy, am I going to take care of myself."

4-H Club 1, 2; F.F.A. 1, 2, 3, 4.

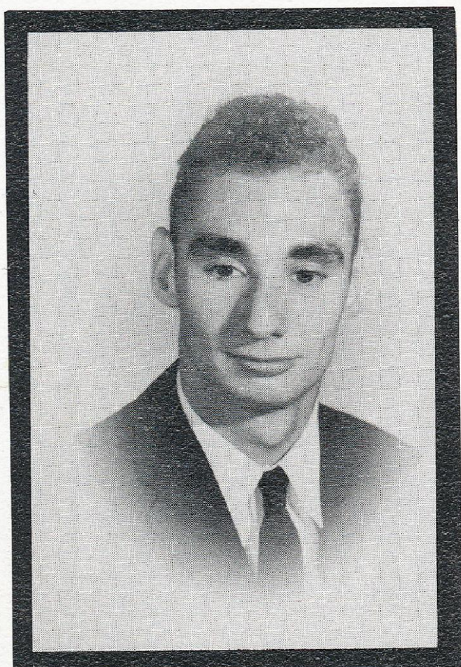

GLORIA DELAIN WADE

"She is certainly to be seen where fun and mischief beam."

F.H.A. 2, Officer 3; F.T.A. 2; 4-H Club 2, 3; Librarian 2; Glee Club 2, 3; Class Officer 4; Annual Staff 4; School Bus Monitor 4.



PAUL RODNEY WADE

"I never let study interfere with my education."

4-H Club 1, 2, 3, 4, Officer 1, 2, 3; Varsity Club 2, 3, 4; F.F.A. 1, 2, 3, 4, Officer 2, 3; Basketball 1, 2, 3; Bus Driver 3, 4; Class Officer 1; Superlative 4; Annual Staff 4.

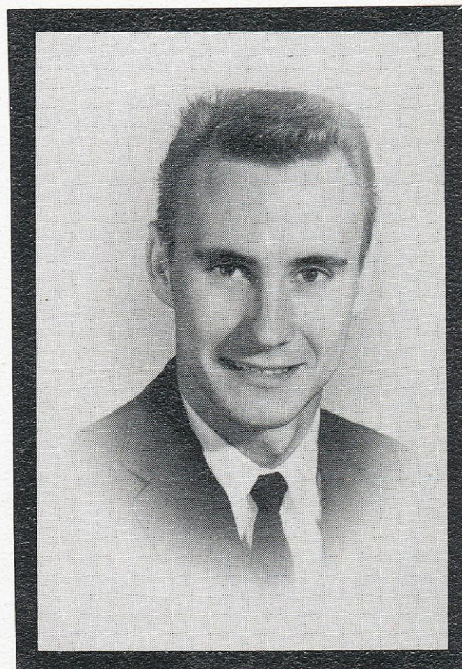



JEAN WILLIS

"A star on the court and a very good sport."

Class Officer 1, 2, 3, 4; F. T. A. 1, 2, 3, 4; Varsity Club 2, 3, 4, Officer 4; F. H. A. 2, 3, Officer 2, 3; Glee Club 1, 2, 3; Basketball 1, 2, 3, 4, All-County Basketball Team 3, Captain 4; Annual Staff 4; Librarian 3, 4; Bus Driver 3, 4; Superlative 4; Dramatics Club 4.

Mascots

CYNTHIA MURPHY and WILLIAM LEWIS



Class Flower



Rose

Class Motto

"Too low they build who build below the skies."

Class Colors

Blue and White



Friendliest

MELBA DAVIS and JOHN HILL



Most Dependable

CLAUDIA BROWN and CHARLES STYRON



Wittiest

SIDNEY ROSE GILLIKIN and DALLAS GUTHRIE



Most Athletic

JEAN WILLIS and CARROLL HILL

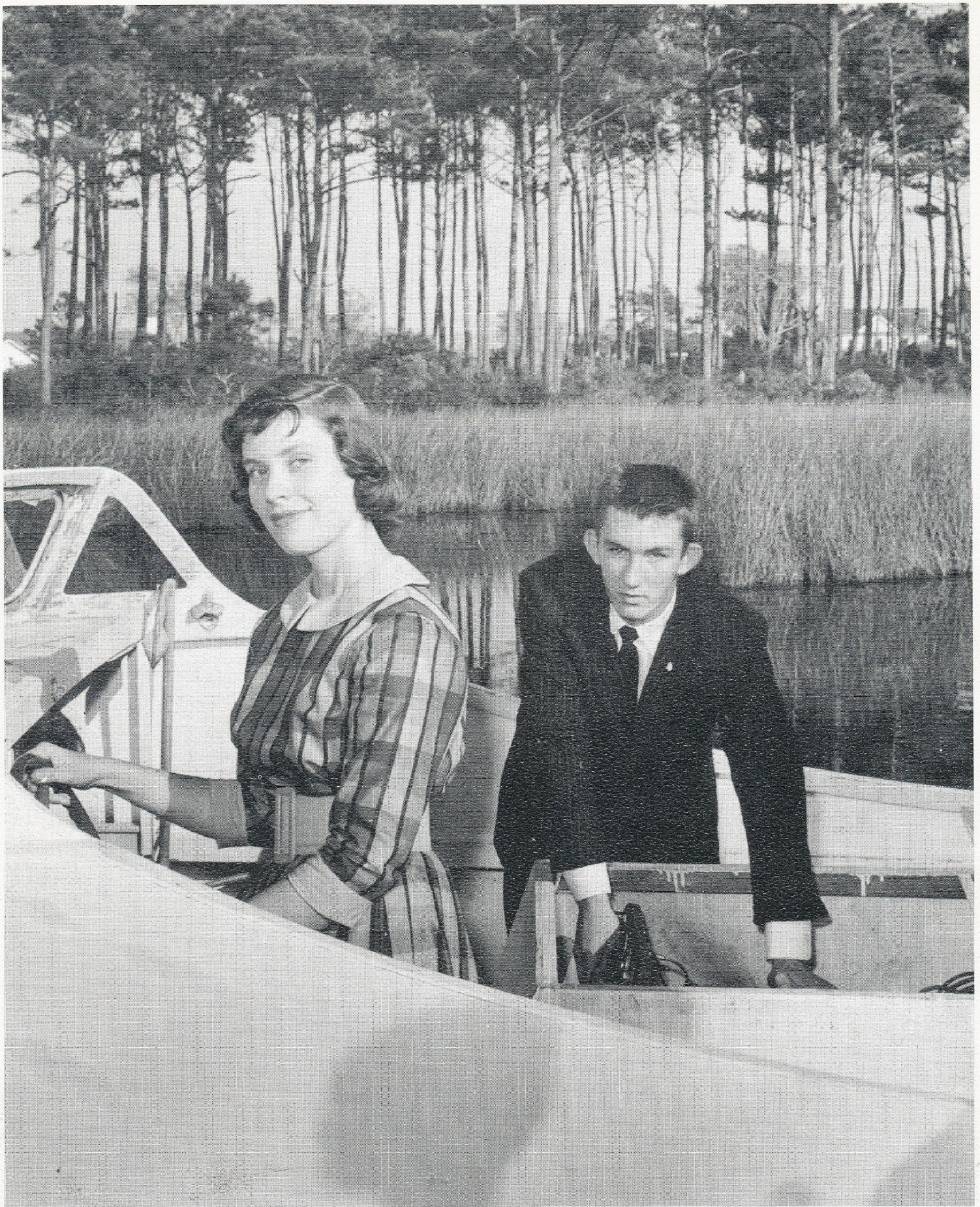

Best All Around

VIRGINIA STRATTON and WAYNE DAVIS



Neatest

MILDRED BAUM and ROLAND LEWIS



Most Intellectual

RAELENE SMITH and HORACE LAWRENCE



Best Looking

PATSY CHADWICK and PAUL WADE

Class History

On September 4, 1956, Smyrna High School held welcoming arms extended to 64 excited Freshmen. The history of our class may not seem important to others, but to us it is something we will never forget.

The real story of this class goes back to the day we entered elementary school, but to tell all this would take too long, so I will begin with our entering the Freshman Class. Our class was so big that it had to be divided into two groups.

Mrs. Nancy Garner had class 9-A. Mrs. Daphne Young finished the year after it was necessary for Mrs. Garner to leave. We elected the following class officers:

President ... Sidney Rose Gillikin
Vice-President ... Jean Willis
Secretary ... Paul Wade
Treasurer ... Larry Gillikin
Reporter ... Nancy Pake

Mr. Daniels had class 9-B. Mr. Harry Sanders finished the year after Mr. Daniels became the school principal. We elected these class officers:

President ... Melba Davis
Vice-President ... Horace Lawrence
Secretary ... Raelene Smith
Treasurer ... Claudia Brown
Reporter ... Patsy Chadwick

Raelene Smith and Melba Davis were our freshmen marshals.

We entered our Sophomore year with an air of superiority. Under the supervision of Mrs. Mildred Davis, and later Mr. Harry Sanders, our second year of high school proved to be an eventful one. Patsy Chadwick and Virginia Stratton were our popularity contestants. We elected the following class officers:

President ... Melba Davis
Vice-President ... Jean Willis
Secretary ... Raelene Smith
Treasurer ... Joyce Willis

Raelene Smith and Patsy Chadwick were our sophomore marshals. Patsy also won the English award.

We began school the next year as Juniors, planning to have a bigger and better year than ever. Mrs. Anne Salter was our homeroom teacher. Judy Thompson, our popularity contestant, was chosen Miss Smyrna High. The most exciting event of the year was our Junior-Senior Banquet. It was fun planning and working together to make this lovely banquet a success. Our theme was "Oriental Gardens." Our class officers were as follows:

President ... Jean Willis
Vice-President ... Judy Fulcher
Secretary ... Patsy Chadwick
Treasurer ... Virginia Stratton

Raelene Smith was chief-marshal and Melba Davis and Mildred Baum were our junior marshals. Melba won the English award also.

Our vacation seemed to fly by, and the time came when we knew that being a Senior was a reality, not a dream. Twenty-nine of us enrolled with Mrs. Barbara Willis as our class sponsor. We elected the following class officers:

President ... Jean Willis
Vice-President ... Gloria Wade
Secretary ... Virginia Stratton
Treasurer ... Claudia Brown
Reporter ... Patsy Chadwick

We were all eager to begin work on our annual. Our staff was carefully chosen and each classmate began heartily working on our yearbook. Virginia Stratton was chosen to represent our class in the popularity contest. Jean Willis and Sally Hooper were basketball captains.

The day which is most important to all of us is May 31, 1960, our graduation day. It will then be time for us to go out into the world to see what life has for us, to set to work our knowledge and the skills that we have acquired during our twelve years at school.

This is the history of our class, and it will live on and on in our hearts. Although we are far away, we shall never forget our school and our classmates.

Class Prophecy

While I was on my vacation in the beautiful South Sea Islands, I came upon a peculiar little native. He offered me a magic candle at a very small price. He told me that if I believed in magic, I could make any one wish come true. As I lighted the candle with trembling fingers, I wished with all my might to be able to see my classmates of 1960. I gazed into the glittering flame and was amazed to see President WAYNE DAVIS and Vice-President CARROLL HILL of the Beatnik Party, discussing plans for a new world-peace conference. In the midst of this conversation, the president's private secretary, MILDRED BAUM, announced the White House Physician, Dr. ERIC PAKE. After Dr. Pake had proclaimed President Davis to be in perfect health, J. Edgar Hoover's right hand man, Lieutenant PAUL WADE, made his annual report to the president on "Martian" prevention. "Goodness," I thought, "The class of 1960 has really been working to help build a better and more prosperous America."

The scene changed abruptly to a quaint, brick schoolhouse. I peered eagerly into the main auditorium. There was Principal ERIC WADE, with his chief faculty members, CLAUDIA BROWN and PATSY CHADWICK, conducting a P. T. A. meeting. I gazed around the room to see if I could find more of my old friends. There were Mrs. SIDNEY GILLIKIN, Mrs. MELBA WILLIS, Mrs. MELVINA WILLIS, Mrs. JUDY GOLDEN, and Mrs. NANCY STYRON sitting on the first row. Beside them were ten plump little citizens of the first and second grades. I looked into another room and saw that the music teacher, Miss RAELENE SMITH, was trying to keep down an argument between the nation's rival basketball coaches, ROLAND LEWIS and HORACE LAWRENCE. I could well imagine what a tough time she was having, trying to keep peace between the colleges of Harvard and Yale.

My magic candle flickered—I held my breath lest it should go out. But slowly it grew into a bright glow until I could once more see my other classmates in their splendor.

The next thing I saw was Lieutenant General JOHN HILL coming in for a landing in his famous jet. He rushed into his inner office with a model of the new rocket which will be the first to carry the astronauts, TIM LAWRENCE and DALLAS GUTHRIE, to the moon. John's private secretary, GLORIA WADE, has carried the final stage of the plan to Cape Canaveral to be tested for the flight.

The magic candle next showed me a Barber-Beauty Bar. PHYLLIS LAWRENCE, SALLY HOOPER, and CHARLES STYRON have gone into business together. The business has grown so rapidly that Sally has had to hire MARENA NELSON as an assistant to help keep all the money.

Last, but not least, the magic candle brought into focus Walter Reed Hospital. In the research department there was great excitement, as JEAN WILLIS, NETTIE SCOTT, and ANN LEWIS have discovered a cure for puppy love. Social worker, PATRICIA DAVIS, is very happy over the new serum. Half of all the families she has visited have caught this dread disease.

Silently the flame grew dimmer and dimmer until there was but a smoldering wick left upon a small piece of tallow. A great sigh escaped my lips quite suddenly. I looked out into the peaceful seas. The big golden moon sent radiant beams across the waves. I walked slowly down the deserted, silver beach. I felt happy, but somewhat sorrowful. My wish had come true. I knew the outcome of all my classmates' hopes and dreams. Yes, they were happy, because they had chosen and planned their lives well.

Virginia Lee Stratton

Baby Pictures



Ann Lewis



Raelene Smith



Mildred Baum

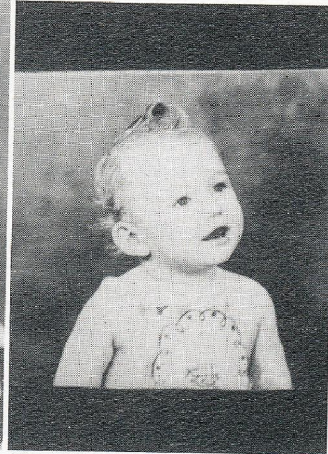

Wayne Davis



Phyllis Lawrence



Carroll Hill



Sally Heeper



Pat Davis

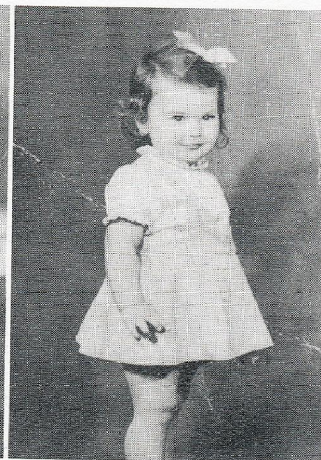

Virginia Lee Girard



Melba Davis



Jean Willis

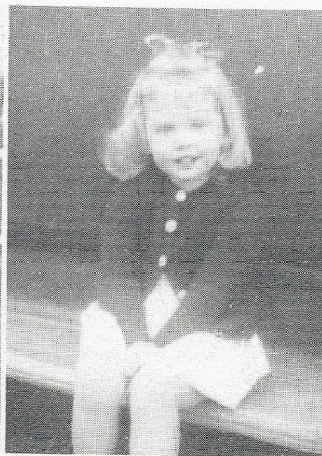

Patsy Chadwick



Roland Lewis



Maxena Nelson



Eric Wade



Dallas Guthrie



Melvina Rose



Charles Styrone



Sidney Hillier



Nancy Pake



Eric Pake



John Hill



Claudia Brown



Nettie Scott

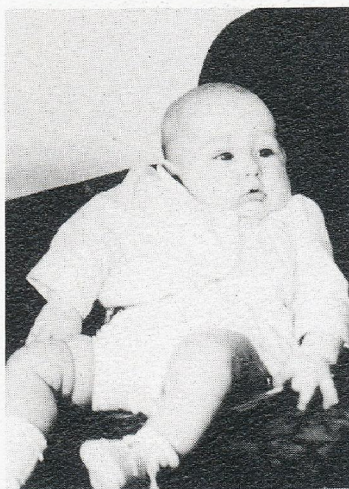

Norace Lawrence



Paul R. Wade



Judy Thompson



Gloria Wade

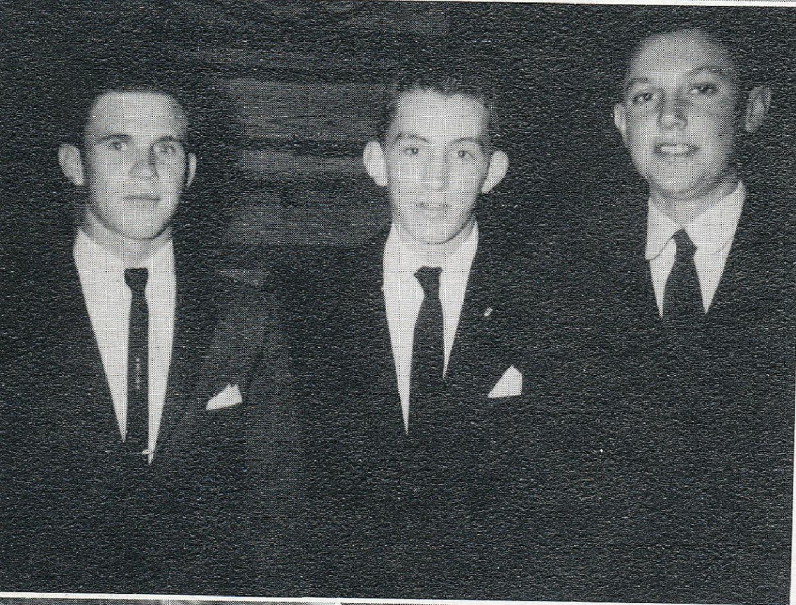

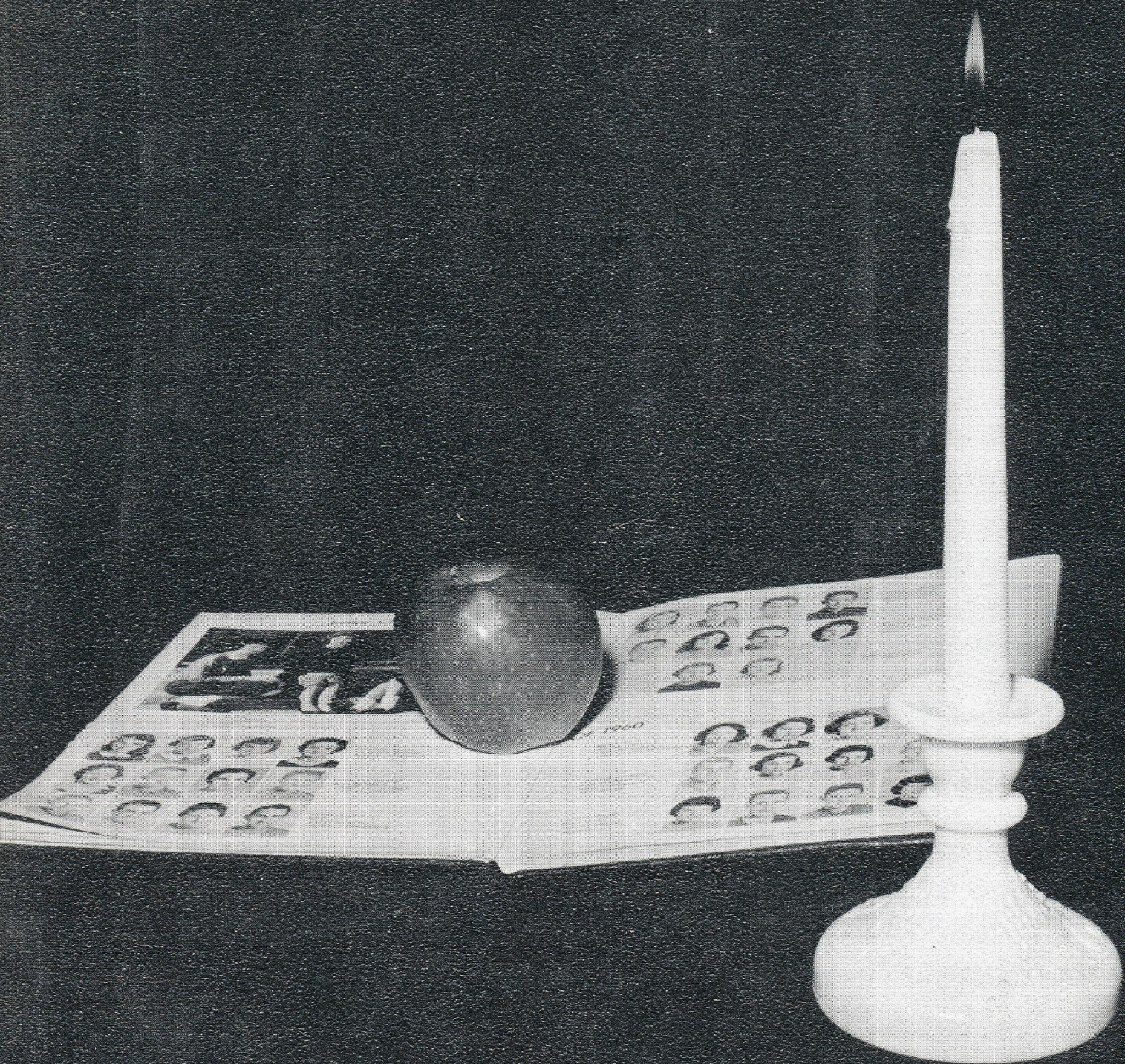

Underclassmen

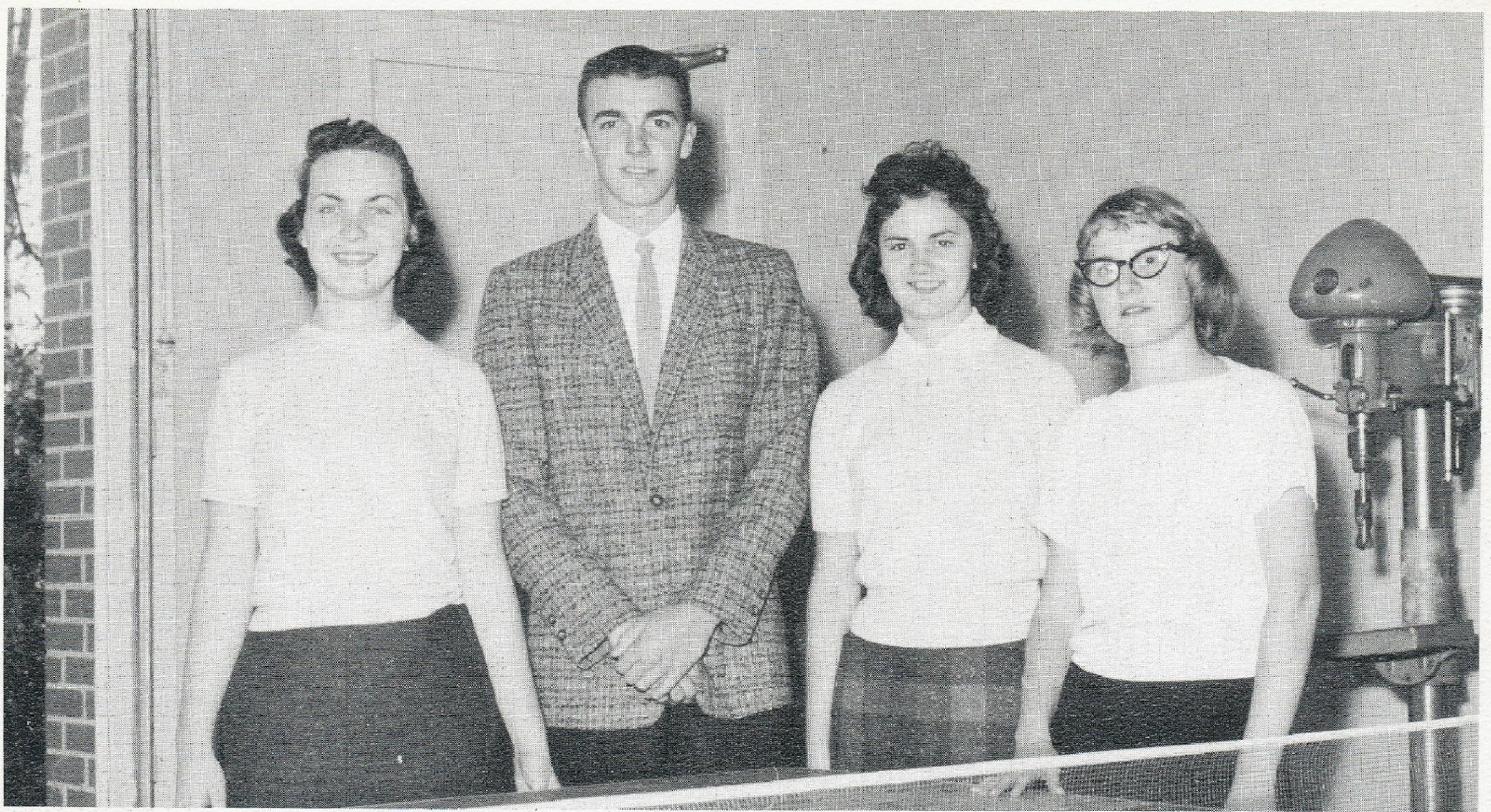

Junior Class Officers

WAYNE WILLIS.....President
FRANCES PINER.....Vice-President

EMMA LEE PINER.....Secretary
PATSY LEWIS.....Treasurer



LYDIA ARTHUR
ROSE ARTHUR
DREXELL BRYANT



GLORIA DAVIS
SUE FLOYD
CAROLYN GILLIKIN
JANE GILLIKIN
JIMMIE GILLIKIN

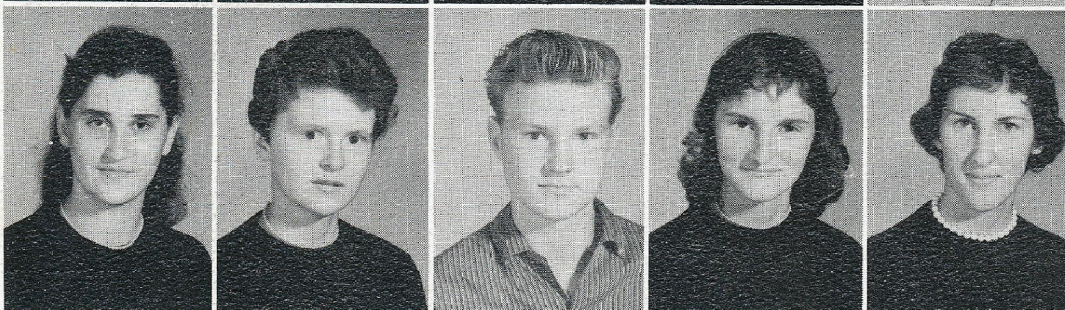

JUNE CAROLYN GILLIKIN
MELINDA GILLIKIN
RONNIE GILLIKIN
BRENDA GOLDEN
ZINA GUTHRIE

KEN HARRIS
MIKE HARRIS
BARBARA HILL
BRENDA HONEYCUTT
GENUS JONES

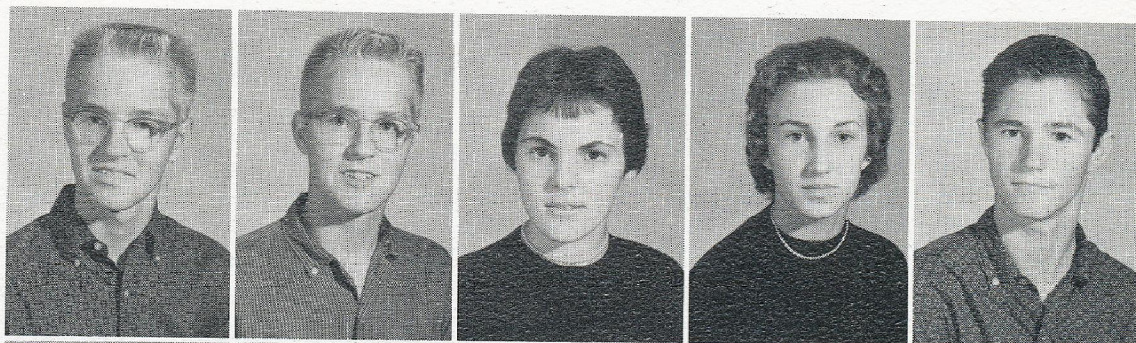

RAMONA JONES
MARGARET LEWIS
PATSY LEWIS
TOMMY LEWIS
ELOISE MARSHBURN



JAMES MEARES
CURTIS NELSON
CAROLYN PHELPS
BRAXTON PINER
EMMA LEE PINER

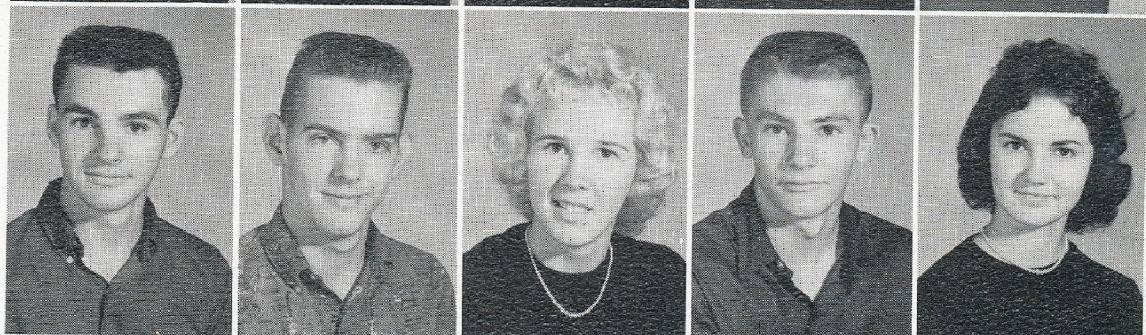

FRANCES PINER
VIRGINIA SALTER
BOBBY SELLERS
LIONELLE TAYLOR
DIANE WILLIS

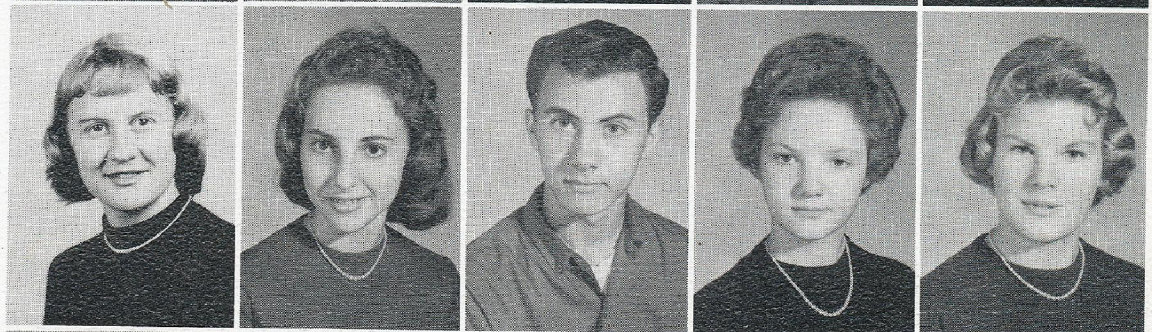

ELTON WILLIS
FRAN WILLIS
GLENDA WILLIS
JOHN D. WILLIS
LINDA WILLIS

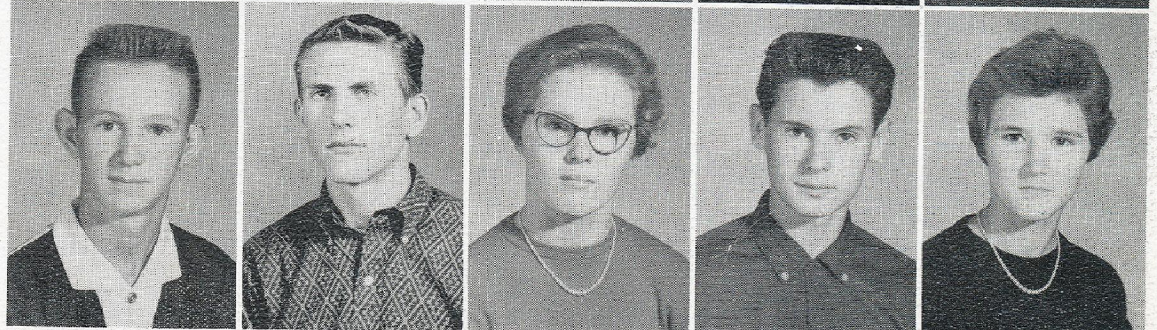

SAUNDRA WILLIS
SANDRA WILLIS
WAYNE WILLIS
VAUGHN YEOMANS

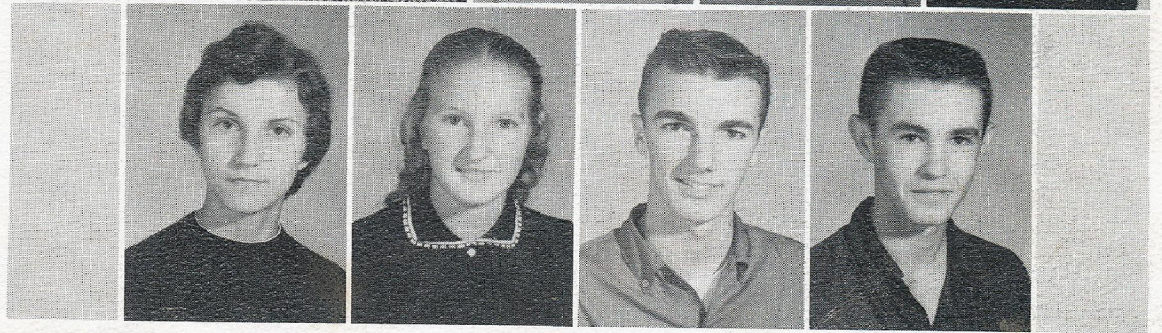

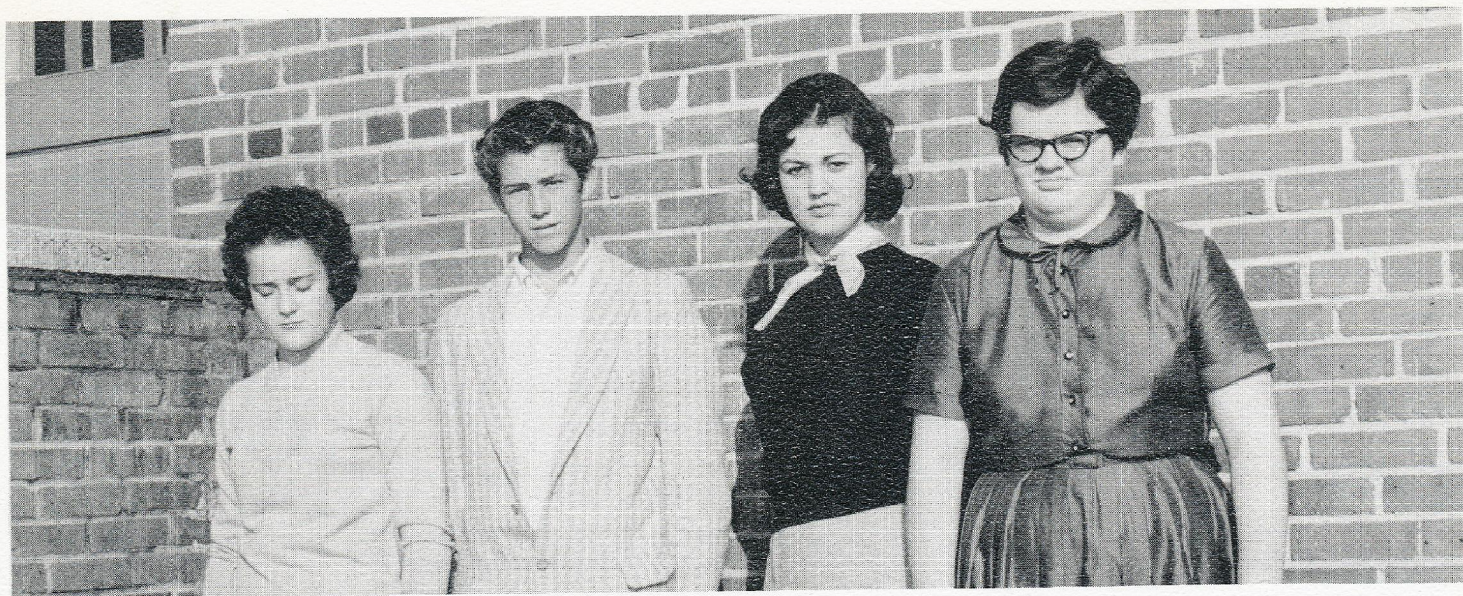

Sophomore Class Officers-A

MARY GOLDEN..... President
JERRY GUTHRIE..... Vice-President

CAROLYN SALTER..... Secretary-Treasurer
SANDRA DAVIS..... Reporter

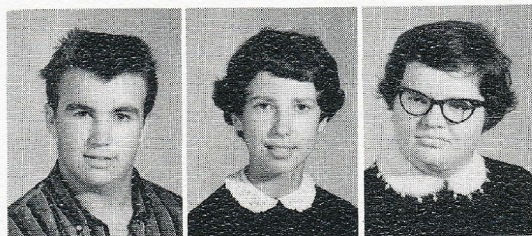

A. C. DAVIS
PEGGY DAVIS
SANDRA DAVIS

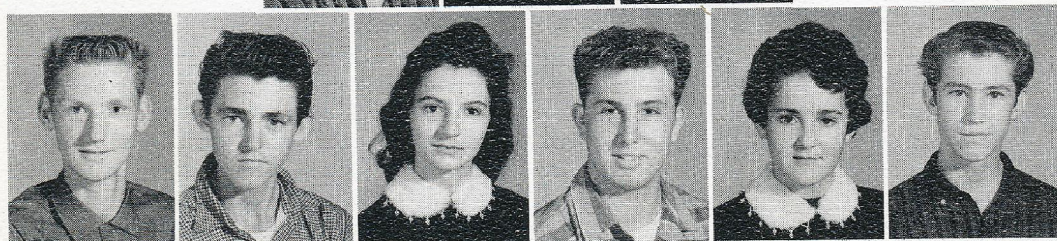

DAVID FLOYD
BRYAN GASKILL
PATRICIA GILLIKIN
CHRISTOPHER GOLDEN
MARY GOLDEN
JERRY GUTHRIE

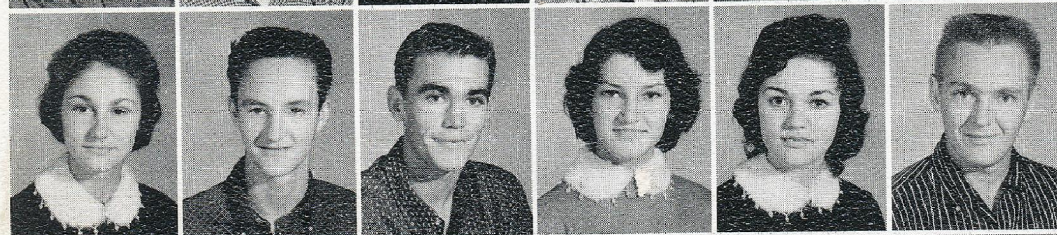

RUTH GUTHRIE
SHERMAN GUTHRIE
DALE LEWIS
HELENE O'NEAL
CAROLYN SALTER
JAMES SALTER

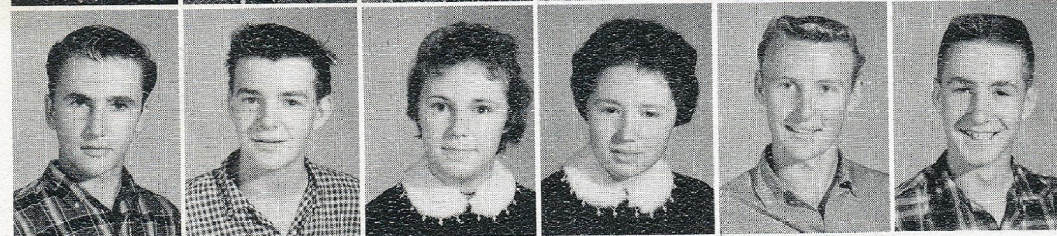

MILTON SCOTT
GERRY SMITH
DAPHNE THOMPSON
NANCY VALENTINE
AL WILLIS
MIKE WILLIS

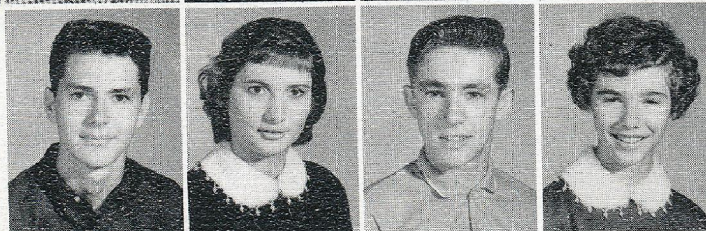

QUENTON WILLIS
STELLA WILLIS
THOMAS WILLIS
SUSANNE YEOMANS



Sophomore Class Officers-B

BARBARA DAVIS.....President
 PEGGY WILLIS..... Vice-President
 BONNIE FULCHER..... Secretary

TOMMY YEOMANS.....Treasurer
 PATSY TAYLOR.....Reporter

JOE CHADWICK
 RAY DANIELS
 BARBARA DAVIS

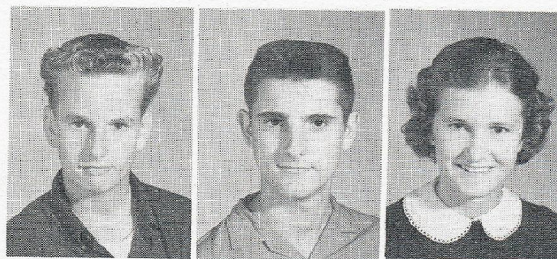

GRADY DAVIS
 BONNIE FULCHER
 JOHNNIE GASKILL
 HARRIET GILLIKIN
 JENNY GUTHRIE
 LARRY GUTHRIE



ROSIE GUTHRIE
 SAMUEL GUTHRIE
 ANNA LAWRENCE
 EMMA LAWRENCE
 MANLEY LAWRENCE
 STEVE LAWRENCE



DAWN PINER
 WILLIE ROSE
 DONNIE RUSSELL
 GEORGE SIMPSON
 ELIZABETH STYRON
 PATSY TAYLOR

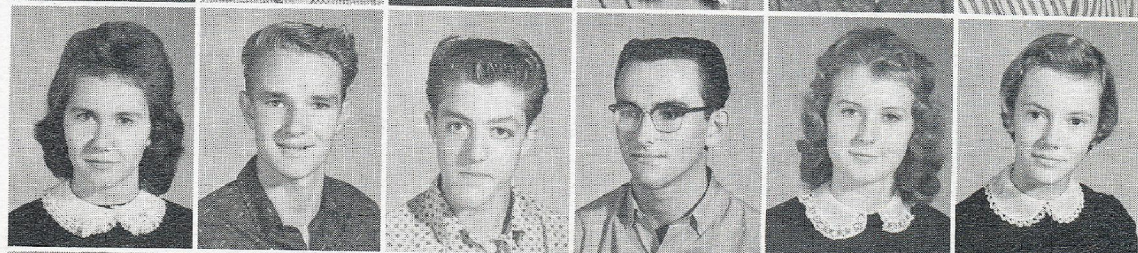

KATHLEEN TYLER
 IRIS WILLIS
 KEITH WILLIS
 PEGGY WILLIS
 RAY WILLIS
 TOMMY YEOMANS

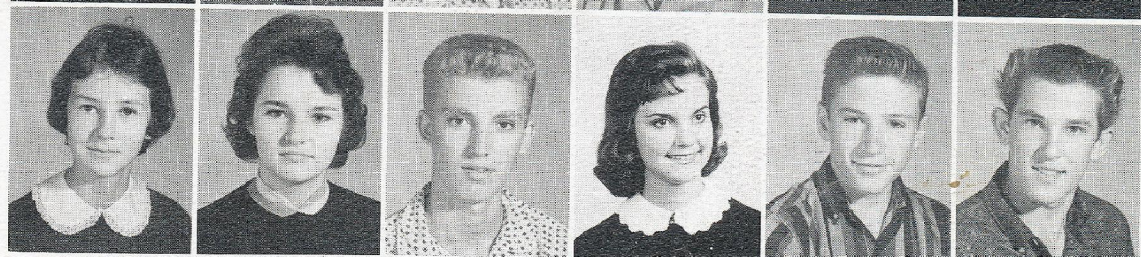

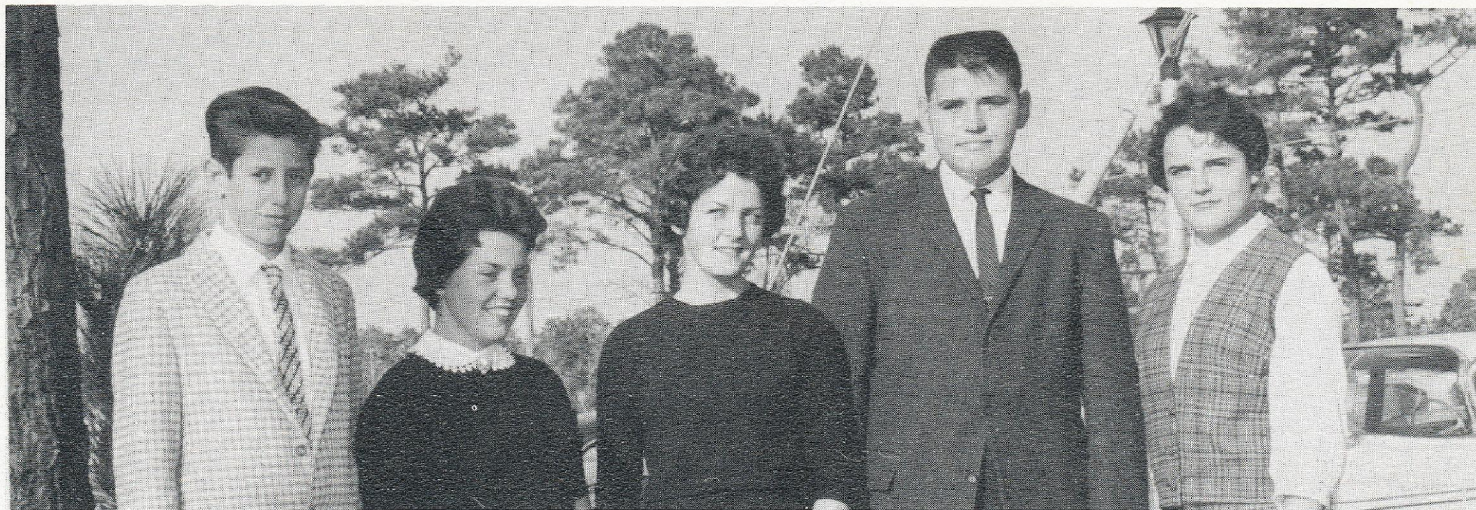

Freshman Class Officers-A

GAYE STYRON.....President
 BUDDY LEWIS.....Vice-President
 LANA HANCOCK.....Secretary

SANDRA THOMPSON.....Treasurer
 BYRON LEE STYRON.....Reporter



BILLY BEEMAN
 BECKY BROWN
 BOBBY DAVIS

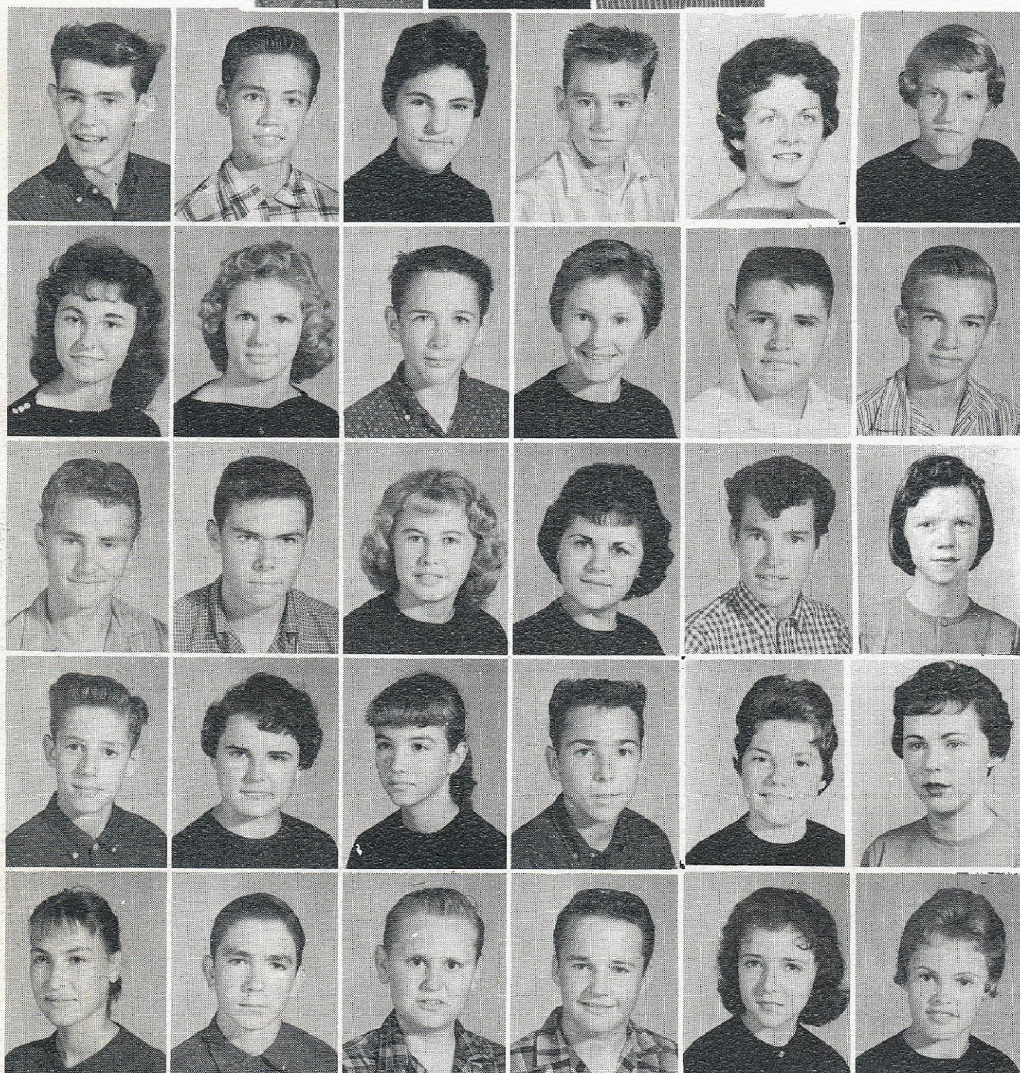

PERRY DAVIS
 JERRY FAIRCLOTH
 NANCY GILLIKIN
 JOSEPH GUTHRIE
 LANA HANCOCK
 SALLY HARRIS

EDDIE HILL
 JUDY HILL
 ANDY IPOCK
 LOUISE JONES
 BUDDY LEWIS
 HOUSTON LEWIS

OLIVER LEWIS
 PHILLIP LEWIS
 ROSEMARY McKENZIE
 BRENDA NELSON
 GEORGE NELSON
 ELIZABETH PIGOTT

BYRON LEE STYRON
 GAYE STYRON
 JANE STYRON
 ROBERT THOMPSON
 SANDRA THOMPSON
 JUNE TILLET

SHARON WALTON
 SAMUEL WHICHARD
 DWIGHT WILLIS
 E. G. WILLIS
 EVELYN WILLIS
 KAY WILLIS

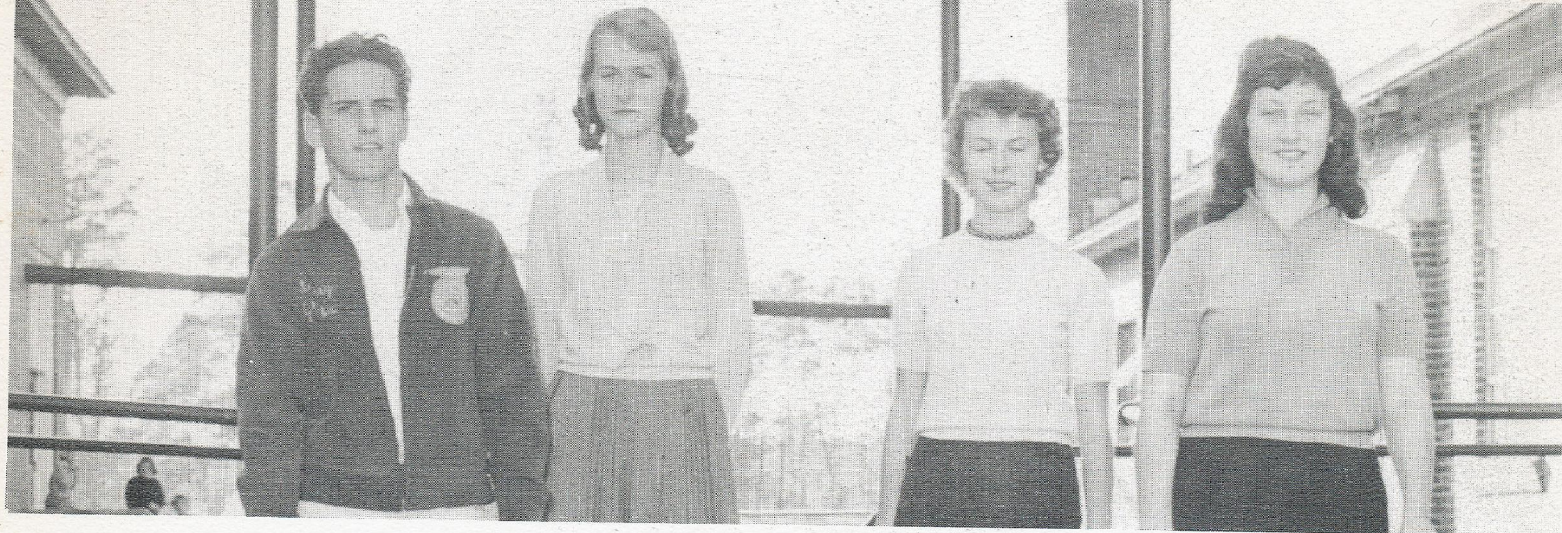

Freshman Class Officers-B

SIDNEY GILLIKIN.....President
CORA LAWRENCE.....Vice-President

JANIE NELSON.....Secretary-Treasurer
OLIVIA YEOMANS.....Reporter

JAMES BELL
ALICE CHADWICK
LINDA CHADWICK

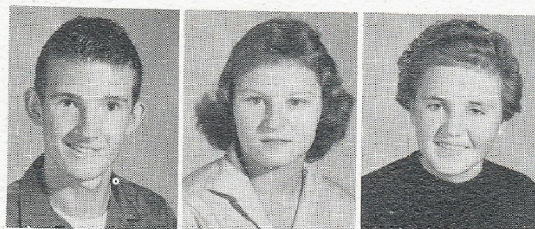

DONALD COPELAND
WILLIAM DAVIS
BETSY D. EMORY
STEPHEN GASKILL
BRENDA GILLIKIN
REBECCA GILLIKIN

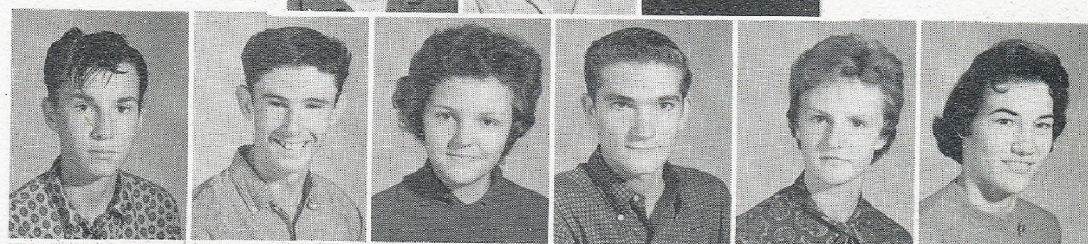

SIDNEY GILLIKIN
DANA GUTHRIE
CHARLES HANCOCK
NORMAN HANCOCK
LINDA INGRAM
CORA LAWRENCE

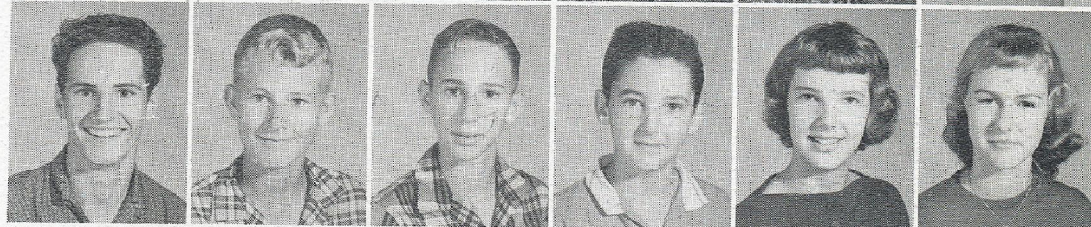

EVA LAWRENCE
KEITH LEWIS
SANDRA MOORE
DAVID NELSON
JANIE NELSON
THOMAS PIGOTT



LLOYD ROSE
TREVA SMITH
HILDA TYSON
ELLEN TYLER
KENNETH WHITEHURST
CLARA WIGGINS



JUDITH WILLIS
FERNIE WILLIS
JOHNNIE WILLIS
MICHAEL WILLIS
BETTY WOLFE
OLIVIA YEOMANS

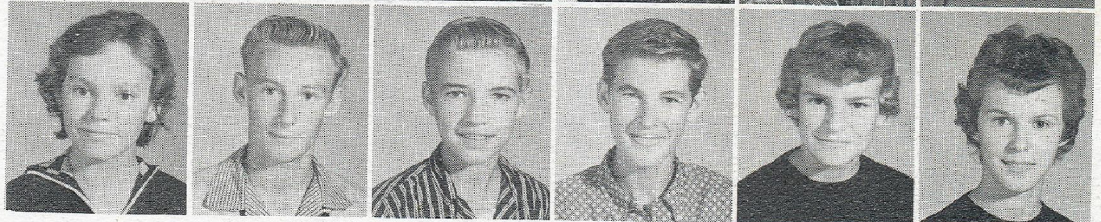

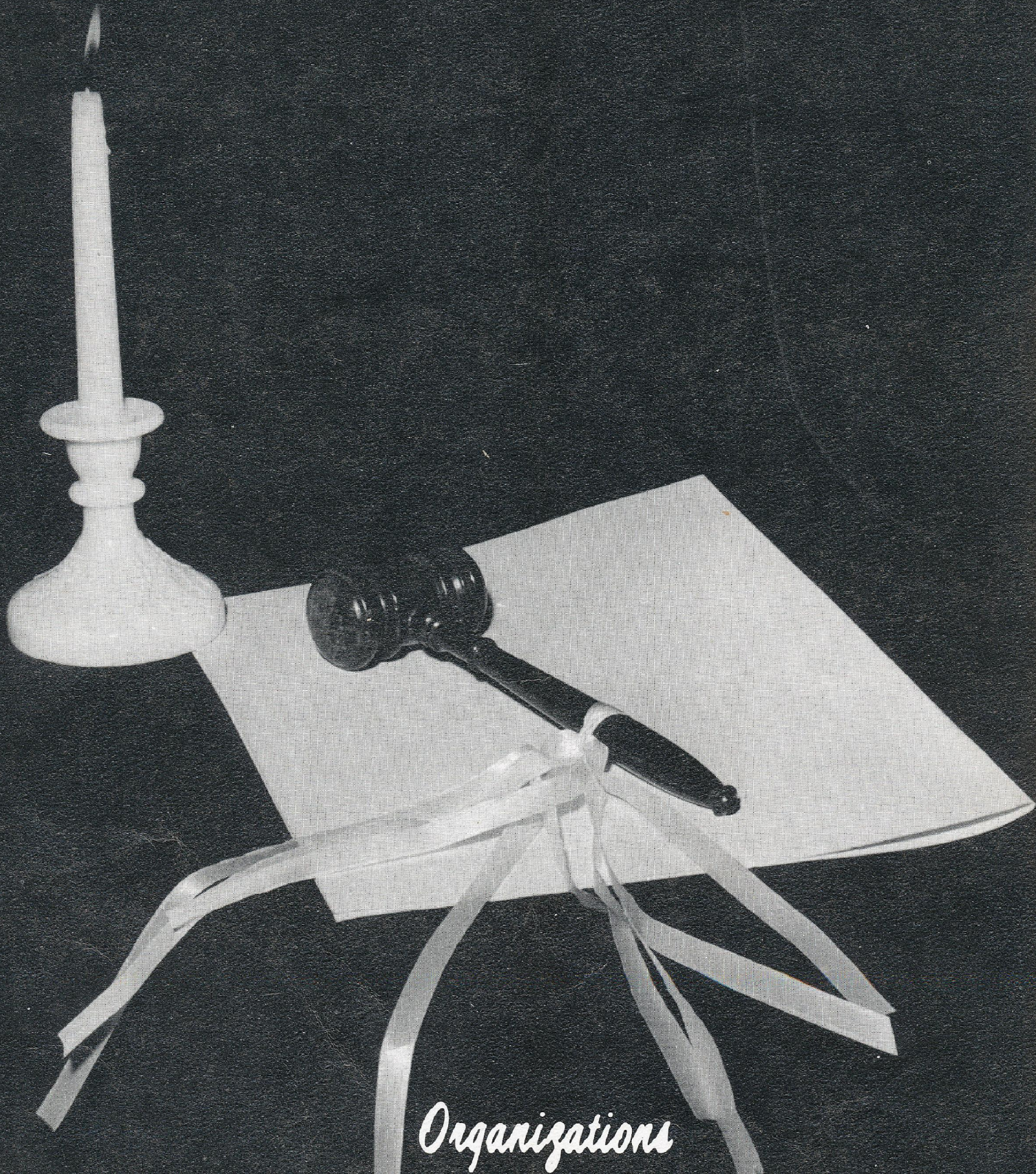

Organizations

Future Teachers of America

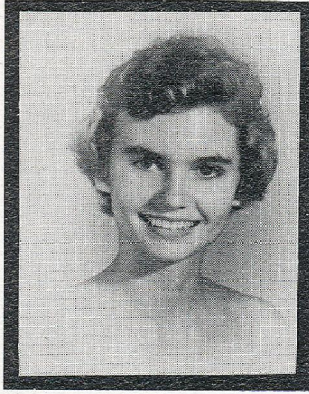

PATSY CHADWICK
President



CLAUDIA BROWN
Vice-President

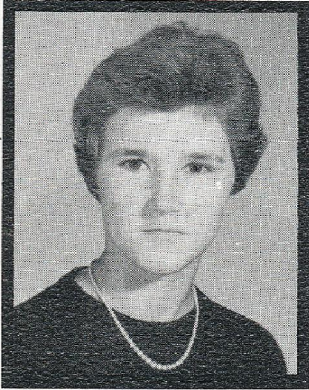

LINDA WILLIS
Secretary

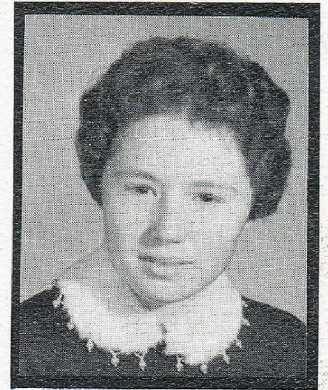

NANCY VALENTINE
Treasurer

Sponsor - Mrs. Grace Walence



Future Farmers of America

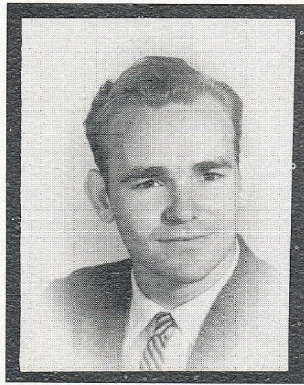

ERIC PAKE
President

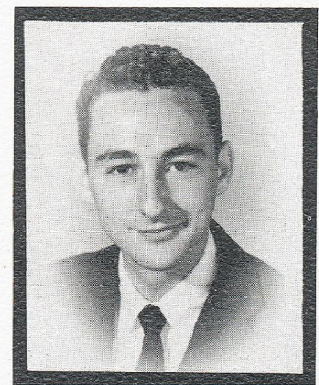

HORACE LAWRENCE
Vice-President

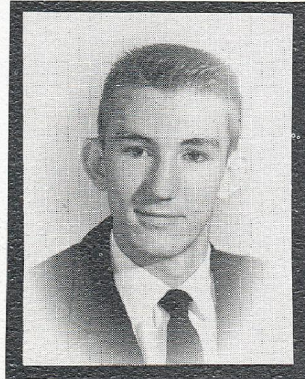
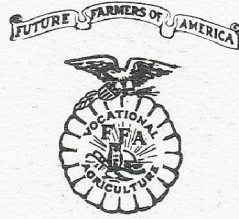

WAYNE DAVIS
Secretary

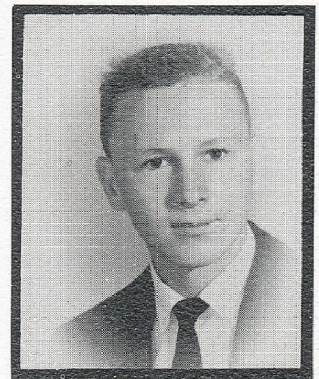

CARROLL HILL
Treasurer

Sponsor - Mr. Joseph Owens



Future Homemakers of America

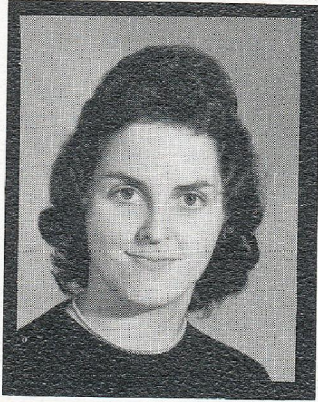

MARGARET LEWIS
President

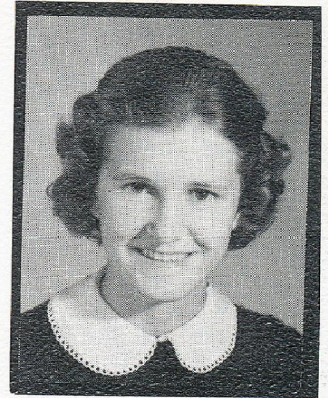

BARBARA DAVIS
Vice-President

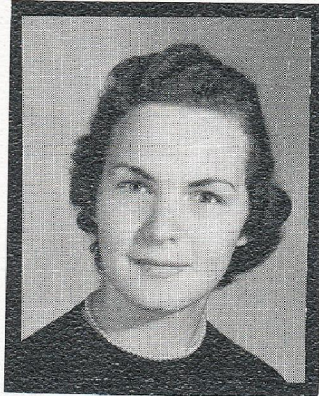

PATSY LEWIS
Secretary



JUDY THOMPSON
Treasurer

Sponsor - Mrs. Nancy Piner



Senior 4-H Club

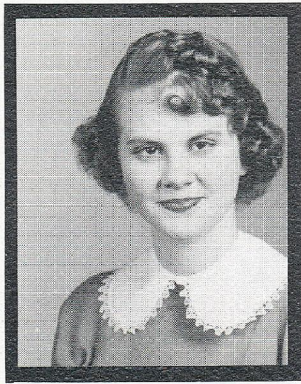

EMMA LAWRENCE
President

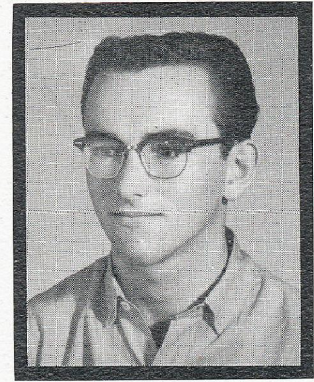

GEORGE SIMPSON
Vice-President

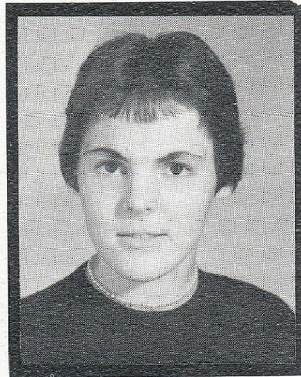
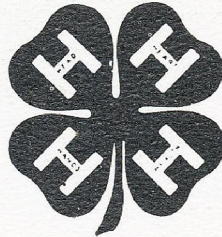

BARBARA HILL
Secretary-Treasurer



Science Club

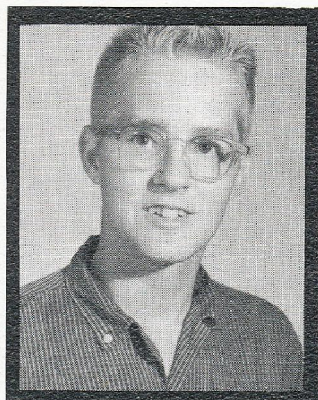

MIKE HARRIS
President

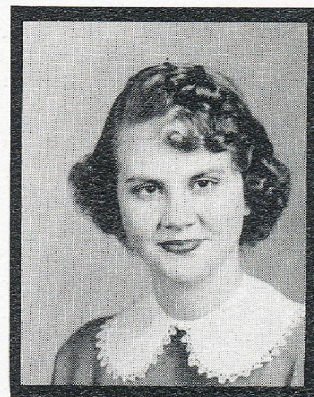

EMMA LAWRENCE
Vice-President

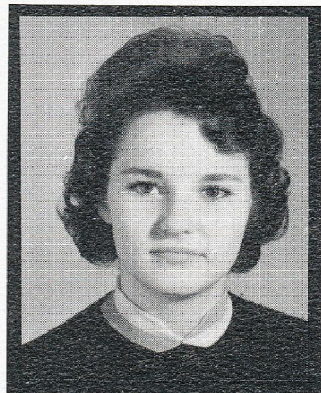

IRIS WILLIS
Secretary

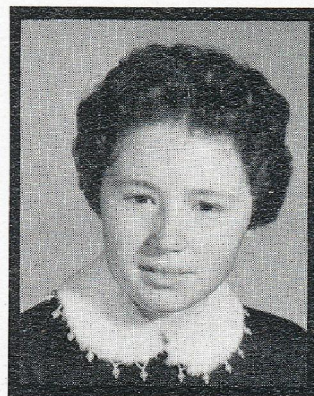

NANCY VALENTINE
Treasurer

Sponsor - Mr. Norman Chadwick



Dramatics Club

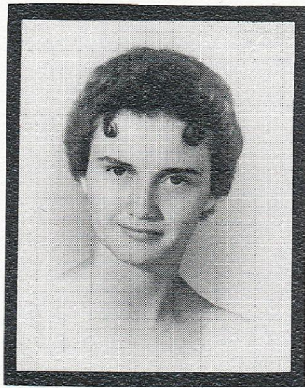

MELBA DAVIS
President

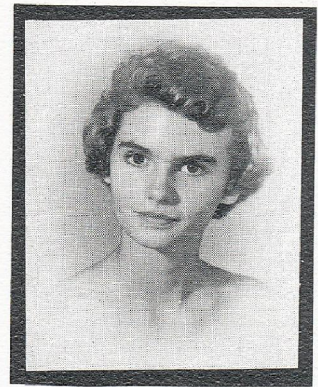

PATSY CHADWICK
Vice-President

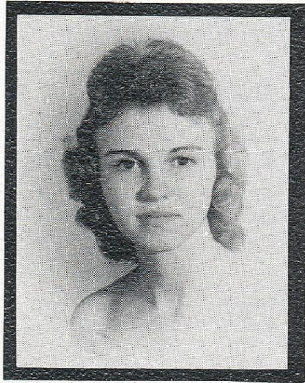
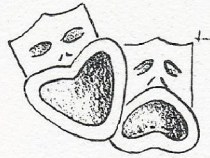

NANCY PAKE
Secretary



JUDY THOMPSON
Treasurer

Sponsor - Mr. Walter Fulcher



Varsity Club



JEAN WILLIS
President

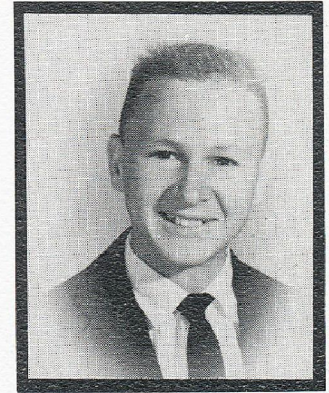

CARROLL HILL
Vice-President

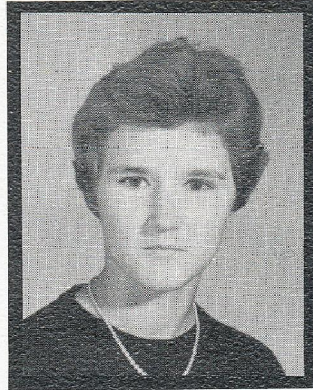

LINDA WILLIS
Secretary-Treasurer

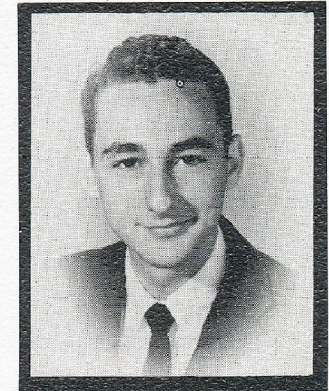

HORACE LAWRENCE
Reporter

Sponsor - Mr. Jimmie Parkin



Glee Club



MRS. ROSA MURPHY..... Sponsor

Library Staff



MRS. ANNIE SALTER..... Sponsor

Bus Drivers



Jean Willis, Paul Wade, Tommy Lewis, Margaret Ann Lewis, Horace Lawrence, Melba Davis, James Mears, Mary Golden, Emma Lee Piner, Elton Willis, Roland Lewis, Carolyn Gillikin.

Custodian



Mr. Alonza Bell

Lunchroom Staff



Mrs. Eunice Lewis, Mrs. Helen Willis, Mrs. Luna Mae Stratton, Mrs. Nora Piner.



Athletics

Cheerleaders

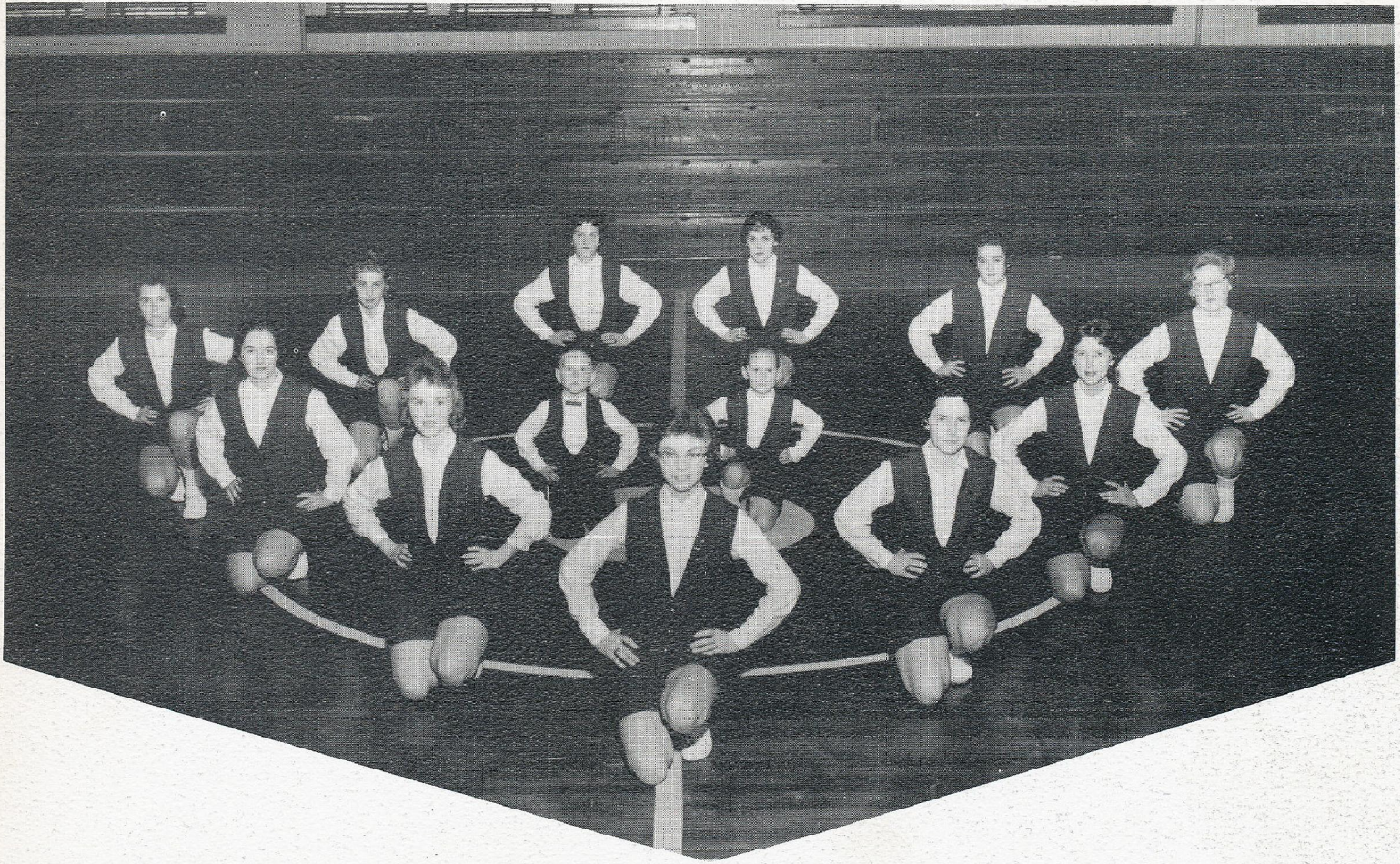

Mildred Baum, Judy Thompson, Nancy Pake, Drexell Bryant, Peggy Davis, Dawn Piner, Glenda Willis, Virginia Salter, Mary Golden, Lana Hancock, Barbara Hill. Mascots: Anna Golden and Frankie Salter.



NANCY PAKE
Assistant Head Cheerleader



MILDRED BAUM
Head Cheerleader



JUDY THOMPSON
Assistant Head Cheerleader

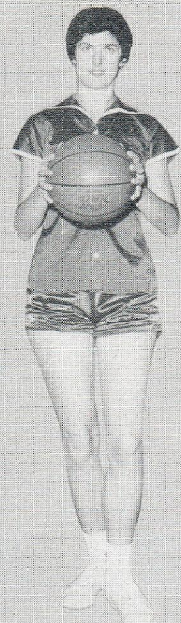

JEAN WILLIS



SALLY HOOPER



MELINDA GILLIKIN



PATSY CHADWICK

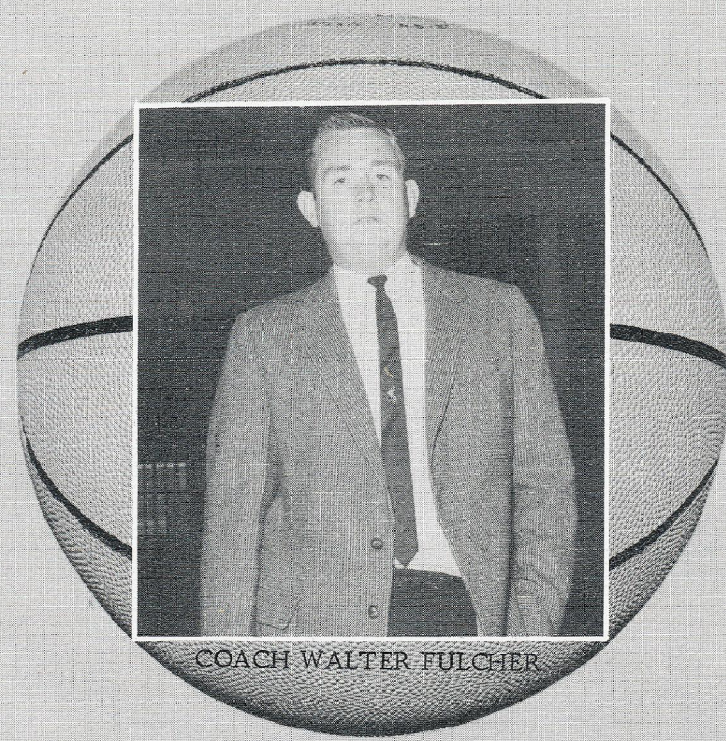

COACH WALTER FULCHER



CLAUDIA BROWN

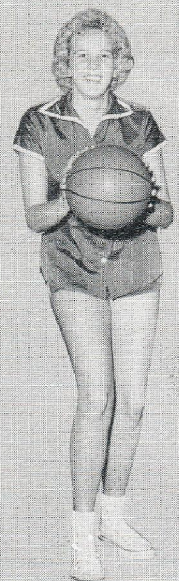

CAROLYN PHELPS

JUNIOR VARSITY

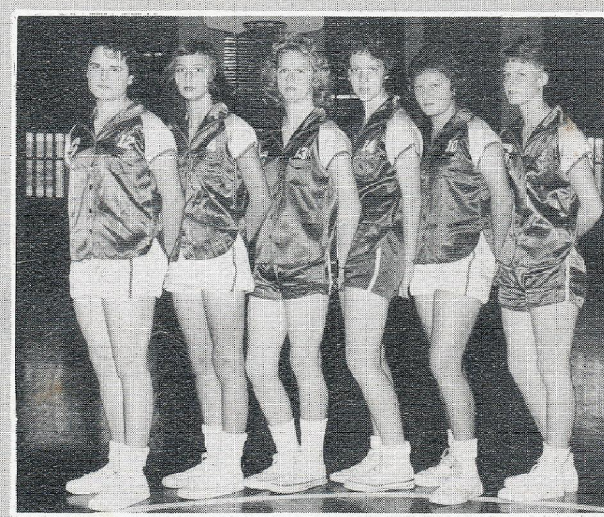

LINDA WILLIS

Basketball



ROSE ARTHUR



ELIZABETH STYRON



SAUNDRA WILLIS

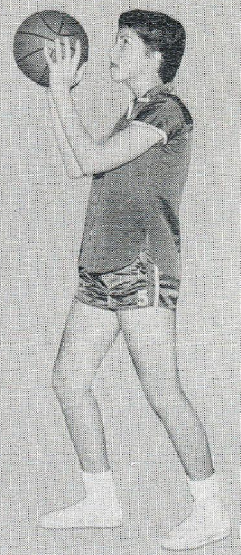

ROSITA GUTHRIE

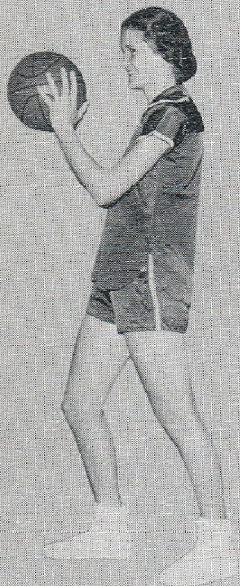

BARBARA DAVIS

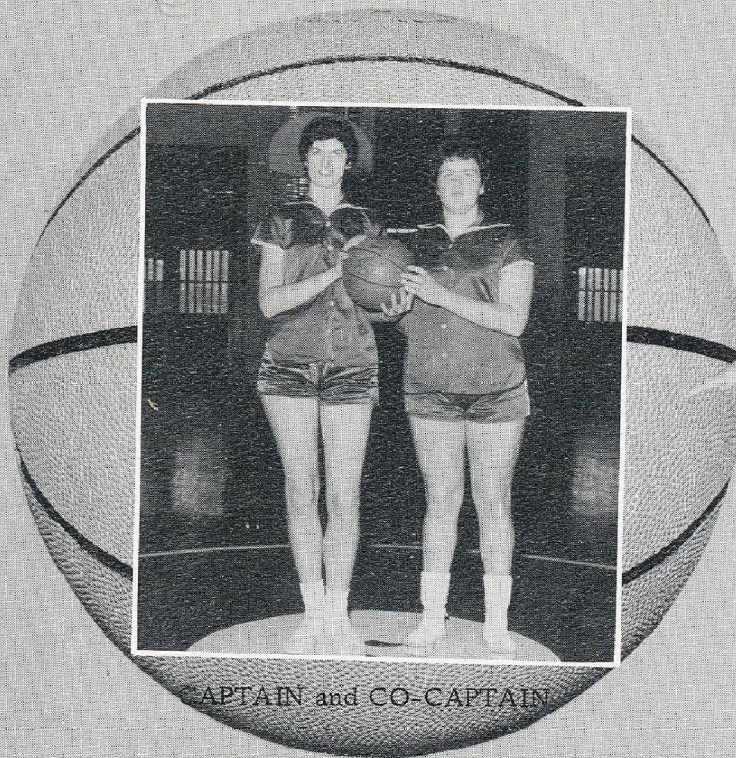

CAPTAIN and CO-CAPTAIN



DIANE WILLIS

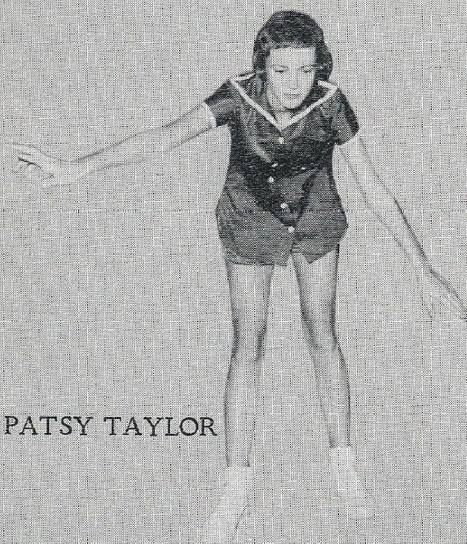

PATSY TAYLOR

MANAGERS

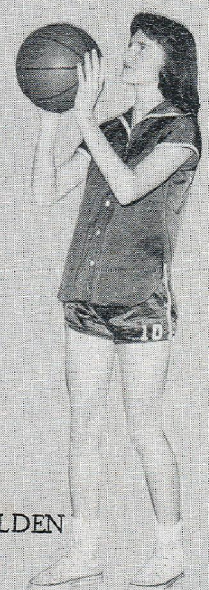

BRENDA GOLDEN

Boys'



JOHN HILL

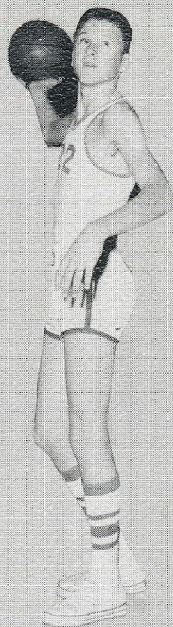

CARROLL HILL

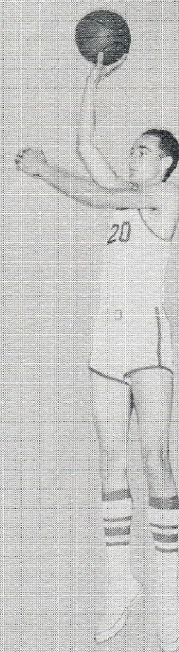

HORACE LAWRENCE

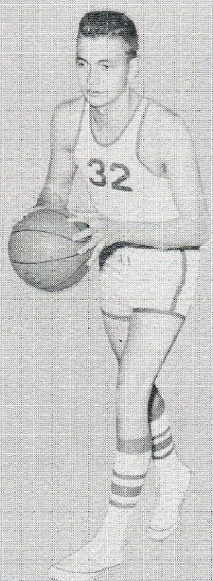

ROLAND LEWIS

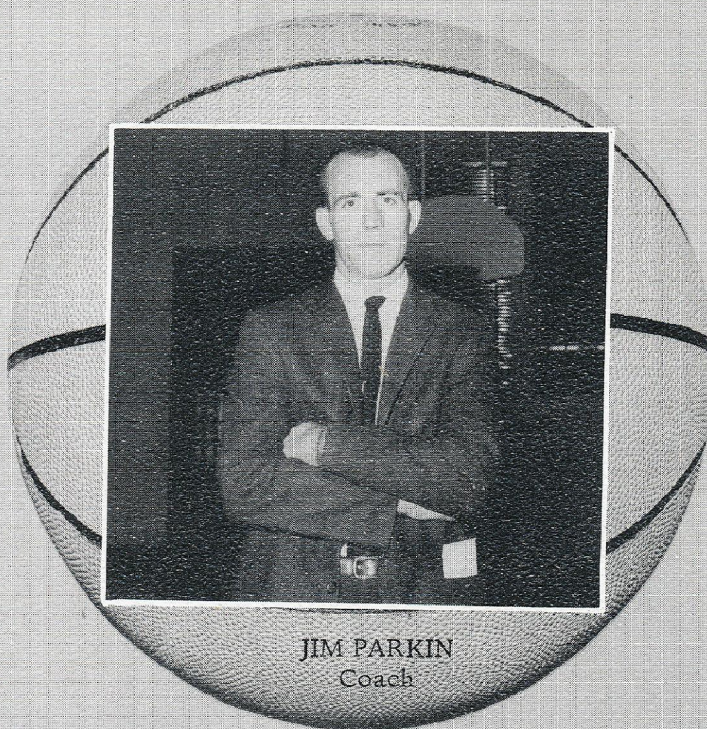

JIM PARKIN
Coach



BRAXTON LEE PINER

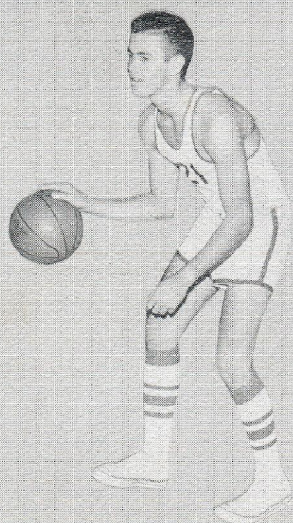

VAUGHN YEOMANS

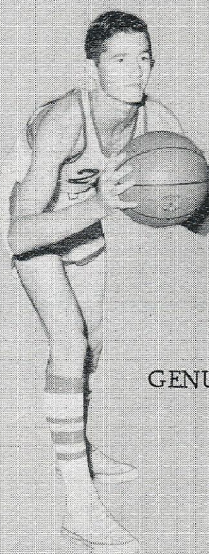

GENUS JONES

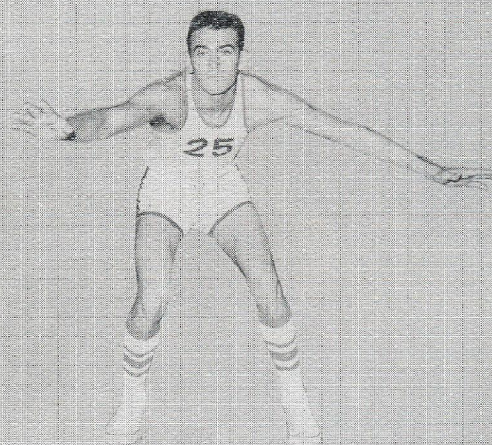

DALE LEWIS

Basketball



CURTIS NELSON

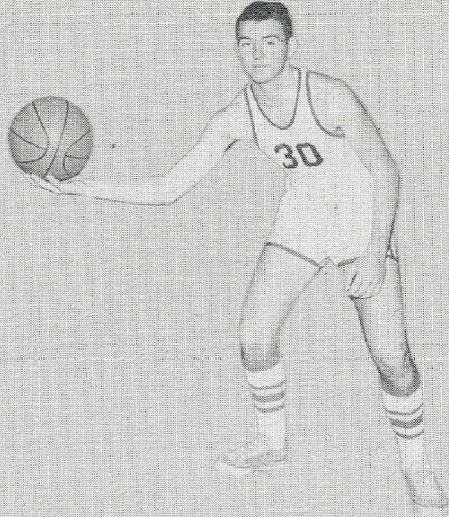

JAMES MEARS

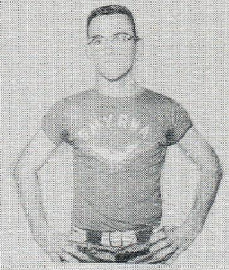

GEORGE SIMPSON

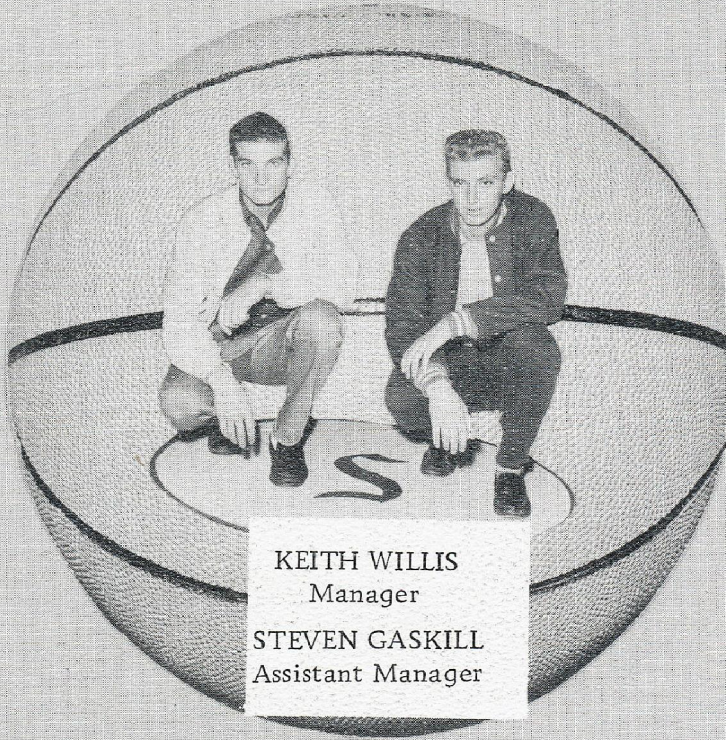

KEITH WILLIS
Manager

STEVEN GASKILL
Assistant Manager

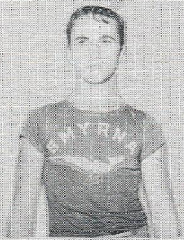

MILTON SCOTT

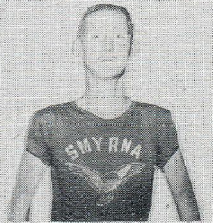

DAVID FLOYD



MIKE WILLIS

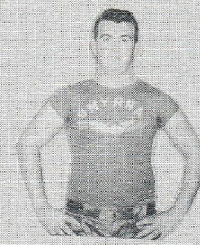

A. C. DAVIS



Curtis Nelson, Wayne Davis, Vaughn Yeomans, Dale Lewis, Braxton Piner, Grady Davis.



James Meares, Carroll Hill, A. C. Davis, Jimmy Gillikin, John Hill, George Simpson.

Baseball

JAMES PARKIN
Coach



CHARLES STYRON
Manager

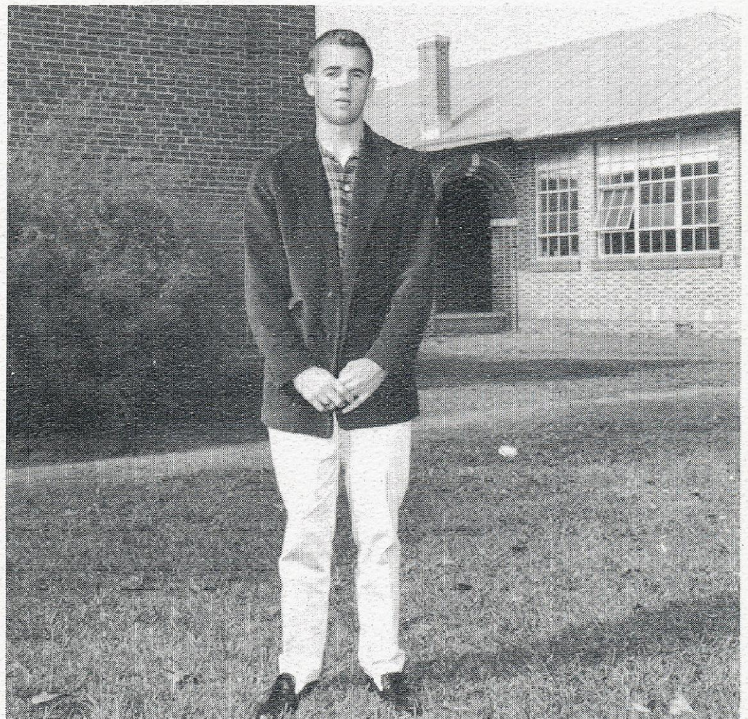

Sports Snapshots

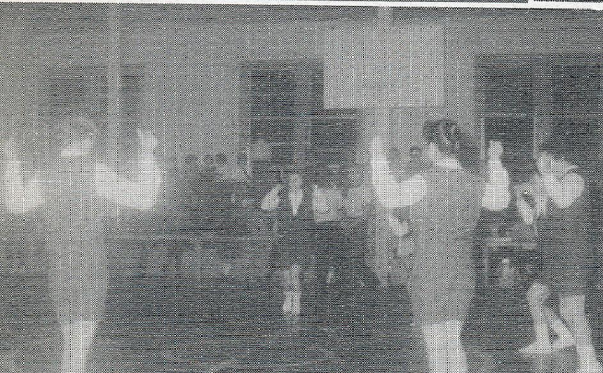
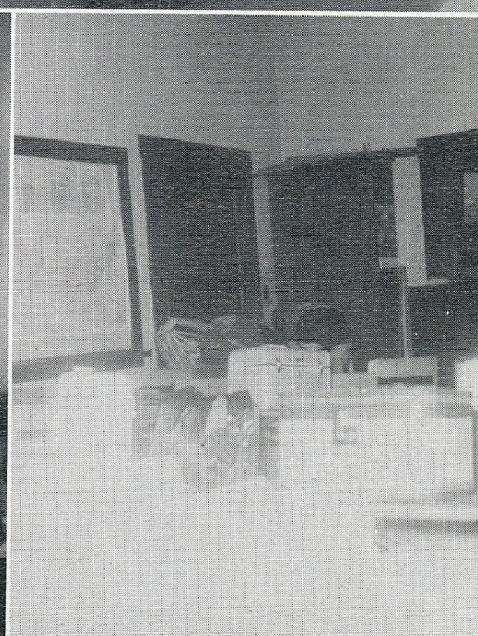
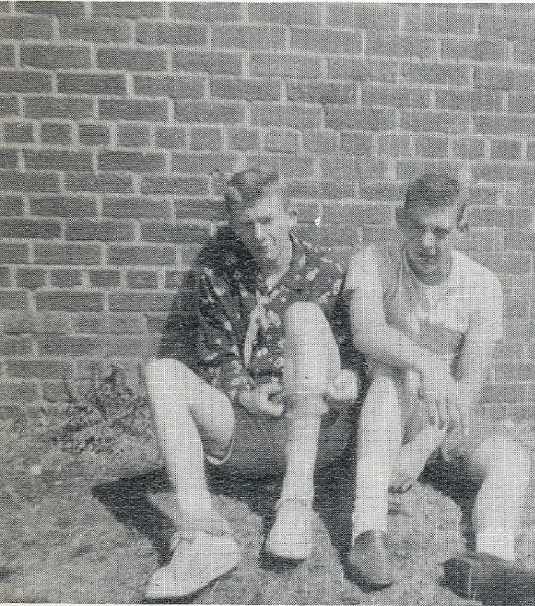

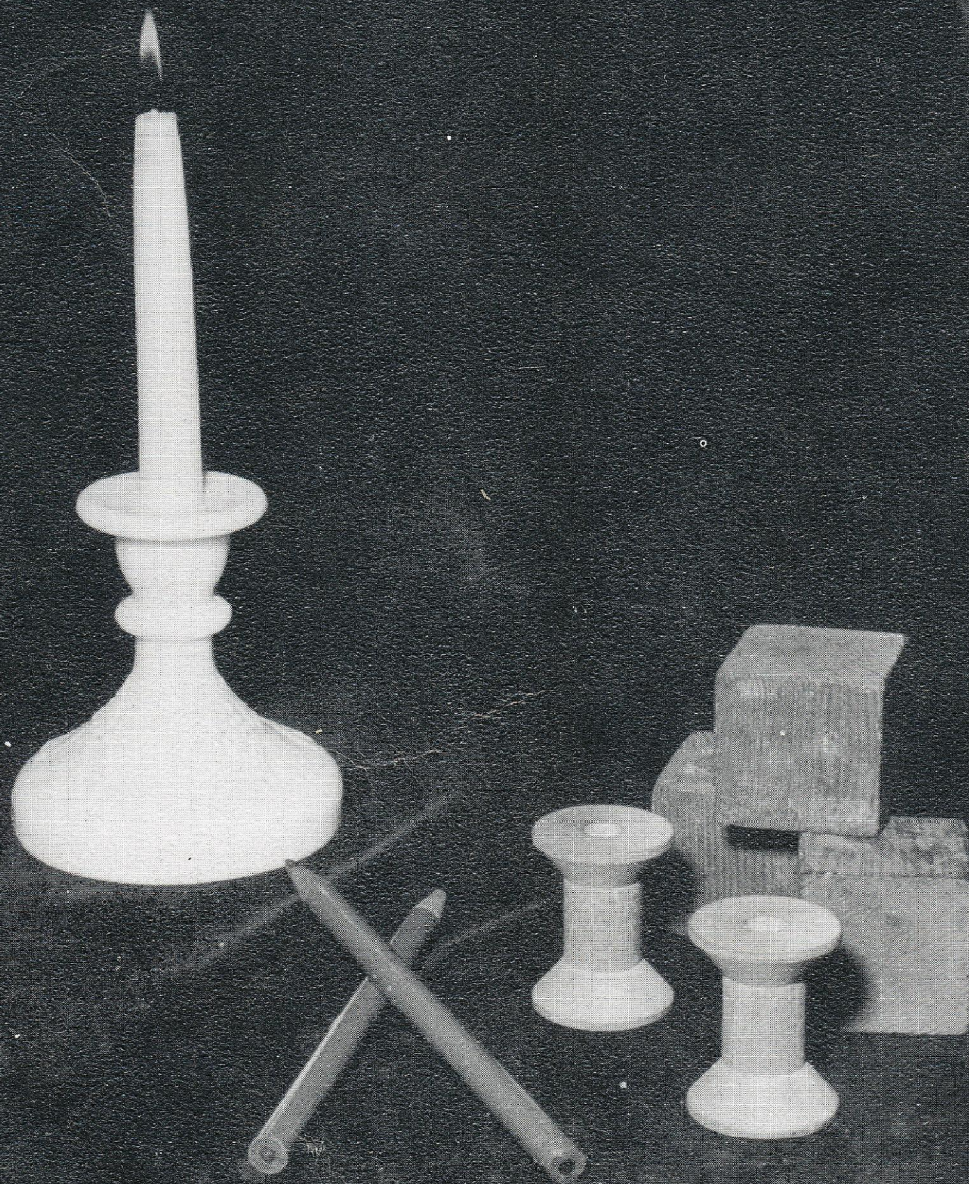

Elementary



JOSIE PIGOTT

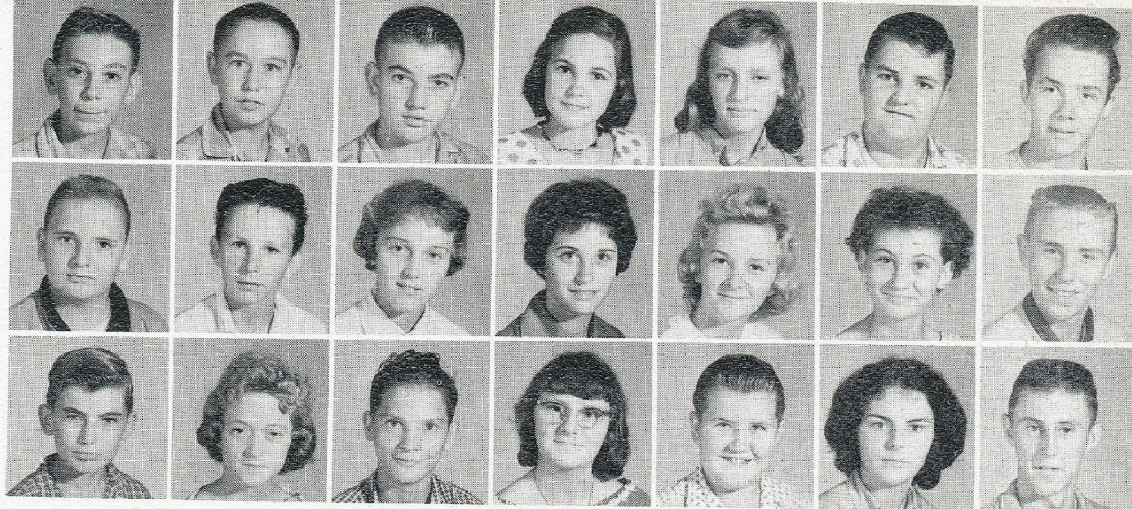

Eighth

First row, left to right: George Davis, Peter Fulcher, Guion Garner, Iva Fay Gillikin, Jean Gale Gillikin, Ray Gillikin, Alex Golden. Second row: Bruce Golden, Julius Lee Golden, Sandra Golden, Ann Guthrie, Rebecca Lawrence, Kay Lewis, Chapel Piner. Third row: Mitchell Robinson, Betty Jean Rose, James Taylor, Fay Thompson, Duncan Wade, Carolyn Sue Willis, Willie Preston Willis.



CORBETT DAVIS

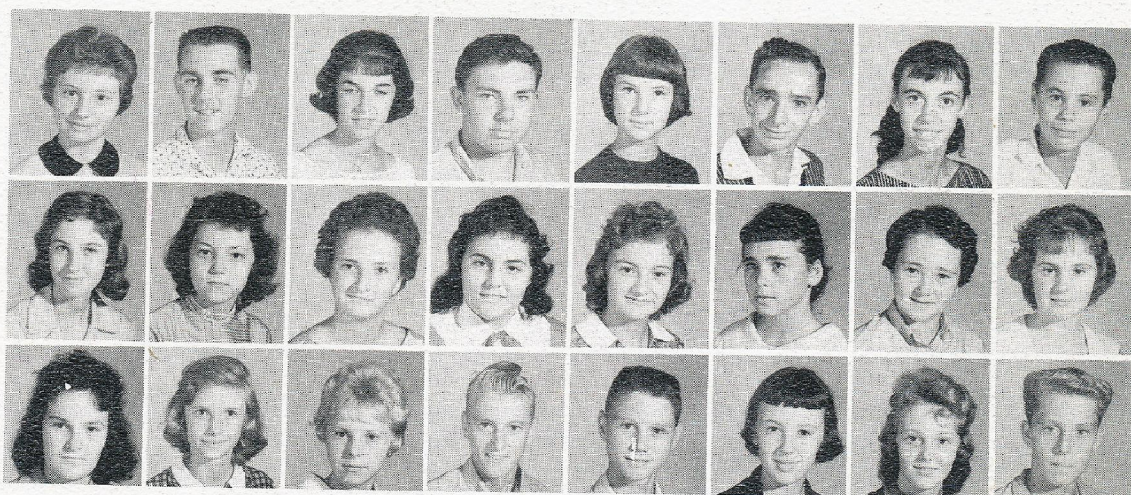

Eighth

First row, left to right: Ann Baum, Johnny Bland, Dee Bryant, Dennis Chadwick, Martha Chadwick, Douglas Damren, Barbara Davis, Larry Fulcher. Second row: Connie Gibbs, Elberta Gillikin, Eleanor Gillikin, Lula Belle Gillikin, Trudy Gillikin, Verna Hill, Susanne Jones, Claudia Lawrence. Third row: Connie Lawrence, Ethel Phillips, Barbara Salter, Leroy Saunders, Butch Toms, Jo Ann Valentine, Mary Lou Wells, Barry Willis.

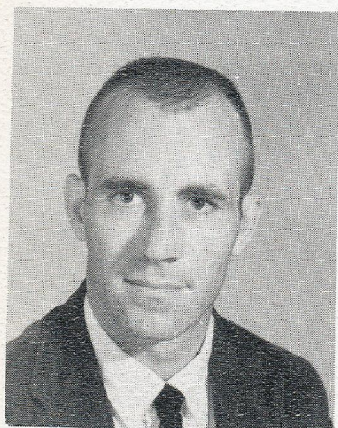

JIMMIE PARKIN



Seventh

First row, left to right: Janet Babbitt, Darlene Chadwick, Arnold Davis, Margaret Davis, Donald Fulcher, Donna Gillikin, Ivey Gillikin, James Gillikin, Janie Gillikin. Second row: Sherry Gillikin, Twyla Gillikin, Esther Golden, Cheryl Hamilton, Robert Jernigen, Agatha Lawrence, Georgie Lawrence, Terry Lewis, Thomas McGee, George Merrill. Third row: Debra Murphy, Ira David Pake, Doran Piner, Alonza Salter, Phyllis Stratton, Thomas Taylor, James Wade, Sharon Wade, Fennie Willis, Stevie Willis.



CAROLYN DAVIS

Seventh

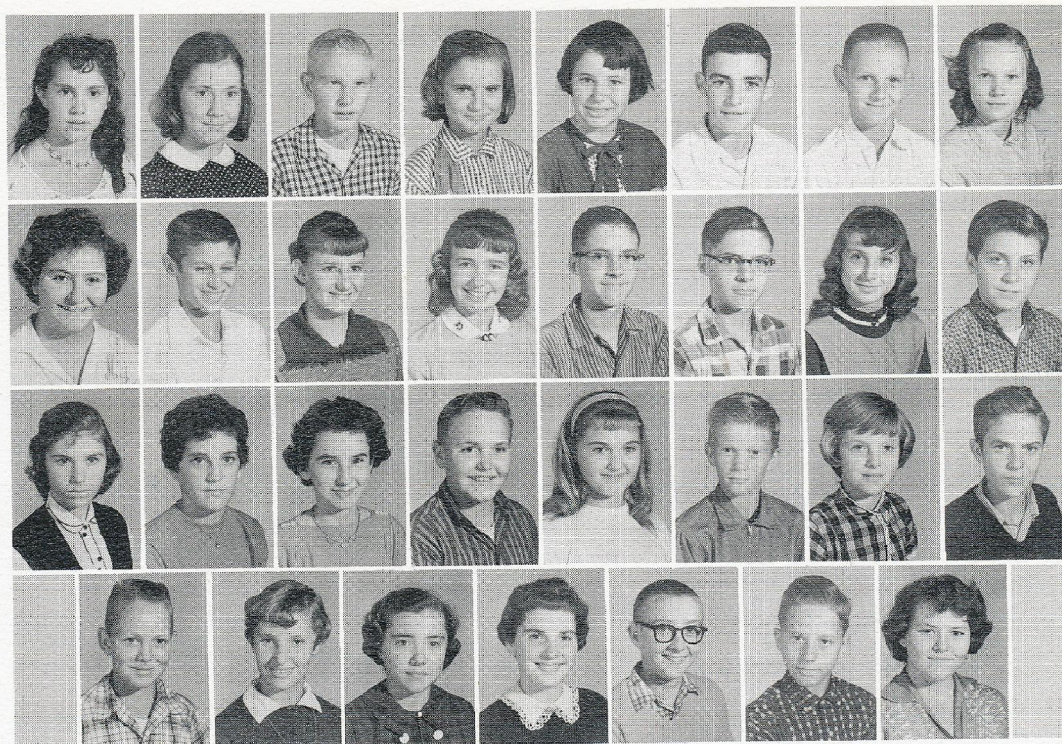

First row, left to right: Sharon Chadwick, Jeanne Campodasso, Jimmy Davis, Margaret Daniels, Marilyn Dixon, Daniel Gillikin, Kenneth Gillikin, Rachael Gillikin. Second row: Margaret Guthrie, Sammie Guthrie, Beth Lawrence, June Lawrence, Ted Lewis, Gray Lewis, Laura Lewis, William Marshburn. Third row: Sarah Moore, Janet Noe, Kandice Smith, Elvin (Tommy) Styron, Susan Styron, Fredrick Skinner, Dianna Taylor, James Taylor. Fourth row: Robert E. Tyler, Karen Wade, Audrey Willis, Caroline Willis, Gerald Dennis Willis, Jerry Thomas Willis, Linda Willis.

First row, left to right: Gary Block, George Chadwick, Ted Chadwick, Earl Davis, Cheryl Gillikin, Gladys Gillikin, Phil Gillikin, Thomas Gillikin. Second row: Cora Golden, Michael Golden, Phillip Golden, Tony Hancock, Gerald Hunnicut, Daisy Ipock, Westley Lawrence, G. B. Lewis. Third row: Glenn Lewis, Tony Lewis, Robert Lawrence, Ellen McGee, Cherrie Piner, Sandra Salter, Jeanette Sanders, Van Sellers. Fourth row: Wayne Skinner, Linda Taylor, Morris Willis, Davis Willis, Rodney Willis.

Sixth

Not Pictured:
NETA HANCOCK





EDNA WILLIS



Fifth and Sixth

First row, left to right: Cynthia Beachem, Elaine Chadwick, Sally Davis, Louise Gibbs, Millie Gillikin, Rosali Gillikin, James Harris, Thomas Hill. Second row: Charles Lawrence, Kenny Lewis, John Lewis, Timothy Mason, Maureen McManus, Joan Mentzer, Terry Moore, Lida Mae Pigott. Third row: Edwin Piner, Beth Piner, Louie Piner, Shirley Piner, Steven Piner, Charles Rose, Maureen Salter, Floyd Taylor. Fourth row: Eleanor Tyson, Eden Jeanette Willis, James Willis, Judith Willis, Gail Willis, Steven Willis, Susan Willis.

First row, left to right: Jean Berner, Martin Brooks, Sara Campobasso, Janette Daniels, Andrew Davis, Lynell Davis, Sherry Davis, Timothy Davis. Second row: Rudolph Dowdy, Elvin Gillikin, Kenneth Gillikin, Nancy Gillikin, Rodn Gillikin, Henry Hill, Terry Ipock, Jo Ann Jernigan, Catherine Lawrence. Third row: Danny Lewis, Kirby Lawrence, Merita Lawrence, Wilbert Lawrence, Danny Lawrence, Michael Lewis, Terry Lewis, Mary Murphy, Fletcher No. Fourth row: Nancy Salter, Shirley Sanders, Mary Simpson, Mary Thompson, Sherman Walton, Larry Willis, Mil Willis, Suzanne Wilson, Charles Worthington.

Fifth

Not Pictured:
THELMA MOORE





NELLIE WILLIS

Fourth



First row, left to right: Donna Jo Baldwin, Linda Bryant, Daryl Chadwick, Douglas Chadwick, Ren Chadwick, Barry Daniels, Carol Daniels, Bertha Davis. Second row: Danny Davis, Bruce Gillikin, Dawn Gillikin, Kenneth Gillikin, Virginia Gillikin, Dick Golden, Leroy Golden, Lola Golden. Third row: Mary Golden, John Hancock, John Hill, Clark Knudsen, Doreen Lawrence, Elaine Lawrence, G. D. Lawrence, Myrna Lawrence. Fourth row: Tommy Lawrence, Debby Lewis, Eileen Lewis, Jimmy Lewis, Patsy Lewis, Wayne Lewis, Joy Moore, Darriel Pierce. Fifth row: Betty Lou Piner, Dorothy Sanders, Eldridge Styron, Dorothy Taylor, Donna Thompson, Agatha Willis, Donna Willis.

First row, left to right: James Bandy, William Berner, Carolyn Braunch, Wayne Chadwick, Deborah Davis, Susan Davis, William Davis, Billy Fulcher. Second row: Ronnie Fulcher, Penny George, Annie Gillikin, Durwood Gillikin, Johnnie Gillikin, Linda Sue Gillikin, Lorraine Gillikin, Everette Golden. Third row: Esther Hill, Martha Hill, Virginia Hill, Linda Jernigan, Marian Kelly, Diane Lawrence, Kenneth Lawrence, Bobby Lewis. Fourth row: Gary Lewis, Sandra Lewis, Susan Lewis, John McGee, Frank Pake, Linda Piner, Pamela Piner, Rose Marie Pittman. Fifth row: Gregory Robinson, Lorraine Salter, Evine Sanders, Michael Styron, Robert Lewis, Audrey Thompson, Darlene Willis.

Third

DOROTHY PINER





MINNIE DAVIS

Second



First row, left to right: Jimmy Baldwin, Carolyn Chadwick, Jane Davis, Steven Davis, Dicky Dickinson, Sandra Fulcher, Susan Fulcher, Andy Gillikin. Second row: Anthony Gillikin, Gene Gillikin, James Gillikin, Anna Golden, Norma Lawrence, Peggy Lawrence, Jim Lewis, Edward Moore. Third row: Ellen Murphy, Daphne Owens, Charles Pigott, Deborah Piner, Greg Piner, Jeanne Piner, Johnny Piner, Patty Davis. Fourth row: Teresa Piner, Lennie Stratton, Benjy Styron, Linda Tyson, Eric Williams, Patricia Willis, Sherry Willis.

First row, left to right: Dallas Arthur, Sharon Arthur, Rita Bandy, Paul Damren, David Davis, Joseph Carl Davis, Daniel Eugene Gillikin, James Gillikin. Second row: Darnell Gillikin, Roderick Gillikin, Sandra Gillikin, Sarah Gillikin (Not Pictured), Sarah Hancock, David Hansen, Kathleen Hill, Guy Lewis. Third row: Juanita Lewis, Diane McKnight, Dale Murphy, Crystal Pierce, Charlene Robinson, Hubert Robinson, Victoria Rose, Grace Sanders, Charles Smith. Fourth row: Clifton Styron, Kenny Styron, Stephen Styron, Lloyd Taylor, Charles Tyler, Kermith Walton, Velma Walton, David Willis, Denise Willis.

Second

PEARL ALLIGOOD



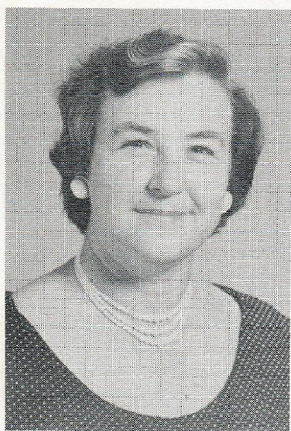

MATTALENE CHADWICK



First row, left to right: Bruce Burroughs, Joe Campobasso, Bonnie Chadwick, Michael Chadwick, Corbett Davis III, Melissa Davis, Carolene Gillikin, Clem Gillikin. Second row: Cynthia Gillikin, Diane Gillikin, Ethel Gillikin, Melinda Gillikin, Ronnie Gillikin, Teresa Gillikin, Arnold Hill, William Hill. Third row: Charles Kelley, Jr., Boris Lawrence, Deborah Lawrence, Gregory Lawrence, Melton Lawrence, Lois Lynn Letchworth, Frank Lewis, James Lewis. Fourth row: Michael Lewis, Roy Lewis, Jr., Virginia Piner, Donald Styron, Dean Swain, Robert Wade, Phillip Willis, Keith Willis, Terry Willis.

Music Class





Intermediate 4-H Club

Junior 4-H Club

