

**THE SHENANIGAN
SWANSBORO HIGH**

*Bevera
ward*

Digitized and restored by Shannon Adams. For personal
enjoyment only. Best efforts were made to mask blemishes and
markings. Special thanks to Swansboro High for their support.

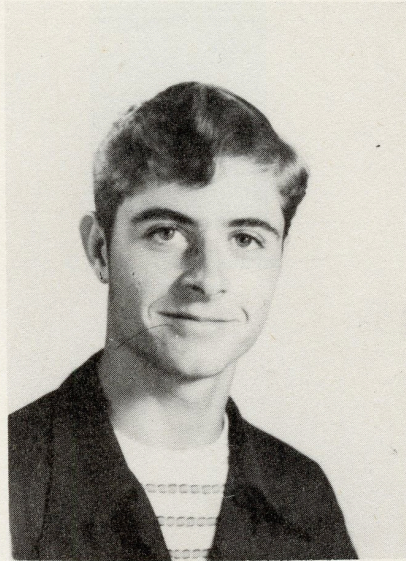

D E D I C A T E D

T O

The loving memory of our fellow student

R O B E R T P A T E

"Thy leaf has perished in the green,
And while we breathe beneath the sun,
The world which credits what is done
Is cold to all that might have been."

(Tennyson's in Memoriam)

Annual Staff



Bennie Lamm
Editor-in-Chief

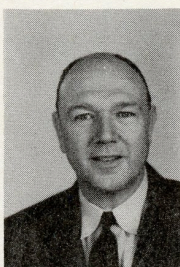

C. B. Honeycutt
Advisor



Joetta Lamm
Assistant Editor

Advertising Staff

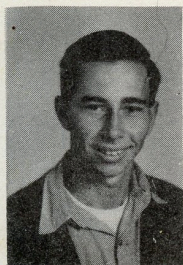

Robert Moon



Phyllis Meadows



Audrey Scott

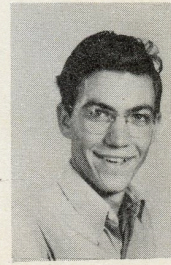

Eldridge Vinson

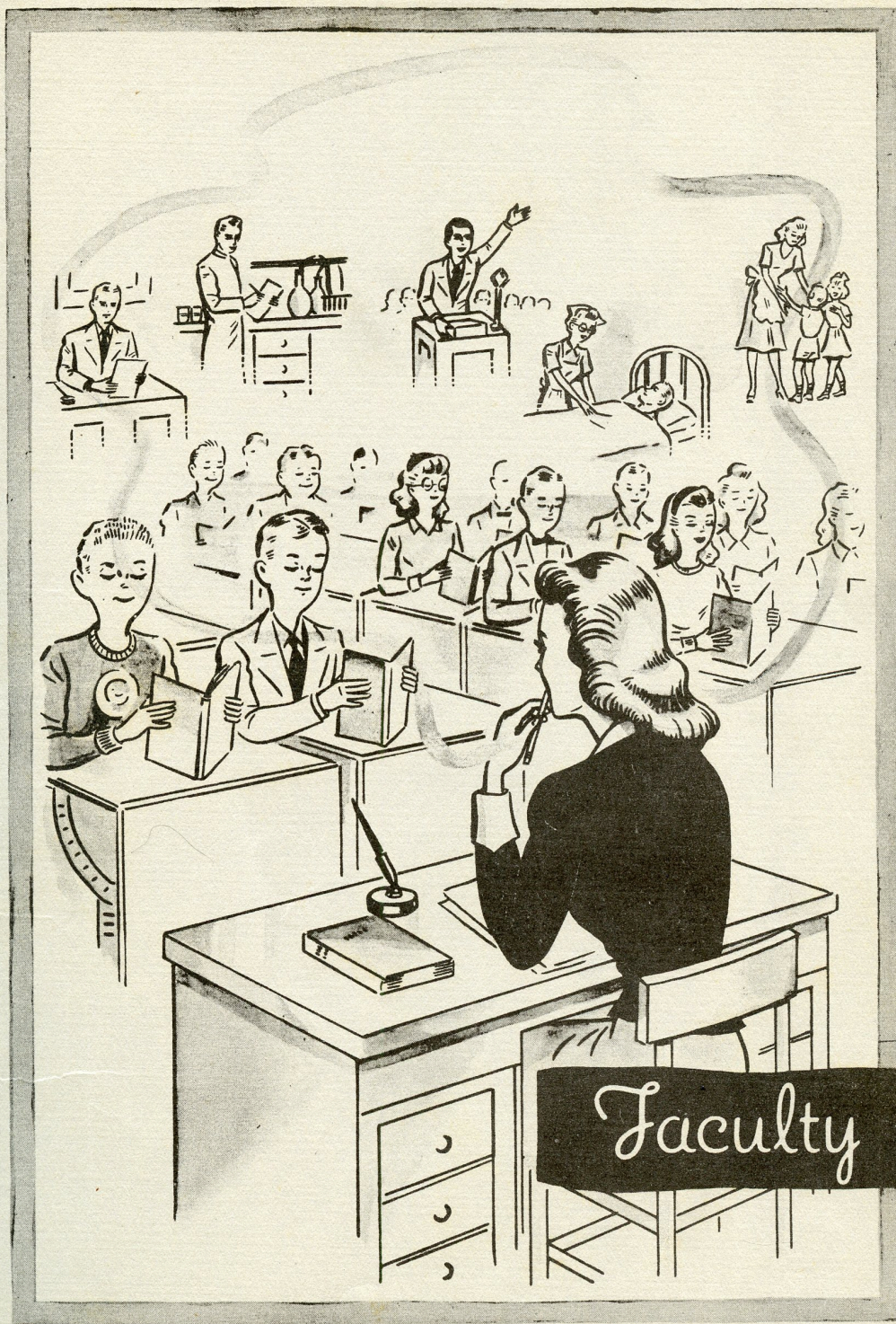

Faculty

Faculty



MR. C. B. HONEYCUTT
Principal



MR. CLAUDE ALLEN
Math, Coach



MRS. MADGE JARVIS
Home Economics

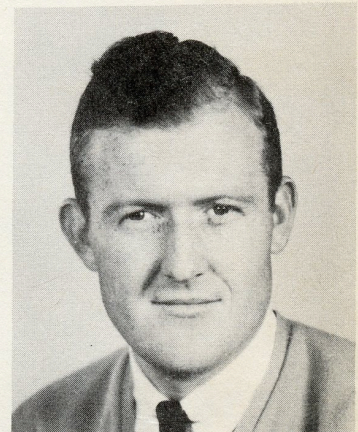

MR. JOHN M. BENDER
Science



MR. JOHN M. MOOSE
Commercial



MRS. ALMA F. WARF
English

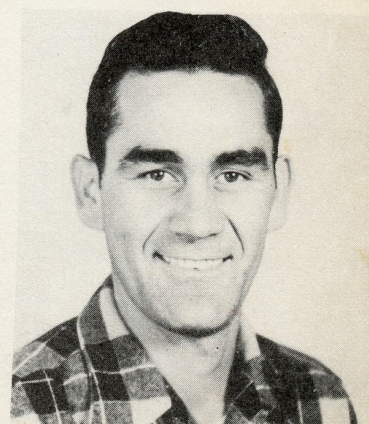

MR. OLEN WOOD
Agriculture



Seniors

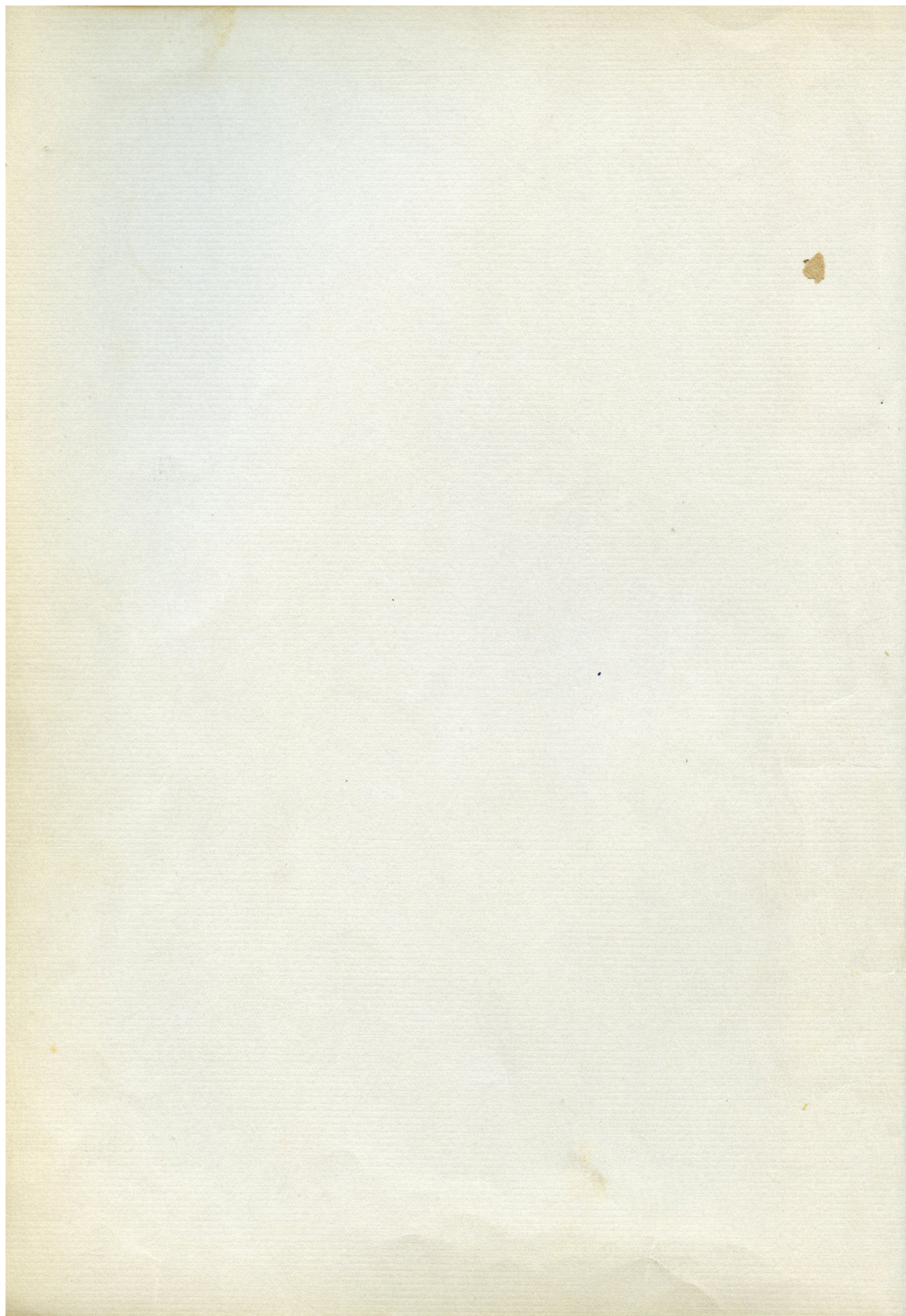

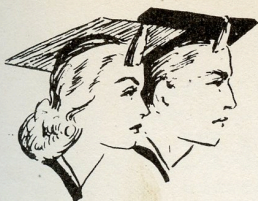

Seniors

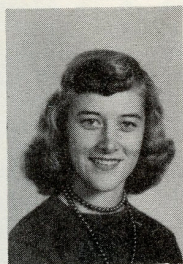
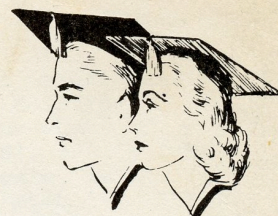

Billie Casper
President

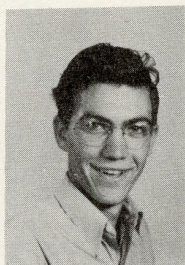

Eldridge Vinson
Vice-president



Elizabeth Odum
Secretary



Elizabeth Waters
Treasurer

CLASS HISTORY

It was a confused group of kids that thronged the first grade classroom that bright September morning for never before had we seen so many new faces at one time in such a small place. We found that school wasn't going to be so bad after all as we had such a nice teacher and we thought that she was so pretty. Miss Henderson helped us to learn the alphabet and to count to one hundred. We gave a play, "The Circus", before the P. T. A. at the close of school.

In the second year we found things a little different, as we started having home work, and also because our teacher, Miss Nixon, was very strict.

Our biggest pain in the third grade was arithmetic, but somehow Miss Barbee finally decided that we knew enough to be promoted to the fourth grade.

This year Mrs. Moore had us, and we had geography. Some thought it interesting but many of us found it very hard.

The fifth grade - and history, another hard subject, but thanks to Mrs. Marshburn, we were able to pass our grade.

With the sixth grade we had finished half of our schooling, and thought that we were just about grown. Mrs. Koonce let us know that there were still plenty of things to learn as she bid us goodbye at the close of school.

Mrs. Pittman was our seventh grade teacher and did we love her! Mrs. Pittman really learned how impudent children can be at this age, even though her patience was everlasting.

Eighth grade arrived, and we began to think of the opposite sex, but Mr. Farnell soon let us know that we still were in school and that the next four years would be the toughest. At the close of school we gave the play, "School Days", and were presented our certificates by our principal, Mr. Maddox. Lewis New and Elizabeth Odum received the American Legion Medals.

Entering high school meant more than just another grade in school. It meant working out schedules, deciding on subjects, and learning to be in class on time.

In the ninth grade Bennie Lamm won second place at Jacksonville in the D. A. R. Dress Contest, and in the tenth grade Bennie Lamm and Eldridge Vinson joined the Beta Club.

During our Junior year, we took an active part in the school work for the first time. Elizabeth Odum, Billie Casper, Janet Odham, Carolyn Riggs, and Bennie Lamm played basketball and with the help of a senior, Carolee Hatsell, and two sophomores, Joetta Lamm and Patsy Corbett, won the county tournament trophy. Bryan Stanley, Bill and Roddy Redfearn, Robert Moon, Robert Pate, and Frank Collins played basketball, football, and baseball. Members taking part in the American Legion contest were Elizabeth Waters, Geneva Ward, Elizabeth Taylor, Bennie Lamm and Darrell Huffman with Elizabeth Waters winning first place and Geneva Ward second. Geneva Ward was sent to Girl's State by the American Legion Auxilliary. Elizabeth Waters won the Home Economics Award.

CLASS HISTORY (Continued)

At last the eagerly awaited month of April arrived - the month when we would entertain the Seniors at a banquet at the Community Building. For some of the girls it meant buying their first formals. The theme of the Banquet was "A Southern Plantation". After our class president, Bennie Lamm, gave the address of welcome and introduced the special guests, we stuffed ourselves with chicken and all the good things that go with it. After dancing till the clock struck twelve, we hurried home never to forget our wonderful banquet. We will never forget the beach trip made possible by Captain E. B. Littleton at the close of school.

Seniors at last - and we tried so hard to be dignified as we were supposed to be - but found it very hard. To select the officers for the year Mrs. Warf, our teacher, divided the class into two parties. Billie Casper was selected as candidate for president of the "Liberal Party" and Bennie Lamm as candidate for president of the "Popular Party". The "Liberal Party" won after a hot contest. The officers for the senior year were president, Billie Casper; Vice-president, Eldridge Vinson; Secretary, Elizabeth Odum; and Treasurer, Elizabeth Waters. The same girls played basketball again with the addition of Cleo Andrews. We entered two tournaments and won runner-up trophies each time. Elizabeth Waters won first place in the American Legion contest in our school, first in the county, first in the district, but lost in the divisional contest. She also won second place in a Soil Conservation speech. Geneva Ward represented our county at the Azalea Festival. Billie Casper, Elizabeth Waters, Elizabeth Odum, Elizabeth Taylor, Geneva Ward, Audrey Scott, Audrey Taylor, and Robert Moon joined the Beta Club this year. Billie Casper, Elizabeth Odum, Eldridge Vinson and Robert Moon represented our school at the Beta Club Convention in Raleigh.

We gave a play, "Pride and Prejudice", in which everyone participated. Bennie Lamm was selected by her classmates and teachers as the good Citizenship Student which is sponsored by the D. A. R.

Our class will never forget the night Robert Pate was hurt in the New Bern-Swansboro game and the day we were told that he had died. After that our boys did not seem to like sports so much.

April of '50 - a very special honor to us as Seniors and another Banquet added to our memoirs. This time we were the ones being honored. The Juniors did a grand job of it. It made us realize that our school days were nearly over.

Then came the month of May. Its memories are mingled with happiness and sadness for as we received our diplomas that night, we realized that school days were over.

CLASS MASCOTS: Judy Carolyn Hewitt
Jerry Leon Vinson

CLASS FLOWER: Rose CLASS COLORS: Red and White CLASS MOTO: Excelsior

SUPERLATIVES

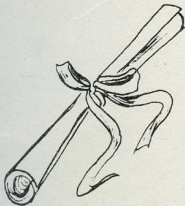

Best-all-around
Best-looking
Most Cooperative
Most Studious
Best Dressed
Most Unconcerned
Most Talented
Most Popular

Most Athletic

Most likely to Succeed
Most Bashful

Wittiest
Best Sports

Most Friendly

Elizabeth Odum
Eldridge Vinson
Audrey Scott
Roddy Redfearn
Bennie Lamm
Elizabeth Waters
Billie Casper
Frank Collins
Robert Moon
Billie Casper
Bryan Stanley
Janet Odham
Roddy Redfearn
Billie Casper
Carolyn McCausely
Orville Gillett
Robert Moon
Ella Hewitt
Billy Redfearn
Cleo Andrews

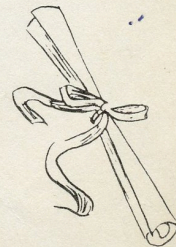

CLEO ANDREWS
Dramatics 2,4; Basketball
4; Glee Club 1; F. H. A.
4; Cheerleader 3; Senior
play.

BILLIE CASPER
Basketball 1,2,3,4; Class
president; Junior class
treasurer; Beta Club vice-
president and delegate to
club convention; Echo Staff
2,3; Junior Marshall; Glee
Club 3; Annual Staff 2,3;
Senior play.

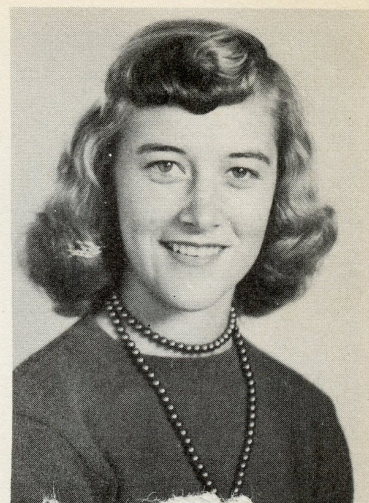
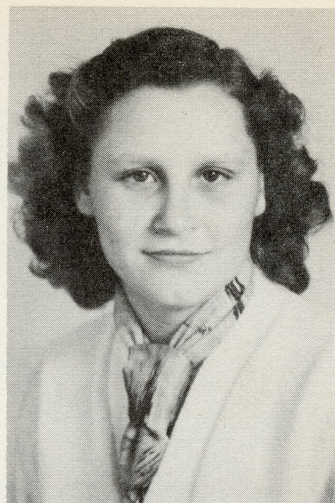

CLEO ANDREWS

CAROLYN MAE McCAUSLEY

FRANK COLLINS
Baseball 2,3,4; Football
3,4; 4-H Club 1,2; Bus
driver 3; F. F. A. 4;
Senior play.

ORVILLE GILLETTE
F. F. A. 4; Senior
play.

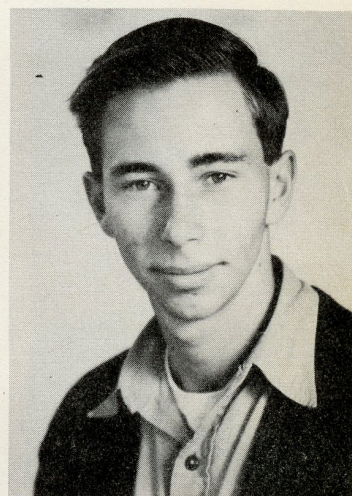

FRANKLIN COLLINS

ORVILLE GILLETTE

ELLA HEWITT
F. H. A. 4; Glee
Club 1,2,3; Senior
play.

BENNIE LAMM
Beta Club 2,3,4; Basketball
1,2,3,4; Glee Club 1,2,3;
Junior Marshall; Junior Class
president; Annual Staff 2,
Editor-in-Chief 3,4; Oratori-
cal Contests 3,4; D. A. R.
Citizenship 4; Music Recital
3; Echo Staff 2; Office Secre-
tary 4; Winner of Home Ec.
Dress Contest 1; F. H. A. 4;
Senior play.

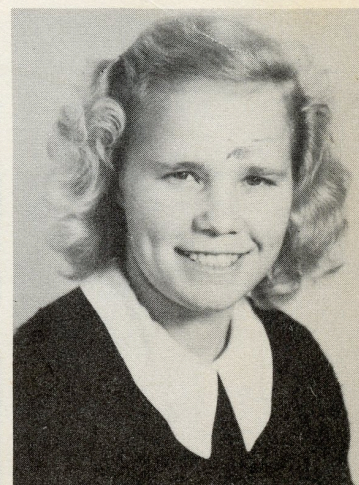
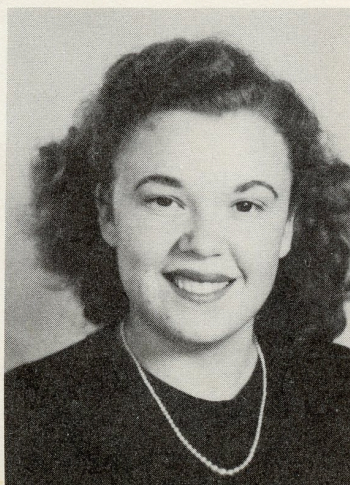

ELLA MAE HEWITT

BENNIE LEA LAMM

MARY LITTLETON
Glee Club 3; F. H. A.
4; 4-H Club 4; Senior
play.

CAROLYN McCausley
F. H. A. 4; Senior play.

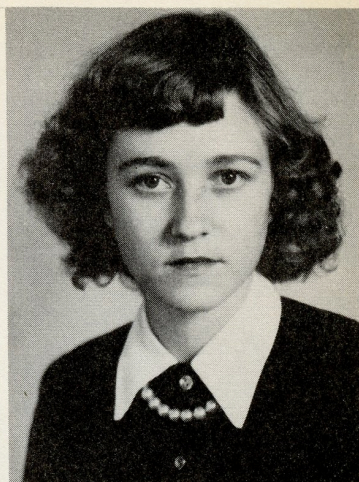

MARY ELIZABETH LITTLETON

CAROLYN MAE McCAUSLEY

FRANCES MIDGETTE
F. H. A. 4; Glee Club 1;
Delegate to Girls' State;
Senior play.

ROBERT MOON
Football 2,3,4; Baseball
2,3,4; Basketball 3 Mana-
ger 4; Beta Club 4 dela-
gate to club convention;
Echo Staff 3; Annual Staff
3,4; 4-H Club 3,4; Bus
Driver 3,4; Senior play.

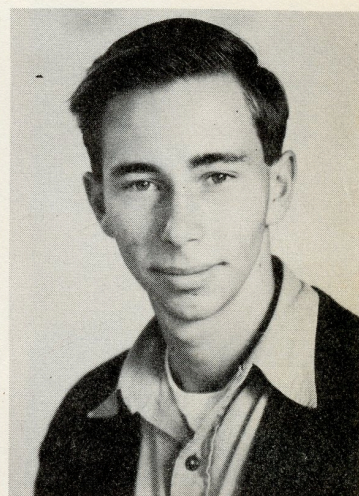

SARA FRANCES MIDGETTE

ROBERT EARL MOON

JANET ODHAM
Basketball 1,2,3,4; 4-H
Club 1,2; Dramatics 4;
Glee Club 1,3; F. H. A.
President 4; Senior Play.

ELIZABETH ODUM
Freshman president; Sopho-
more president; Junior
Marshall; Class secretary;
Beta Club president 4 dele-
gate to club convention;
Glee Club 2,3; County D. A.
R. Contest 2; Basketball 2,
3,4; Dramatics 2,4; Senior
play.

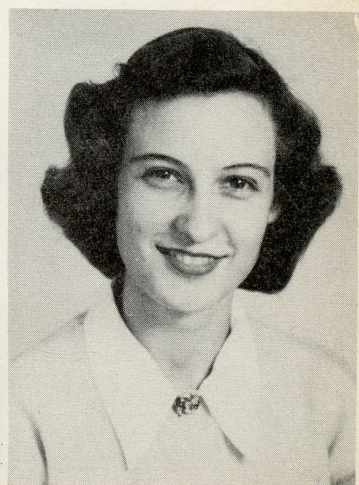
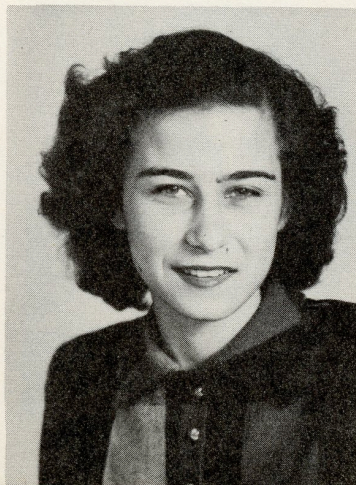

JANET CHLOE ODHAM

ALICE ELIZABETH ODUM

BILL REDFEARN
Baseball 3,4; Basketball
4; Football Manager 4;
F. F. A. Reporter 4; Glee
Club 3; Tract 4; Senior
play.

RODDY REDFEARN
Baseball 1,2,3,4; Glee
Club 3; Basketball 3,4;
Football 4; Senior play.

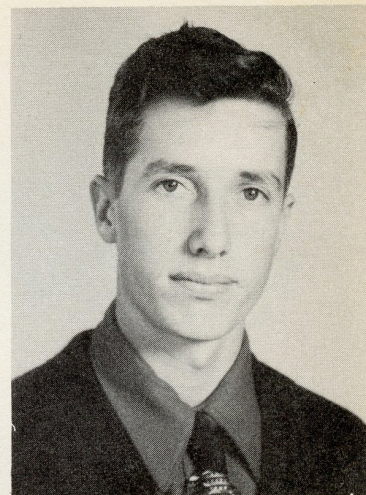
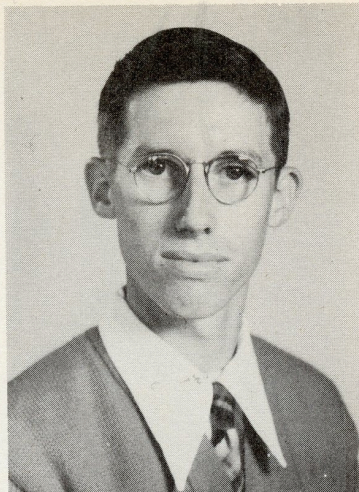

WILLIAM DAVID REDFEARN

TOWNLEY RODERICK REDFEARN

CAROLYN RIGGS
Basketball 2,3,4; 4-H
Club 1,2; Glee Club 3;
Dramatics 4; Dramatics
Club President 4; Sen-
ior play.

MARIE RUSSELL
F. H. A. 4; Dramatics
Club 2,4; Glee Club 3;
Senior play.

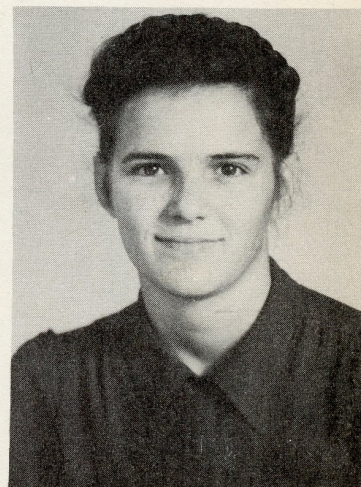
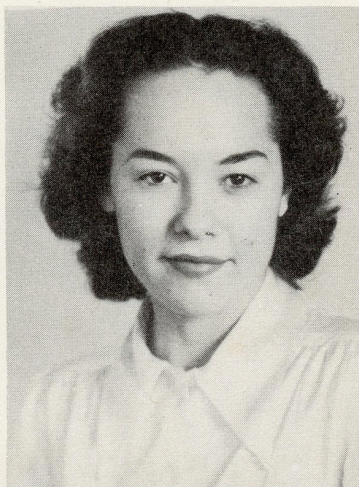

CAROLYN EDITH RIGGS

EVELYN MARIE RUSSELL

AUDREY SCOTT
Glee Club 2,3; Dramatics
2,4; Cheerleader 3; Beta
Club 4; Annual Staff 4;
Student Store 4; Senior
play.

BERT STANLEY
Bus Driver 4; Basketball
3,4; Baseball 3; Senior
play.

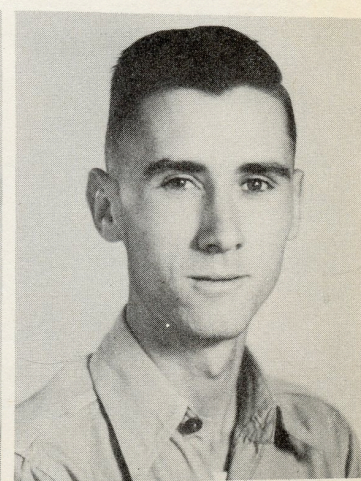

AUDREY MARIE SCOTT

BERT CLINTON STANLEY

BRYAN STANLEY
Basketball 2,3,4; Glee Club
3; F. F. A. Vice-president 4;
Annual Staff 3; Senior Play

AUDREY TAYLOR
Dramatics 2; Beta Club
4; Basketball 4; Sen-
ior play.

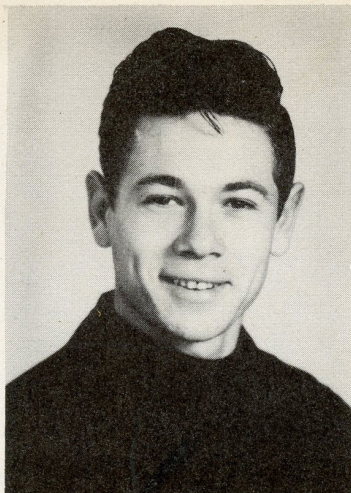

BRYAN LEE STANLEY

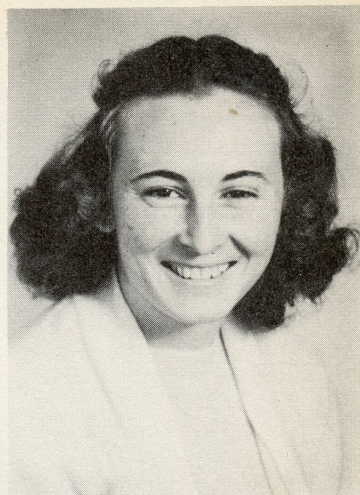

AUDREY TAYLOR

ELIZABETH TAYLOR
Beta Club 4; F. H. A. 4;
Glee Club 3; Echo Staff 3;
Dramatics 2,4; Oratorical
Contests 3,4; Junior Marshall;
Senior Play

ELDRIDGE VINSON
Beta Club delegate to club
convention; F. F. A. secre-
tary; Echo Staff 2; Annual
Staff 4; Bus driver 4; Class
vice-president; Basketball
2,3,4; Football 3; Junior
Marshall; Senior play.

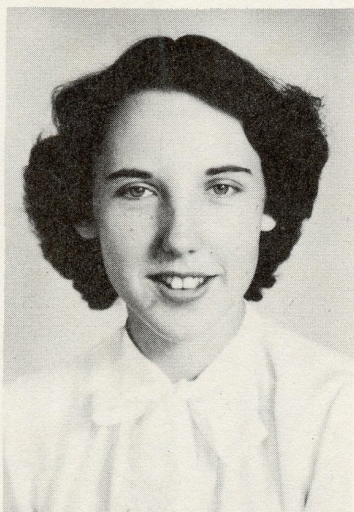

LAURA ELIZABETH TAYLOR



ELDRIDGE VINSON

GENEVA WARD
Cheerleader 3,4; Echo Staff
2,3,4; Glee Club 3; Beta
Club 4; Dramatics 4; Music
Recital 3; Peace Contest
Speech 4; Girl's State 3;
Short Story-N.C.E.T.-Mag.;
Azalia Attendant 4; Oratori-
cal Contest (school and the
county) 3,4; Office Secre-
tary; Senior play.

ELIZABETH WATERS
Dramatics 2,4; Home Ec. Award
3; Junior Marshall; Class
Tres.; Oratorical Contest (local, county, division) 3,4;
Soil Conservation 4; Beta Club
Sec. Tres. 4; Senior play.



GENEVA MERRITT WARD



ELIZABETH WATERS



Juniors



junior's



Joetta Lamm
President

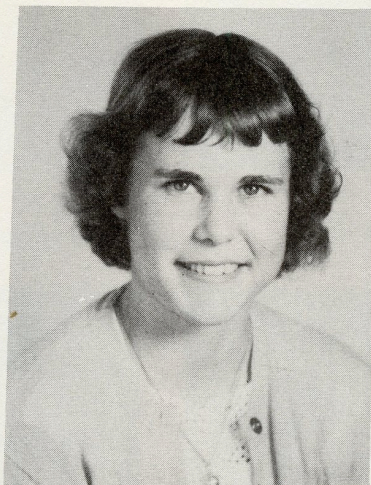

C. W. Phillips
Vice-President

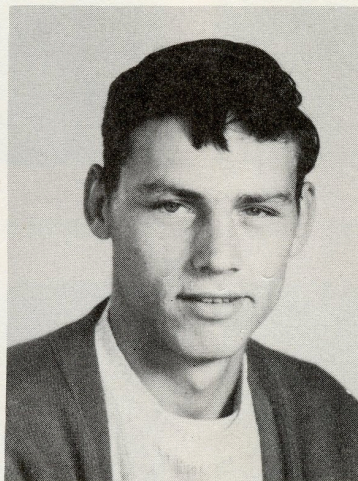

Emma Stanley
Secretary

Charles Dunn
Treasurer

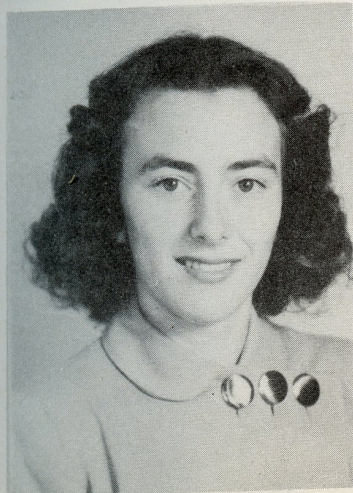
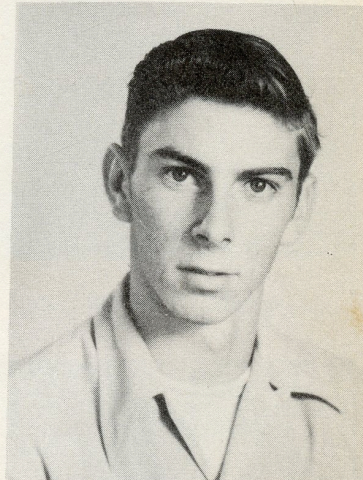

Elizabeth Bell

Emma Brown

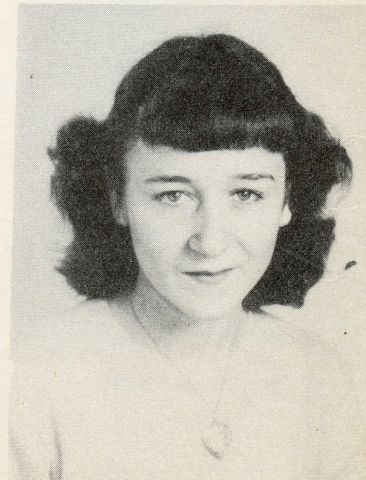

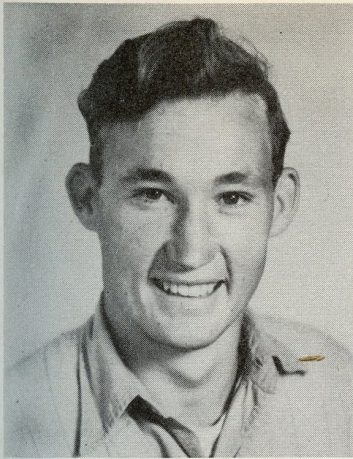

Ray Campbell

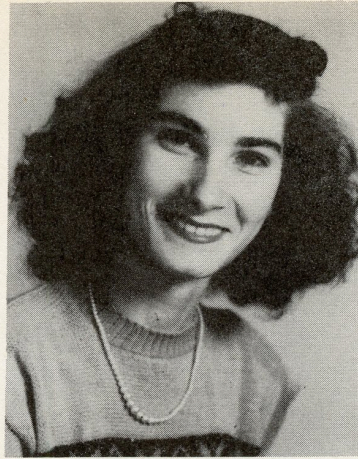

Earline Dunn

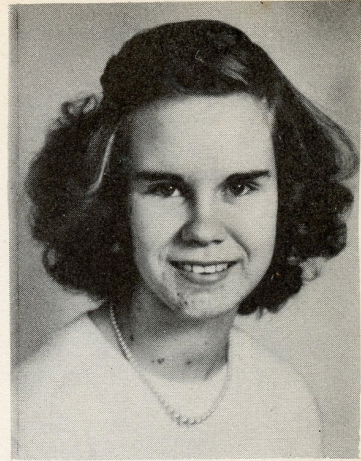

Estelle Farnell

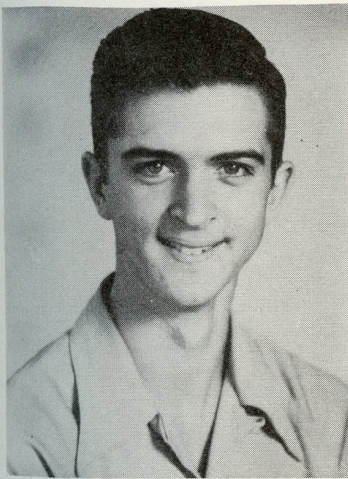

Jimmy Gearhart



Roy Henderson



Sarah Henderson

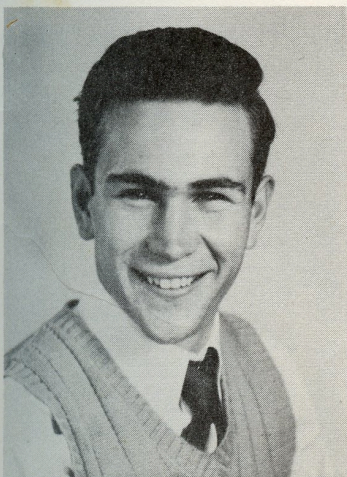

Clifton Humphrey

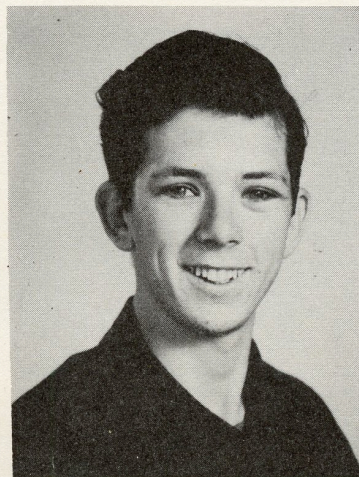

Paul Jones .

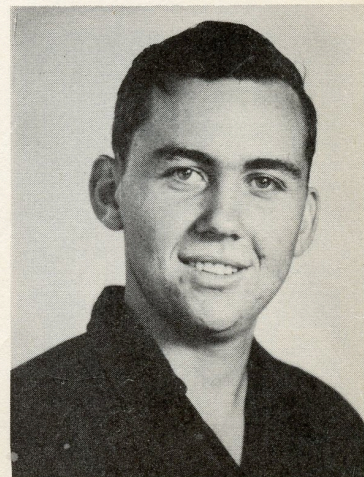

Oscar McCauseley

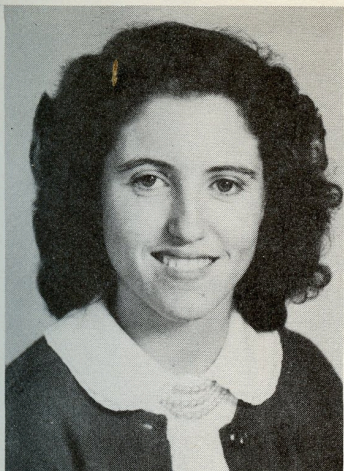

Joyce Mathews

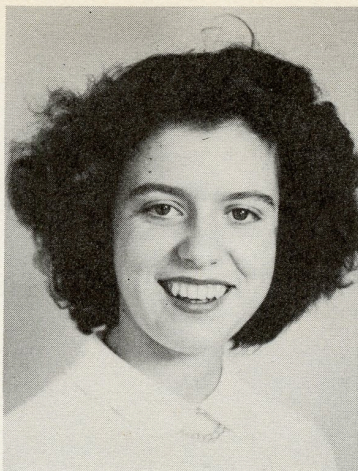

Shirley Mathews

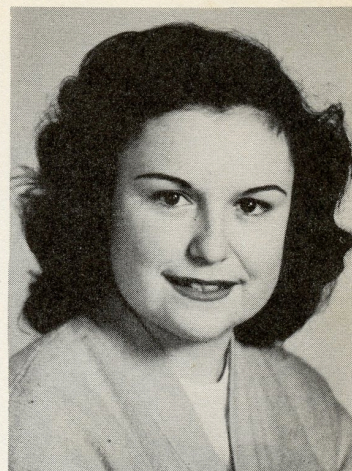

Phyllis Meadows

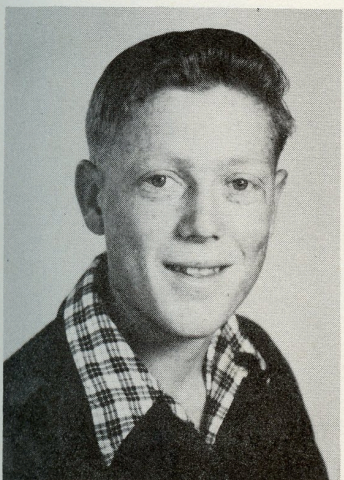

Paul Smith

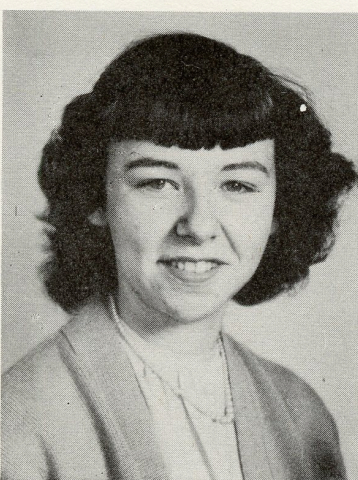

Lois Stanley



Wilbur Stroud

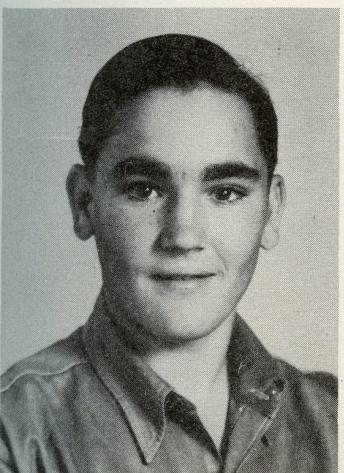

James Vinson

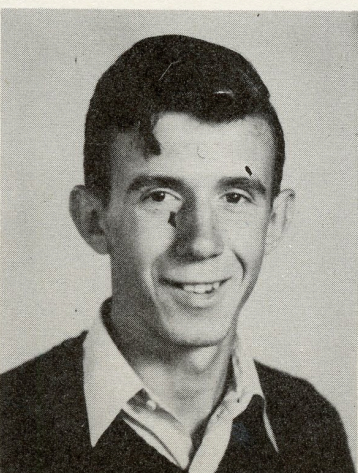

Ronald Waters

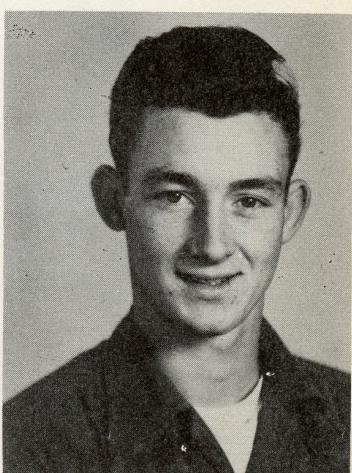

Horace Webb



Sophomores

Sophomores



Rachel Wade
President



Mary Midgette
Vice-President



Shirley Collins



Iris Culpepper



Betty Boney
Secretary



Joyce Cannon
Treasurer

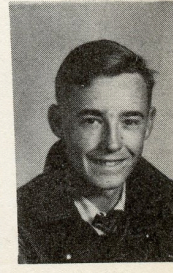
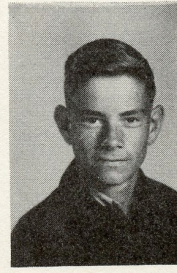
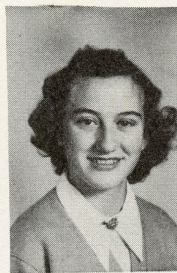
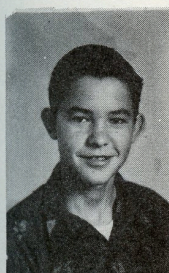

Douglas Brown Margaret Brown Nan Henderson Mary Hewitt Charles Furlong Donnie Hatsell

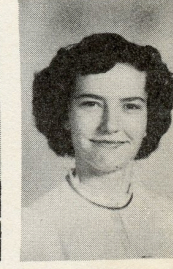
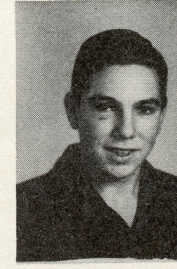
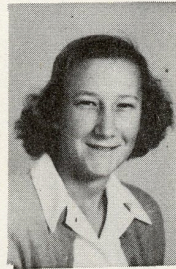
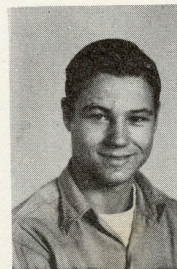
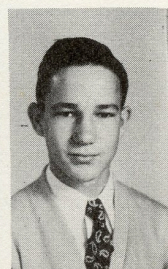
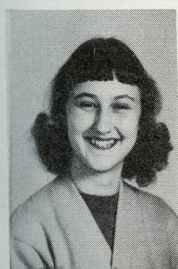

Eleanor Hatsell Willie Heath Hugh Murdock Sara Nunnery Gunter Maness Mary Meadows

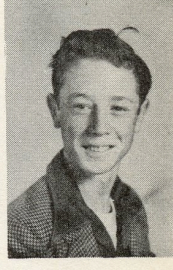
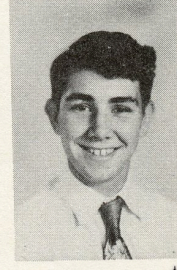
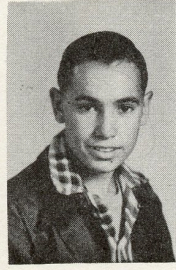
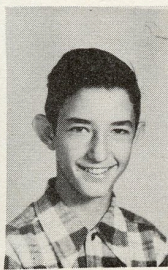

Annie Melton Carl Milstead Patty Sewell Sherril Riggs Alvin Smith Bobby Stroud

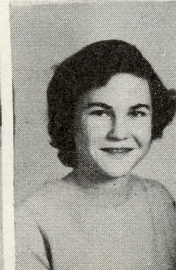
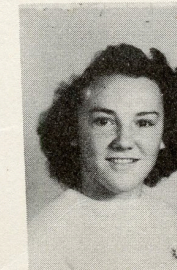
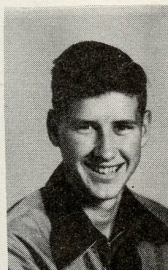
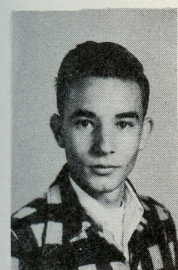

Odell Rhue Reginald Rhue Betty Taylor Evelyn Taylor Halbert Taylor Learnard Walker

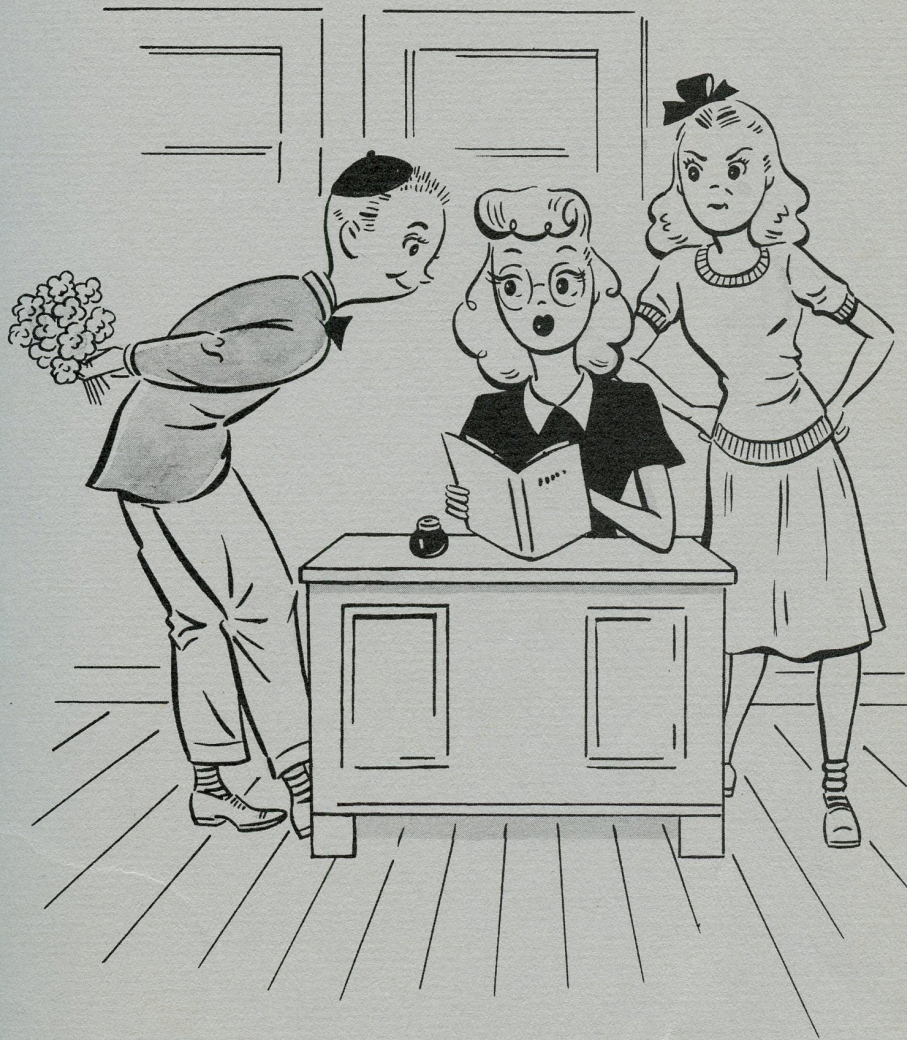

Freshmen



Betty Hatton
President



Janice Mason
Vice-President



Sybil Dennis
Secretary



Pat Holt
Treasurer



Delores Bell



Joan Burt



Flo Gearhart

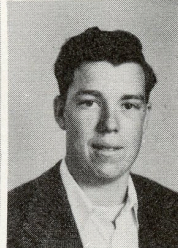

Gene Hewitt

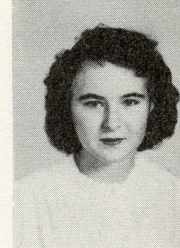

Shirley Jones

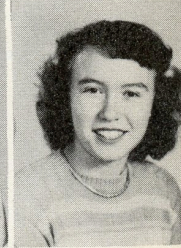

Zelma Mathews

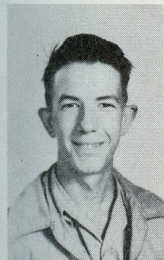

Howard Melton



Joan Mobley



Jackie Morris

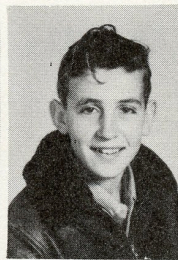

Alton Morton

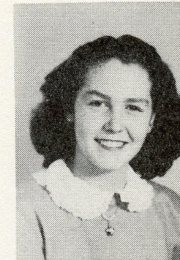

Bernice New

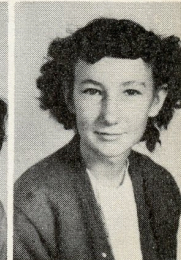

Jean Nunnery

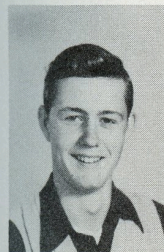

Archie Page

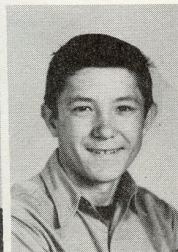

Jack Provost



Bobby Riggs



Jannery Riggs

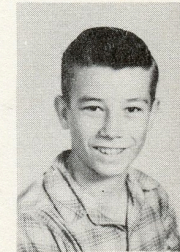

Louis Russell



Roy Russell

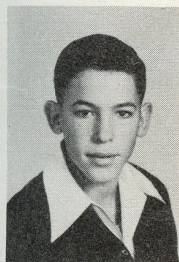

Vance Stewart



Thelma Strain

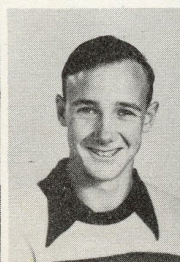

Earl Taylor

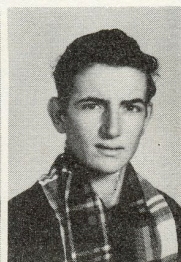

David Ward



Cleo Watson



the Grades

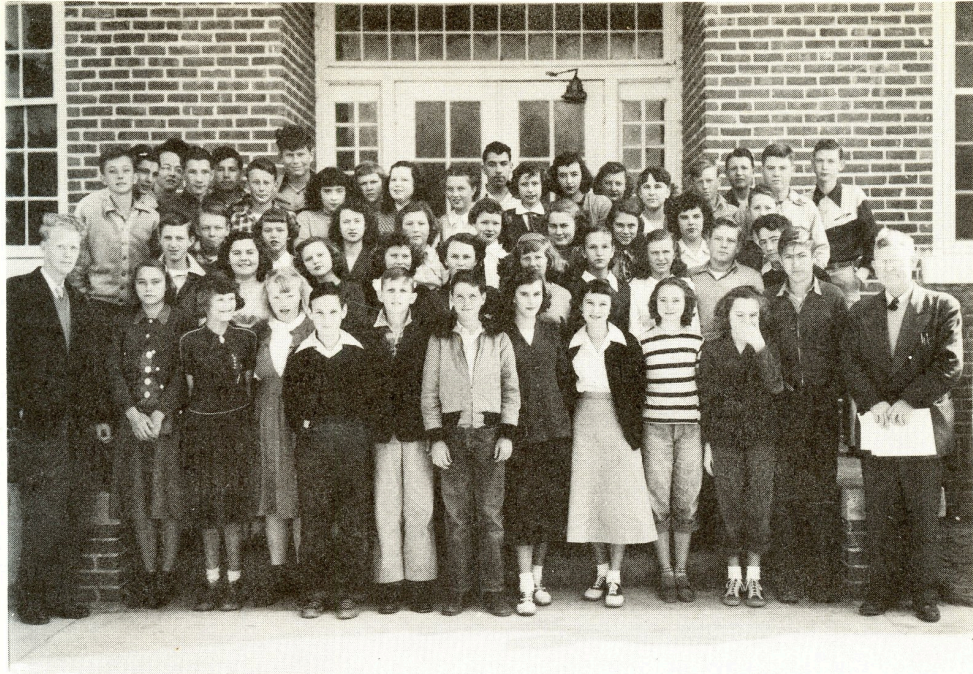

Mr. J. Y. Aycock

8th Grade

Mr. L. B. Farnell



Mrs. Lorena Barringer

7th Grade

Mrs. Virginia Taylor



Miss Rosemary Canady

6th Grade

Mrs. Virginia Taylor



Mrs. Gladys Hatsell

5th Grade

Miss Adelia Norris



Mrs. Opal Jones

4th Grade

Miss Audrey Stanley



Mrs. Blonnie McKim

3rd Grade

Mrs. Elizabeth Allen



Mrs. Louise Mason

2nd Grade

Mrs. Marilyn Starling



1st Grade

Mrs. Sue Henderson



Athletics

BASKETBALL

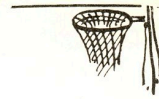

Girls

J. Lamm, B. Lamm, E. Odum, C. Riggs, J. Odham,
J. Nunnery, B. New, M. Riggs, S. Dennis, B.
Casper, J. Riggs, B. Riggs, C. Andrews, N. Hen-
derson.



BOYS

MEMBERS:

B. Redfearn, C. Milstead, D. Hatsell, V. Stewart,
R. Riggs, E. Vinson, G. Maness, L. Walker, H. Webb,
B. Stanley, C. Phillips, B. Stanley, R. Redfearn.

Coach.....Claude Allen





FOOTBALL



MEMBERS:

S. Riggs, G. Maness, L. Russell, V. Stewart, R. Riggs,
R. Russell, O. Rhue, R. Redfearn, L. Walker, P. Smith,
J. Vinson, H. Murdock, F. Collins, E. Taylor, V. Riggs,
A. Page, J. Provost, C. Phillips, C. Dunn, R. Moon,
H. Webb.

Manager.....Bill Redfearn
Coach.....Claude Allen

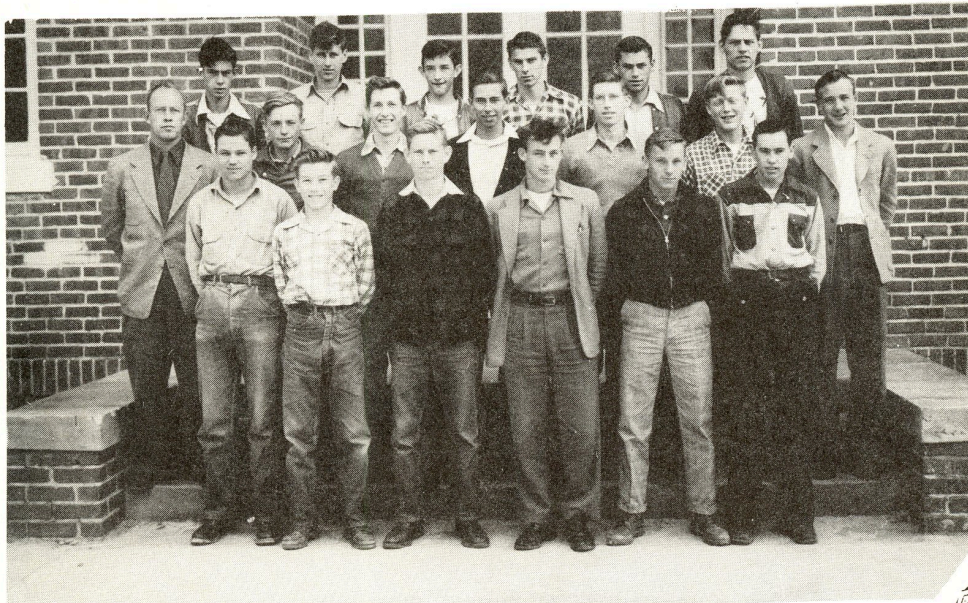

BASEBALL



MEMBERS:

H. Murdock, L. Russell, C. Furlong, H. Webb, H. Taylor,
S. Riggs, D. Hatsell, R. Redfearn, R. Moon, B. Red-
fearn, P. Smith, E. Taylor, B. Moore, R. Rhue, C. Mil-
stead, C. Dunn, L. Walker, C. Phillips.

Coach.....Claude Allen

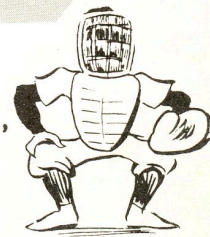

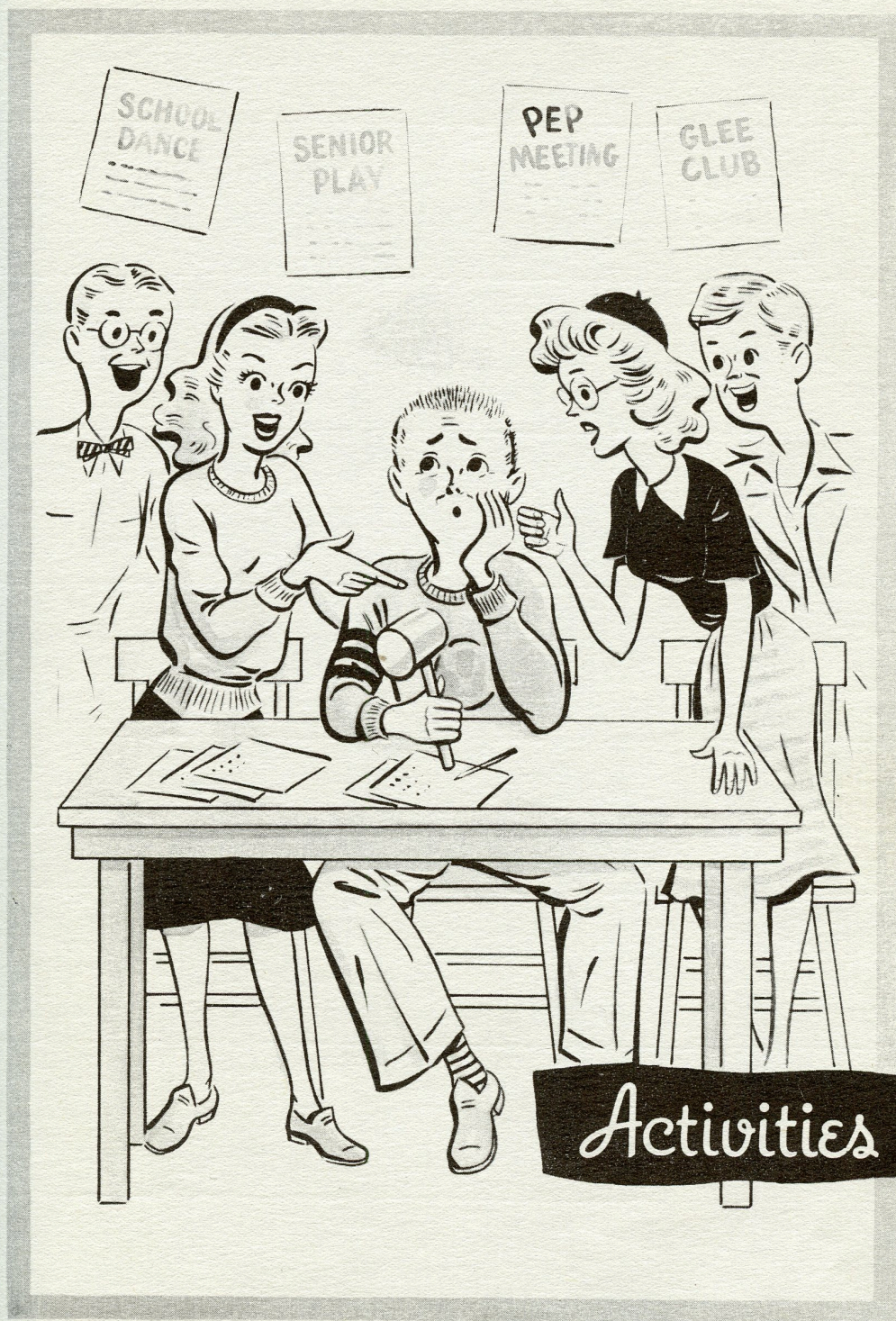



BETA CLUB

Elizabeth Waters, Secretary-Treasurer; Elizabeth Odum, President; Billie Casper, Vice-president; Bennie Lamm, Editor-in-Chief of Annual; Joetta Lamm, Assistant Editor of Annual.

MEMBERS: E. Taylor, E. Stanley, G. Ward, P. Meadows, A. Scott, A. Taylor, K. Moon, E. Vinson.

This year, the Beta Club sponsored the Annual.



DRAMATICS CLUB

Secretary-treasurer, Betty Taylor; Vice-president, Willie Heath; President, Carolyn Riggs.

MEMBERS:

J. Mobley, B. Riggs, J. Riggs, E. Taylor, B. Hatton, J. Mason; S. Dennis, E. Bell, I. Culpepper, M. Hewitt, S. Jones, C. Watson, J. Nunnery, B. New.



F. H. A.

Adviser, Mrs. Jarvis; Songleader, Eleanor Hatsell; Treasurer, Pat Sewell; Vice-president, Nancy Henderson; President, Janet Odham; Secretary, Rachel Wade; Parliamentarian, Betty Hatton; Reporter, Janice Mason.

MEMBERS:

B. Riggs, Z. Mathews, M. Brown, J. Morris, B. Lamm, C. McCauseley, D. Bell, J. Cannon, E. Hewitt, J. Lamm, J. Riggs, S. Dennis, M. Midgette, F. Gearhart, J. Mathews, E. Taylor, E. Farnell, M. Meadows, F. Midgette, B. New, S. Henderson, M. Russell, L. Stanley, A. Melton, S. Mathews, C. Andrews, E. Dunn, S. Nunnery, T. Strain.



F. F. A.

Sential, Willie Heath; Treasurer, Ray Campbell; Reporter, Bill Redfearn; President, Charles Dunn; Vice-president, Bryan Stanley; Secretary, Eldridge Vinson; Mr. Wood, Adviser.

MEMBERS:

J. Provost, S. Riggs, R. Russell, V. Stewart, L. Russell, J. Brown, A. Morton, H. Webb, B. Stroud, G. Hewitt, F. Collins, B. Moore, D. Ward, G. Maness, P. Smith, A. Page, L. Walker, J. Geargart, H. Melton, B. Underseth, R. Moon, E. Taylor, C. Humphrey, J. Vinson, H. Taylor, K. Waters, W. Stroud, H. Murdock, R. Henderson, C. Phillips, C. Milstead, O. Gillette, R. Rhue, O. McCauseley.



4-H CLUB

MEMBERS:

V. Stewart, B. Riggs, J. Brown, N. Henderson, A. Melton,
G. Maness, E. Vinson, E. Taylor, G. Hewitt, H. Melton, C.
Humphrey, C. Dunn, R. Campbell, H. Webb, L. Walket, R.
Moon.



STUMPDIGGERS

H. Melton, B. Moore, B. Underseth, J. Brown, A. Morton, R. Russell,
H. Taylor, G. Hewitt, J. Vinson, D. Ward, O. McCauseley, P. Smith,
C. Furlong.

Advisers:.....Olen Wood
C. B. Honeycutt

Bus Drivers

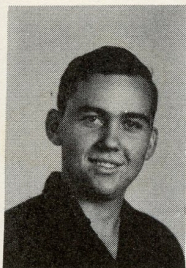

O. McCausley

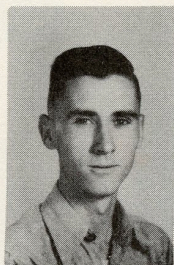

B. Stanley

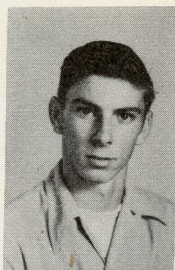

C. Dunn

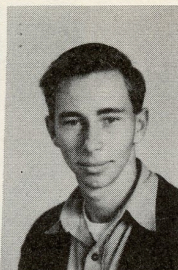

R. Moon

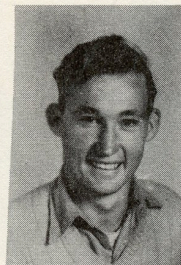

R. Campbell

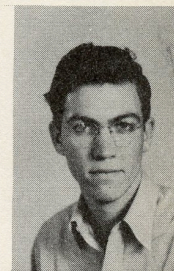

E. Vinson



MUSIC CLUB

Mrs. Foster.....Adviser

MEMBERS:

B. Stanley, L. Walker, G. Maness, H. Webb, G. Hewitt, O. Rhue, A. Page, H. Melton, E. Odum, J. Lamm, E. Hatsell, E. Stanley, B. Riggs, M. Brown, J. Odham, V. Stewart, L. Russell, A. Melton, N. Henderson, B. Lamm, B. Casper, F. Midgette, J. Riggs, M. Russell, E. Dunn, A. Scott, L. Stanley, M. Meadows, E. Bell, C. Watson, G. Ward, B. New, E. Taylor, S. Dennis, C. Andrews, E. Taylor, R. Moon, R. Redfearn, B. Hatton, T. Strain, C. Riggs, E. Waters, A. Taylor, S. Henderson, A. Smith, P. Meadows, C. Phillips, E. Vinson, C. Dunn, F. Collins, B. Redfearn.

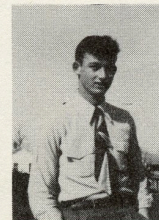
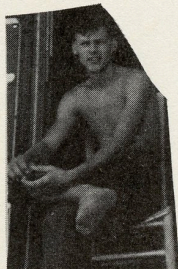
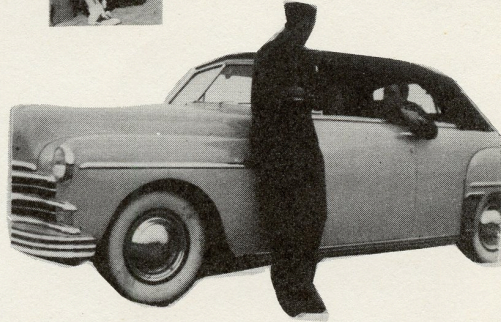



DEAL
RADIO SERVICE

{ Telephone 351

Jacksonville, N. C.

Compliments

SAM A. STARLING

Jacksonville, N. C.

Trade at
WESTERN AUTO
ASSOCIATE STORES

Jacksonville, N. C.

C and B SUPER MARKET

Jacksonville's
Finest Food Center

Jacksonville, N. D.

THE SUZAL FLORIST

'The Best In Onslow'

Jacksonville, N. C.

SAUNDERS SALES & SERVICE

Jacksonville, N. C.

Fords

RHUE HARDWARE CO.

Gleem and Intomationl Paint
Philco Electric Appliances
Apex Washing Machines
Burk and Everite Water System
Feeds and Seeds

Phone 321

Swansboro, N. C.

BOAT ESTELLE

Deep Sea Fishing
Radio Equipped - Twin Motors
Swansboro, N. C.

Bill Moore

Phone 417

RICHARD RIGGS

Groceries
Drinks - Ice Cream
Candies

FLEISHMAN'S

DEPARTMENT STORE

Jacksonville, N. C.

FIRESTONE STORE

Jacksonville, N. C.

H. J. WEBB'S

GROCERY STORE

Swansboro, N. C.

SWANSBORO DRESS SHOP

Swansboro, N. C.

Mrs. Bobby Morton, Clerk

Mrs. E. J. Petteway-E. J. Petteway

THE CHILDREN'S SHOP

Opposite Onslow Theatre

From Infants to Teens

Phone 670

Jacksonville, N. C.

PYROFLAME GAS CO.

A dependable
year round
fuel service

Phone 528
Jacksonville, N. C.

MEADOWS FISH MARKET

If it swims -
We sel it.

Swansboro, N. C.

HARTSFIELD
HOME APPLIANCES

Jacksonville, N. C.

JOHN N. STARLING

General Merchandise

Hubert, N. C.
Phone: Jacksonville, N. C.

VETERAN'S CLEANERS

Swansboro, N. D.

HURST BROS.
GROCERY STORE

Swansboro, N. C.

BUILDERS SUPPLIES COMPANY

Building Material

Sand and Gravel

Sewer Pipe

Jacksonville, N. C.

Phone 241

Goldsboro, N. C.

Phone 390

McCULLOCKS'
JEWELRY STORE

Jacksonville, N. C.

JACKSONVILLE
DRY CLEANERS

Jacksonville, N. C.

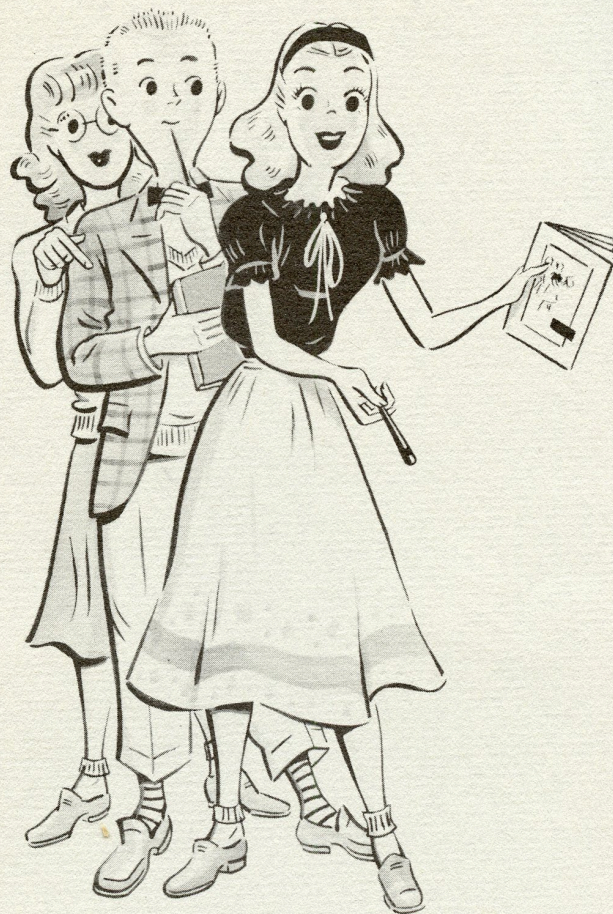

Autographs

